SOCIETY DRAMA | EDITORIAL | SUNDAY ST. LOUIS POST-DISPATCH | SECTION | MIRROR OF PUBLIC OPINION

VOL 68. NO. 331. ST. LOUIS, SUNDAY MORNING, JULY 16, 1916. PAGES 1—10.

PIERRE LOTI, NOTED FRENCH ACADEMICIAN, DESCRIBES LIFE IN THE FRONT TRENCHES

Like a Desert Until Attack Alarm Brings Thousands of Men From Their Underground Lairs Ready to Kill and Die.

By COL. PIERRE LOTI,
Noted French Academician, Novelist, Poet and Philosopher.

THE belt fifteen or twenty kilometers wide, so horribly hacked to pieces, which, in our France, extends from the North Sea to Alsace, and follows the line of trenches where the Barbarians have their burrows, the belt of deep anguish and of great glory, just at this point, I think, attains its completest likeness to an evil dream, and at the same time to its completest horror; I say 'just here,' for I have not the right to be more exact; so 'just here,' in a certain district which, even before the war, had received a sad surname, something like the desolate, the poverty-stricken, or even, if you will, the 'lousy.' For even before the great devastation, it was very arid, almost without vegetation, treeless bottom lands, a few tufts of stunted pines, poverty-stricken villages, which had not even the grace to be old, for, from century to century, the savages from Germany had come to gambol there, and after their passage everything had to be rebuilt.

And at present, since the new great onrush which has surpassed every known abomination, how strange it is, almost fantastic, this reign of poverty with its charred ruins, with its chalk-colored soil, dug and redug to its deepest entrails, as if by myriads of burrowing animals! I make my way thither in an auto, on a mission entrusted to me, and I had never hitherto seen it in this mess of earth, in which our poor little warriors in their blue cloaks are so piteously mired up to the thighs.



PIERRE LOTI.

My heart grows more constricted as I advance along these foundered roads, which are ever more crowded with our dear soldiers, so grievously bespattered with mud that they have become grayish. The rare villages on the common are more and more mutilated by shells, and we are done with seeing village women or children; no more civilians, nothing but blue helmets—but there are thousands of them.

Every Hillock Seems to Be Inhabited by Cave-Dwellers

EVERY hillock we meet now seems to be inhabited by tribes of cave dwellers; every slope that faces us, as we approach, and which thus escapes the sight and the fire of the enemy, is pitted with the mouths of burrows, in lines, or rising above each other in several stories, and from which you see human heads coming forth, helmeted, catching the sun. What sort of a country is this, is it prehistoric or only very distant? Assuredly, you would not think it part of France. But for a sharp wind beneath this sky too blue for a Northern sky, you might believe that it was the banks of the Upper Nile, the Libyan chain, in which gape the rock-hewn caverns.

Once more we come to the wraith of a village, the last I shall pass through, for those which, further on, mark out the road towards the Barbarians, are not longer anything but shapeless heaps of stones, that look like burial mounds. Even this one, be it understood, is three-quarters demolished; slabs of walls curiously perforated, and marked with black marblings of soot, in the places where the chimneys were. But numbers of soldiers are gaily seated at breakfast, under the wholly illusory shelter which these remnants of houses offer them; there are even quartermasters who, on improvised tables, are serenely busy over their accounts.

A Telephone Exchange 25 Feet Under the Ground

BANG! A shell! A shell fired from very far off, and at a venture by the Barbarians, without any definite purpose, but with the hope that it may still injure someone. It has fallen on the ruins of a roofless stable, where some poor horses were tied up, and now two of them are lying on their backs, their four legs brandished in the air, as they all do when they come to die; they redden the ground with jets of blood, which come out in spurts from their chests, as if driven by a pump.

After the village, soon left behind, I enter the solitude, which always has a certain air of solemnity, that, stretched from one end to the other of the battle front, indicates the immediate neighborhood of the Barbarians. The sun, astonishingly strong, showers its arrows upon this tragic desert. And now, every time my auto stops, hesitating, for one cause or another, and the motor ceases to hum, I hear louder and ever louder the rumble of the guns.

At last, I reach the furthest point that my auto can take me to; if I took it any further, it would be seen by the Boches, and the shells, which stray here and there through the air, would converge on it; it becomes necessary to stow it away, behind a fold in the ground, and to go on alone, on foot.

First, I have to telephone to General Quarters—and the "telephone office" is the black hole hidden among sparse brushwood; by a very narrow ladder I make my way down seven or eight meters into the earth, where I find, as "telephone girls," four soldiers, who are lit up by tiny electric lamps, like glowworms. They are territorials, in their forties; and the man who hands me the telephone is wearing a wedding ring on his finger—doubtless he has, somewhere back there, in the open world, somewhere where life is still possible, a wife and children.

Six Months in Hole Over Which Shells Sweep Constantly

HE tells me, however, that he has been for six months already in this damp hole, under ground ceiselessly swept by shells, and he says it with smiling resignation, as if the sacrifice were entirely natural; his comrades likewise speak of their ant-hill life without a shadow of complaint. And they are admirable also, all these patient heroes of the darkness, not less, perhaps, than their comrades who fight in the open air, in the broad light of day, stirred by a shared excitement.

As one leaves the burrow, in which noises are muffled, one clearly hears again the sound of cannon, and one is met by the dazzling brilliance of this unaccustomed sun.

I have about two kilimeters to pass in the strange desert, to reach a poor little group of shriveled pines, that I make out over there on a bit of rising ground; it is there that I have arranged to meet an officer of engineers, for the mission with which I am charged.

The semblance of a desert, I ought rather to say, for it is densely inhabited underneath by our soldiers under arms and alertly listening; at

Continued on Page Eight.

PRESIDENT WILSON'S MEXICAN POLICY REVIEWED BY MEMBER OF HIS CABINET

WILL WIN "THE VERDICT OF MANKIND," SAYS SECRETARY LANE

"He Has Not Sought the Easiest Solution, but the Right One and One Which Will Be Most Appreciated 50 Years From Now as Reflecting Glory on the American Name."

By HENRY N. HALL,
A Special Correspondent of the Post-Dispatch and the New York World.

PLATTSBURG, N. Y., July 15.

"PRESIDENT WILSON'S Mexican policy is one of the things of which, as a member of his administration, I am most proud. It shows how well his abounding faith in humanity, his profound philosophy of democracy and his unshakable belief in the ultimate triumph of liberty, justice and right. He has never sought the easy solution of any of the difficult questions that have arisen in the last three years. He has always sought the right solution.

"Mr. Wilson's Mexican policy has not been weak and vacillating. It has been definite and consistent, firm and constructive. How firm is already known to those who have sought to force American intervention in Mexico; how constructive will best be appreciated 50 years from now by the whole world. It was to Mexico perhaps more than to anything that the President referred the other day when he said that he was playing for the verdict of mankind.

"The policy of the United States toward Mexico is a policy of hope and of helpfulness, it is a policy of Mexico for the Mexicans. That, after all, is the traditional policy of this country—it is the policy that drove Maximilian out of Mexico."

Secretary of the Interior Lane made this statement to me at his summer camp on the shores of Lake Champlain, and then he launched out into a forceful declaration of the principles underlying President Wilson's Mexican policy and proceeded to give the reasons for his convictions that the President was right when he refused to recognize Huerta, and declared that the murderer of Madero must go; was right when he occupied the port of Vera Cruz; was right when he accepted the offer of mediation extended by the A B C Powers; was right when he abided by the agreement reached at Niagara Falls; was right when he withdrew from Vera Cruz; was right when he recognized Carranza as head of the de facto Government, and was right when he sent the United States army into Mexico after the bandit raid on Columbus.

Doctrine of Force Worked to Its Limit in Mexico

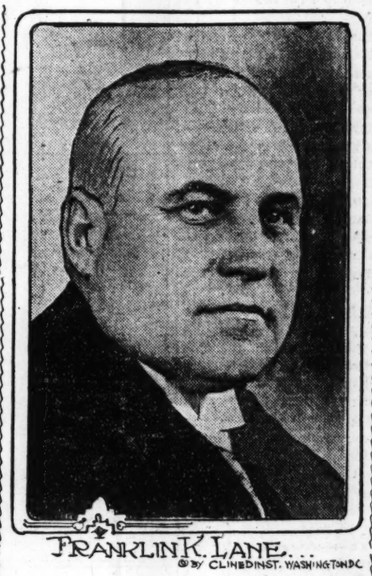
MR. LANE said: "The doctrine of force is always fighting with the doctrine of sympathy, and the trouble with the two schools of warism and pacificism is that neither one will recognize that both philosophies have a part to play in the life of every individual and of every nation and in the production and advancement of that strange thing we call civilization.

"Now, the doctrine of force has been worked to its limit in Mexico. President Wilson believes that the doctrine of sympathy should have its chance in that country and this is the foundation of his Mexican policy. Not that Mexico wants our sympathy. They do not—and that is one of the great difficulties we have to contend with. Another is that it takes a long while to make a Mexican believe that we intend his country good and not evil. The people of Mexico have inherited the pride of Arragon and the thing above all others that they do not want and will not stand for is that kind of sympathy which is nothing but pity.

"The sympathy that Mexico needs is the sympathy of understanding. The United States should be what the Latin-Americans call 'muy sympatico.' We have no exact English equivalent for that expression, but if there is one thing that it does not mean, it is sympathy as we Americans use the word. Uncle Sam will be 'muy sympatico' to the Mexican people only when he has a conscientious regard for and realization of the feelings and the desires of the Mexican, and understands his best side, his aspiring nature.

"Mexico is a bad neighbor now. There is no use in denying this. We live in peace with Canada on our Northern border, without a soldier along 3000 miles of land, while, as a matter of necessity, we are obliged to keep an armed force on our Mexican border all of the time, and have now gathered there the largest army assembled in the United States since the Civil War. The superficial reason for this is that Mexico cannot settle her own troubles at home and that the 'de facto' Government has been unable to prevent bandits from harassing us.

"Our neighbors' sewerage is running over into our lot and we must find some way to stop it, even if we have to go over the boundary line and



FRANKLIN K. LANE...
© BY CLINEDINST, WASHINGTON D.C.

stop the pipes ourselves. This is the easiest thing in the world to say, but to respect the letter of the law and at the same time abate a nuisance that is not on your own property is one of the most difficult things in the world.

"Mexico will always be a nuisance to us until a few fundamental reforms are put into effect there. If it is to be lasting, however, someone inside of Mexico must do it. It cannot be done by us unless we are prepared not only to conquer Mexico, but to annex Mexico. We should not only have to make war on Mexico and impose peace by force, but, after giving it a preliminary cleaning up we should have to establish and maintain indefinitely a government there."

Mexican Superstructure Fell Soon as Diaz Went Away

I ASKED Secretary Lane to go over the history of the past six years in Mexico with me and to tell the Post-Dispatch the reasons which had governed the policy and actions of the United States Government as each emergency arose. In complying with this request Mr. Lane said:

"Diaz was a great man, a very great man. I doubt if, with the possible exception of Bismarck, there was a greater man alive in his day. After the Czar of Russia, he was the most absolute despot of modern times. He built a monument to himself which I believe is still standing, to celebrate 30 years of peace in Mexico, and all the nations of the earth sent representatives to its unveiling. Within two years he was an exile because that monument represented order alone and the aspirations of only a very small portion of his people.

The peace that he had mentioned was an imposed peace, not coming from the people themselves. Diaz ruled by fear. He had gone into office with promises upon his lips, and I am willing to believe that he meant to keep them. But once in power he was appalled by the span of years necessary for the slow process of constructing civilization, and he determined that to gain time Mexico was to be saved by two things, force and wealth.

"And so, while observing to some extent the letter of the Constitution, he cynically avoided its spirit. He always placed property rights before human rights. Although he sought to improve and did improve Mexico's material condition, it was without even so much as a thought of her moral progress. He kept the masses of the people in subjection by keeping them in ignorance. When he died, 83 per cent of the people could neither read nor write, and as far as her political development went, Mexico was no further forward and no more fitted for self-government than in 1821, when, having wrested her independence from Spain, she was first recognized as a sovereign nation by the United States.

"During Diaz's time I had a very interesting talk with a great lawyer in Mexico City, who was an office holder in the Diaz regime. I asked him the current question: 'After Diaz, what?' To my surprise the man said: 'I am a Constitutionalist. Either before Diaz dies or immediately upon his death a revolution will break out in Mexico having for its purpose three things—the restoration of the land to the people, the establishment of public schools throughout the country and a judicial system in which the courts will decide according to law and not according to executives' desires.'

The Madero revolution followed exactly on

"It Has Not Been Vacillating but Definite, Firm and Constructive, Founded on Hope and Helpfulness and His Unshakable Belief in the Ultimate Triumph of Right."

these lines, but Madero was a dreamer, an idaelist who took his constitution seriously and who failed for two reasons, or rather because of two weaknesses of his own character. He was not strong enough to suppress the rapacious rascals who surrounded him, and he was not practical enough to deliver the goods that he had promised. Men in Madero's own Government saw in his revolution only an opportunity for getting rich quick and they ruined him while he was still dreaming.

"Huerta was his commander-in-chief, a soldier trained by Diaz and dominated by Diaz's friends. He, too, believed in saving Mexico by force and wealth; he was in complete sympathy with the philosophy expressed in the Diaz administration. There is no truth in the oft repeated allegation that all the trouble with Mexico would have been avoided if President Wilson had recognized Huerta. I ask anyone who wishes to be fair to the administration to look back three years and read the newspapers of the day and the debates in Congress in which the murder of Madero and Juarez was denounced.

"Had we recognized Huerta and had we not taken a positive stand against him the criticism his administration has received about the policy we have pursued would be as nothing to what would now overwhelm us. Who were the American statesmen who demanded Huerta's recognition? What one of our leaders of either party set forth the principles upon which a better feeling between this country and all of our sister republics to the south could be stimulated by taking a position that was abhorrent to American conscience?

"We know what we have suffered in the last three years and it is too easy now to say that all this would have been avoided if Huerta had been recognized, but the only demand made at that time by the more solid of our men of affairs who were antagonistic to the administration's policy was that we should intervene, that we should bring order to Mexico by force.

"No one then believed and no one really believes now that the recognition of Huerta would have solved the Mexican problem. We do know, however, one thing that we were not conscious of then, that Huerta himself had so slight a hold upon Mexico that he did not dare to leave the capital and that he was to all intents and purposes a prisoner of the reactionaries, able only to reach the sea at its nearest point.

"Although it is self-evident that this country as the champion of constitutional government in America can never recognize a military despotism based upon assassination, it is not necessary to call Huerta an assassin in order to justify our refusal to recognize him. His attempted dictatorship was but a fiction of government. With the elected President and Vice President murdered and the Minister of State who was their lawful successor, cowed into submission, Huerta took the reins of power at the best a temporary stop-gap.

Huerta Made Overtures To Gen. Carranza

"THE revolution against Huerta broke out immediately upon the news of Madero's death. The correspondence between Huerta and Carranza recently published shows that every practical inducement was held out to Carranza to put an end to his revolutionary movement. To Carranza's credit, be it said, he refused to come to terms with those who he believed had been the cause of the President's death and who had set to one side the laws of his country.

"It is not to be forgotten that Huerta did not even pretend to be a constitutional ruler. He sent word to the United States that he had taken the Government of Mexico into his own hands and that he was all the law to be found in Mexico. His statement was so bold that even the Supreme Court of Mexico uttered a feeble protest which was somewhat more loudly echoed in the Mexican Senate. In the face of this Huerta asked for recognition from the United States, but President Taft felt that he could not conscientiously grant it, and he left the problem to be dealt with by his successor, who had already been elected. That was the situation when President Wilson took office. Could President Wilson have recognized Huerta? Surely

(Continued on Page 2B, General News Section.)

Kaiser Was Bent on War Whatever England Might Do, Writes Churchill

Former First Lord of British Admiralty, in Second Article of Series, Denies German Charge That Britain Betrayed Rival Into Conflict by Not Openly Announcing She Would Stand With France.

By WINSTON CHURCHILL,
Former First Lord of the British Admiralty.
(The second in a series Mr. Churchill is writing for the Post-Dispatch.)

LONDON, July 15.

TO dwell for many years under the suspense of a great decision, some irrevocable step to be taken or refused, some choice the consequence of which must affect one's whole life for good or ill, is by no means an uncommon experience.

The mind returns to a crucial point again and again. The ordinary affairs take their course all around the day's work done; its interests, pleasures, vexations flow on. But there in the background lies the dominating thought gathering force and intensity, consciously or subconsciously loosening one by one its restraining bonds until it is ready to leap across the gulf from thought to action. Still it remains inert. Something has yet to happen.

Have you ever seen a great ship launched? The labors of thousands of men for many months are finished. One by one all blocks and shores have been struck away. The ways are greased. The paths cleared. Still the mighty mass lies on the slips motionless, seemingly immovable. A delicate hand takes a chisel and cuts a single strand of cord and from that instant the deed is done. Nothing can recall it. All the science, all the strength of man cannot arrest the almost imperceptible movement that has begun. Suppose a mistake had been made, some terrible miscalculation, it is too late. Whether to reach blue water or crash in destroying ruin depends on the way the ship is launched.

People have lived for years and years on the verge of suicide or murder or madness and die sane, innocent and honored. The terrible "it" has remained undone. The crouching tiger, though, has never made its spring — nay more, has withered with age and new conditions. Competing interests have arisen in the mind; new fields of consciousness are lighted up. There is a different world. All was ready; weapons lay to hand. Reason had talked itself to a standstill. Nothing stood in the way. Yet nothing happened.



WINSTON CHURCHILL.

Or, on the contrary, the self-accusing figure flings open the door, mouthing the familiar words; "You all drove me to it." "In God's name," we cry, "what have you done?"

Always Walked Towards the Catastrophe, Never From It.

IN assigning supreme guilt to William II, it is not necessary to impute conscious or a deliberate intention, nourished over many years, to bring about at a given time circumstances which led to the general war. Forces were at work, gaining slowly in influence, far more profound than could issue from the will of a single ruler. But, at any rate, he took, as the occasion came along, every step intended to create a deadly situation—rarely one step that would prevent it.

He embodied and encouraged the system of military thought and organization which made Prussia so terrible to her neighbors. His was the hand that plied the goad in the race of armaments. His was the voice that pronounced the fateful blunder of Germany's diplomacy, and in that climax his was the gesture, whether of malice or hysteria, that cast the nations into the general war. He knew that the French republic and pacific Russia were unready and none knew better how earnestly and loyally Britain would have striven at his side—as she had done during the Balkan War—to ward off and tide over by any means the decided event.

There never was a state as ill content with propriety as Germany before the war. Her strength gigantic, her energies carried her forward along every path of material progress at a pace without an equal in history. Wealth, power, knowledge flowed in upon the German people on every side. They dwelt in honor and security. The fears of their enemies and the envy or admiration of the rest of the world alike proclaimed their glory, and at the pinnacle in a sun blaze of fame sat the favorite of fortune, into whose lap all earthly advantages had been poured, unsatisfied and fretful and hungry — the true representative of the people he ruled, the custodian of the hideous evils about to be released.

The union of Germanic people, their rise to a supreme position in Europe, was viewed with general good will. With all its dark features, in spite of its plotted wars and harsh subjugations, Bismarck's life work had received assent and, on the whole, the approval of Europe. In England and Russia, particularly, whether the Napoleonic scars were plainly visible to the national consciousness, the accession of the masculine genius of Germany to a first place was viewed with undoubted satisfaction. France beaten and isolated, Austria reconciled, Russia a friend, Britain independent and a supporter, Italy an ally — these were the conditions which Bismarck had in the main established. Germany isolated, Austria ruined, France, Italy, Russia and England sworn in a solemn league of war, even distant Japan made a foe—these are the results which the policy of his successor has achieved.

Austrian Ultimatum to Servia Bombshell to Peaceful World.

THERE was a Cabinet meeting on a Friday afternoon in 1914 which was occupied almost entirely with the Irish crisis. For two hours the discussion played actively and anxiously around the vital question as to what parts of the counties of Monaghan and Tyrone could be provisionally excluded from the ambit of the Home Rule bill. Never was partisanship outside more fierce, never were the outstanding points of difference more petty, never was the deadlock more complete. Then, before we hurried to the House for the expected series of divisions, the quiet voice of the Foreign Secretary was heard reading the terms of the Austrian ultimatum to Servia.

The intention of the rasping sentences was unmistakable; but would Servia submit to terms more humil-

Continued on Page Seven.

ST. LOUIS POST-DISPATCH

Founded by JOSEPH PULITZER, Dec. 12, 1878.
Published by the Pulitzer Publishing Co.,
210-212 N. Broadway.

SUBSCRIPTION RATES BY MAIL IN ADVANCE
Daily and Sunday, one year.....$5.00
Daily without Sunday, one year.....$3.00
Sunday only, one year.....$2.00
BY CARRIER IN ST. LOUIS AND SUBURBS, per month.....50c
Remit either by postal order, express money order or St. Louis exchange.
Entered at postoffice, St. Louis, Mo., as second-class matter.

THE POST-DISPATCH PLATFORM.

I know that my retirement will make no difference in its cardinal principles, that it will always fight for progress and reform, never tolerate injustice or corruption, always fight demagogues of all parties, never belong to any party, always oppose privileged classes and public plunderers, never lack sympathy with the poor, always remain devoted to the public welfare, never be satisfied with merely printing news, always be drastically independent, never be afraid to attack wrong, whether by predatory plutocracy or predatory poverty.

JOSEPH PULITZER.

April 10, 1907.

Post-Dispatch Circulation

Average for the First 6 Months of 1916:

Sunday Only 369,894

Daily Average 213,494

Biggest West of the Mississippi.
Equaled Only by FIVE SUNDAY Newspapers in the UNITED STATES.
Three in New York and Two in Chicago.

LETTERS FROM THE PEOPLE

The Anglo-Saxon.

To the Editor of the Post-Dispatch.

Dr. Bartholdt and "Patriot" are, to use a slang phrase, both off their base in discussing the Anglo-Saxonism of this country. They had better delve a little into the beginnings of people and things.

Anglo-Saxon is one of the overworked cant words of ill-educated politicians and Fourth of July orators. It went into the discard box long ago. The best hammering that hoary old literary and historical humbug ever got was in an article in Reedy's Mirror, entitled, "The Anglo-Saxon Myth," for myth it is.

But who were the Anglo-Saxons? Two little measley German tribes from the Elbe and the Weser, who settled near London, flourished a while and were ground into powder under the iron heels of the Normans.

But Anglo-Saxon means English to the Fourth of July spouter. He lumps the Celts of Cornwall, Devonshire, the Marches of Wales and the Dales; the men of the Daneleagh and the Normans together, and calls them all Anglo-Saxons.

The Saxons were fine traders and husbandmen, but in law and law making they had to take lessons from their conquerors. I agree with "Patriot" that there is not one German name on the Declaration of Independence, but there are five distinctly Celtic names, and the writer of this screed belongs to the family of one of them.

M. S. C.

The Preparedness Paraders.

To the Editor of the Post-Dispatch.

You have been publishing much in regard to our soldiers' families in need. I would like this suggestion to be published:

That all who marched in our preparedness parade volunteer to give 10 per cent of their salary for two months. That will help meet the needs of the suffering families and will also set an example of real patriotic duty. Everyone who marched in the parade or was the cause directly or indirectly of others marching should be willing to raise the necessary funds to care for these needy families.

R. WILKINSON.

The Third Degree.

To the Editor of the Post-Dispatch.

And so Chief William Desmond has passed on. And after his death has been recorded, the deeds of this great man have been summed up in the one fact: That he was the discoverer of the "third degree and sweatbox method!" What a record to carry with him into the next world.

I am not writing this in the spirit of revenge. I never knew there was such a person until I read of his death.

I cannot help thinking these sweatbox-third-degree methods and vivisection as emanating from the same spirit. It isn't the criminals they torture.

God have mercy on all creatures who fall into their net. They have made nervous and physical wrecks of countless of innocent lives, who have been tortured by their evil methods. And I cannot believe that all the information is really truth that they claim is drawn out of their victims while being "sweated."

Years ago I had a very disagreeable experience of that third degree, and while I was perfectly innocent of all crime, they ruined my health by shattering my nerves, and today, believe me, if I were accused of any crime I would admit it, at once, no matter how innocent I was—in preference to submitting to their awful torture.

C. C. M.

Proposed Trade War Against Germany.

To the Editor of the Post-Dispatch.

I read in the Chicago Tribune this morning the inclosed clipping, stating that the allies would engage in trade war on Germany after the conclusion of peace.

If this be true it is diabolical and fiendish.

Here is a statement which virtually says that the allies will not only slay in actual battle, but fiendishly mutilate the bodies. Trade war! No man knows better what that means than the man in business and in the export trade, especially when you add to that the actual prohibition of the subjects of one nation of doing any business with the subjects of certain other nations. I cannot bring myself to believe this to be true, but if it is, then I know what side your great and good publication will be on—the side of justice and right as it has ever been. This is my excuse for writing you.

A NEUTRAL.

Chicago, Ill.

It's Just the Same in London.

From the St. James Gazette.

The girl at the exchange, after you have waited fully 10 minutes:

"They don't answer. What number was it you wanted?"

MR. STARK'S RECORD.

It is reported that the influence of the United Railways and its allied interests is being used to defeat Judge Woodson for the Democratic nomination to the State Supreme bench, because Judge Woodson wrote the opinion of the Supreme Court in the mill tax suit and because he declared that he wrote what he meant and meant what he wrote.

If Judges are to be defeated for renomination on account of just decisions against corporations, the bench will soon be packed with a fine litter of corporation slaveys. The plain voters know what to do when an issue of this kind is made against a Judge.

The only opponent of Judge Woodson is Charles B. Stark, who was condemned by the tribunal to which he aspired for lobbying in the interest of the old corrupt School Board of the city. When Mr. Stark was a candidate for the Supreme Court four years ago, the Post-Dispatch published the following editorial on March 19, 1912:

Charles B. Stark of this city has announced his candidacy, subject to the will of the voters in the August primaries, for the Democratic nomination for the State Supreme Court. In 1896 Mr. Stark was the attorney of the St. Louis School Board of malodorous memory. Mr. Stark, as attorney for the School Board, with his salary and expenses paid out of the public school funds, spent two weeks lobbying against the bill to reform and reorganize the board, which was demanded by an overwhelming majority of the St. Louis people, and subsequently became law.

Under the heading, "That Lobby Settles It," the St. Louis Republic published an editorial comment on the bill, containing the following paragraph:

> Malign is a good word to apply to the influences working at Jefferson City to defeat the Civic Federation school bill in the State Senate. Led by Attorney Stark, who represents the Filley combine of the School Board, the lobby against the bill is composed of contractors and "go-betweens," who have fattened on the corruption of the present system and are working for a continuance of fat opportunities.

Mr. Stark sued the Republic for libel in the sum of $30,000. The Republic pleaded justification on the ground of truth and won the suit. The Supreme Court, the tribunal to which Mr. Stark aspires to be a member, affirming the conclusion of the Circuit Court, says:

> In view of the undisputed fact that the plaintiff was the salaried attorney of the School Board, that he went to Jefferson City at the instance of some of its members, that the existence of the Board, as then constituted, and his tenure of office were threatened by the civic Federation bill, then pending before the Senate, that he spent two weeks lobbying against the measure, and that his expenses during such service were demanded of and paid by the Board out of Public School moneys, and that on a former occasion he had in like character performed like service in regard to another bill for which he presented a demand against the corporation for several thousand dollars, we cannot say that the court committed error in advising the jury of those principles in this case.

It is vitally important that the voters know all the facts bearing upon the fitness of a candidate for office. For this reason, alone, we republish this page from the record of Mr. Stark, as attorney for the old corrupt School Board. In the light of it we submit to the Democratic voters the question of his fitness for a place of such great honor and trust as a seat on the bench of the highest court of the State.

◆◆◆

The earth continues to shadow the moon, without ever detecting what is on the other side of it.

◆◆◆

"LOVE AND WHAT IT MEANS TO US."

After preaching a sermon on "Love and What It Means to Us," and collecting his salary to date, a New Jersey preacher eloped with a young female member of his flock, and his wife sued out a warrant for him for desertion.

With due respect to the cloth, it is patent that more sermons ought to be preached on the old Seventh Commandment, and preached from the pews to, or at, the pulpit.

◆◆◆

NIGHT PLOWING.

Nightfall will no longer witness the plowman homeward wending his weary way while the lowing kine wind slowly o'er the lea, but instead the plowman will be joyriding over his fields by night, if the tractor engine people can make this sort of thing popular, and profitable. We observe that "night plowing by headlight, the tractor carrying its own storage battery and generating light as it goes along" is about to be demonstrated in the neighborhood. It can be done, we suppose. We don't know whether to say that this will take the romance out of farm life, or aver that it will put some romance hitherto undreampt of into it. Or whether it will take the rigors out or put new rigors in—we don't know. Will the farmer work day and night, or will he lie abed by day?

Plowing from early morn till dewy eve, walking up and down furrows behind a pair of mules, was the stuff that much early American character was made of, and out of the experience came the life ambitions of many of the men who "made the nation." (A humorous statesman once declared that old-fashioned plowing was one of the noblest, most elevating works man could perform—that it was while plowing that he himself formed the greatest resolution of his lifetime. He resolved to quit plowing.) Plowing made easy—a veritable sedentary occupation—almost a nocturnal dissipation—we hope will not revolutionize character or demoralize it. And turning night into day we pray will involve no additional hardships for the already greatest of Christian martyrs, the farmer's wife. As for the old dog that used to trail the mules—will he get up by night and convoy a soulless tractor? The blackbirds and robins that forage in the fresh furrows of a morning—will they turn night owls? Alas for the music that accompanied the plowboy's day dreams! The noisy tractor will make hideous the night and drown even the frogsongs. An enemy to sleep the thing will be—whereas on an old-style riding plow with a reliable team one could drowse the length of the furrows.

We haven't given this thing our profoundest consideration by any means, but we have dwelt upon it enough to convince ourselves that we don't fancy it much. Not that we are enamored of day plowing either—or any special kind of plowing. A really ideal plow, in our opinion, would be a self-regulating, self-turning and self-driving plow that depended on no adventitious human aids and didn't keep anybody up nights or require attention in the daytime, such as feeding, currying, or filling up with gasoline. The pleasantest feature of plowing, as we recall it, was laying off to take the blade over to the blacksmith shop and sitting around while the thing was being sharpened.

◆◆◆

THE GAS COMPANY'S METER CHARGE.

The Laclede Gas Light Co. did not lay all its cards on the table in asking the city's consent to change the basis of the quality tests of its product.

It deferred to the city's authority in asking that a change in test conditions be conceded, but it deferred to the State Public Service Commission in asking that a minimum or meter charge of 50 cents a month be restored.

The company's hope of advantage by dodging between the two jurisdictions should not be realized. The concession made by the city would probably not have been granted, had the purpose relative to the minimum charge been known. The quid pro quo of a reduction of 5 cents a thousand for gas seemed satisfactory until it became known that it was negatived by the new charge of 50 cents a month.

During the first months of the Public Service Board's existence, no substantial decreases in utility charges have been made. On the contrary, increases in the charges for railroad passenger, telephone and other forms of service have been authorized. But the public has noted with satisfaction that the board is gradually bringing utilities under stricter regulation. One especially gratifying feature of its work has been its inclination whenever opportunity presented to abolish antiquated meter charges, minimum charges and other irritating incidental charges and make schedule rates cover the full cost of service. This is in accord with the best utility policy of the present.

The company evidently went to the conference with municipal officials with something up its sleeve. It has not dealt fairly with the city. The suggestion for a public hearing on the new rates should, of course, have favorable action.

The change in the test relieves the company of a large item of cost and gives full legal scope to the by-product gas process, making possible enormous revenues in addition to the revenue from the sale of gas. It may be found, not only that the 50-cent charge is unjustifiable, but that a larger reduction than 5 cents a thousand to gas consumers can equitably be made.

◆◆◆

LORIMER'S TWO AMBITIONS.

William Lorimer told a gathering of depositors in his insolvent banking institutions that the supreme object of his life at present is to reimburse them for the money they have lost. The depositors cheered and formed an organization to help him do it.

Everybody will hope that Mr. Lorimer will retrieve his fortunes, though just how he is going to do it is not plain. How not to do it is really of greater importance.

He confesses that his ambition to settle with everybody and remove the almost universal distrust with which he is regarded is coupled with an ambition again to be elected Senator. Let us hope, for the sake of his victimized depositors, that the former is not as hopeless as the latter.

◆◆◆

MILITIA CAMP SITES ON THE BORDER.

While some of the camp grounds selected by the War Department for the militia along the border seem unsuitable and impose vast inconvenience and personal hardship on the troops, it is not to be assumed that the handicaps are of such a nature as actually to be prejudicial to the health of the men.

To assume that would be to assume that the professional soldiers of the War Department have made no progress in important essentials of war making since the unpleasantness with Spain. Then and since, the citizen soldiery were subjected to much criticism as untrained and not knowing how to take care of themselves in the open, when many of the results giving rise to the criticism were due to the professional soldiers' astounding choice of unhealthful and even actually marshy and miasmic camp grounds for the various rendezvous, when other and highly desirable grounds were close at hand.

As hopeless a pacifist as a Sunday school superintendent would instinctively have rejected some of these camp sites as unavailable even for the annual picnic. Doubtless by this time the departmental experts are convinced that there are better ways of hardening troops and habituating them to the open than by forcing them to camp in discomfort in repulsive, unsanitary surroundings.

◆◆◆

A million has been placed in bank for a new Minnesota baby. Poor child!

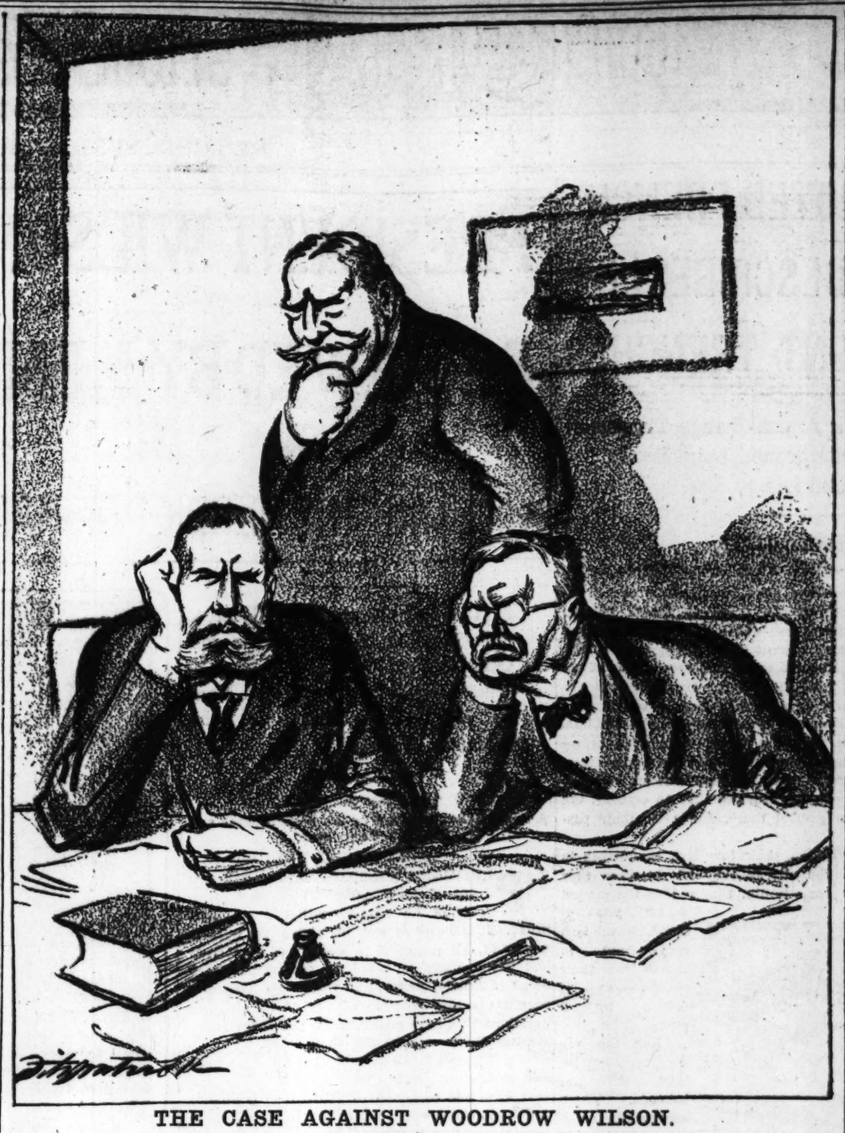
◆◆◆

BANISHING GLASSWARE FROM OUR NAVY.

Secretary Daniels is said to have ordered all the wine sets on board the vessels of the navy to be collected, sent to New York and sold at auction. He declares, so it is reported, that no legitimate use exists any longer for this equipment of costly cut glass and tinted glass of many graceful shapes and that it is so attractive as to furnish temptation to resort to illicit beverages, but this is carrying things altogether too far.

Isn't grape juice the official drink of our navy at present? How it is to be served if the navy is stripped of its beauteous assets in glassware? Are not attractive containers even more necessary now that formerly to reconcile protesting naval palates to the taste of the unaccustomed new drink? Are the costly silver punch bowls which the various states and cities have furnished the warships bearing their names to go with the glass?

Sold, the alluring goblets will continue their damning course of temptation to the thirsty in private life. Has Mr. Daniels thought of that? It is only too manifest that it is a case for a maritime Carrie Nation. Mr. Daniels should summon the departmental pinnace and pay a visit in state to each of the warships in turn, ruthlessly smashing as he goes all glass enticements to iniquity wherever found on wardroom sideboards.



THE CASE AGAINST WOODROW WILSON.

JUST A MINUTE

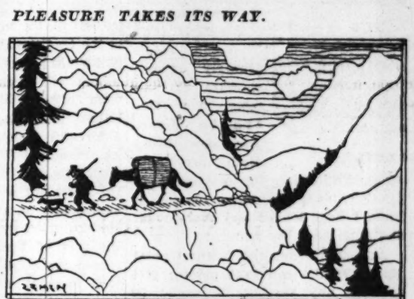
Written for the POST-DISPATCH by Clark McAdams

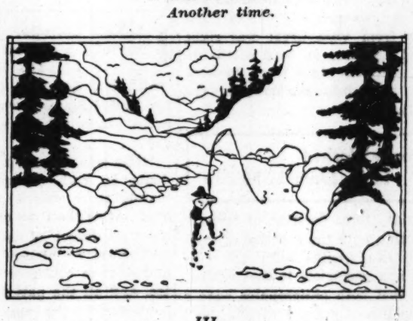
WESTWARD THE STREAM OF PLEASURE TAKES ITS WAY.

I.

WESTWARD the stream of pleasure takes its way
To Colorado and to Glacier Park,
Or else to idle where the geysers play
And know the glory of the moon at dark.
I know full well the charms of that great West,
Its silver waters and its bracing airs,
And would that I as well became its guest
In blest seclusion from the world's affairs.

However, let us
Cheer the rhyme—
It will be there
Another time.





II.

THERE is no fishing that to me compares
With that which seeks the Rocky Mountain trout.
I love the streams that bound down God's own stairs
And fill with thunder Nature's own redoubt.
I love the water ousels in the spray,
The sweet, wild music of the canyon wren,
And all the battles of a wet, hard day
Deep in the shadows of some mighty glen.

However, let me
Not despair—
It will be always
That way—there.

III.

SOMETIMES at even when my strength is spent
I look me dreaming to the flaming West,
And there, far off beneath the firmament,
I see the glory of the mountains' crest.
The sun's pure gold is on their flaming tips,
And deep, deep down in some cool solitude,
Where day's last twilight yields to night's eclipse,
I see my camp fire, lit by that sweet mood.

However, poof
For present pain!
I have been there,
And shall again.



FROM BO.

Battery A, Laredo, Tex.,
Some Tuesday in July.

THE fires in Hell were going out,
So the Devil called trusty fellows,
And said "Some place upon the earth
Must serve us for Hell's bellows.
So then his serfs, in cheerful mood,
Said, "Satin-it shall be made-O!"
And when they left their handiwork,
They named the spot Laredo.

The Sun was grafted for its heat,
And the wind was added to it—
And the dust was brought from everywhere,
And the Devils came and blew it.
And the big head Devil said of it,
Despite both priest and prado,
The earth has given Hell its fire—
And we'll call the place Laredo!

BO.

Col. Roosevelt says he did not abandon the Progressives, but that the party abandoned him. There has been a divorce, anyway.

IN SIGNS.

A smile from Edwardsville, Ill.:

> Notice: My office will be closed from July 16 to August 1, by reason of my absence. Patience will please take notice. Eugene Wahl, M. D.

In St. Charles:

> Grape Juice Hide Ball

A horse dealer at Louisiana, Mo., makes the following announcement:

> I have three good horses to sell at a reasonable price, one blood bay mare awful fast, and one light bay horse awfully fast.

While you are figuring out what the difference in speed between these animals is, we will look up the new game of automobile poker.

ANSWERS TO QUERIES

BEAUTY CULTURE.

MOST THANKFUL.—So many blubber or fat reducing have been published, we almost suspect that fat people do not read. Electricity is said to reduce. Walk daily at least 10 miles. This is the prescription given a woman who weighed 200 pounds. She began with a city block, and, in three months, was actually walking 10 miles a day. The flesh fell off, so she said. As for her feelings, she was very well. Another way: Go without breakfast, taking only juice of two oranges. Through the morning, when the stomach feels empty, hot water may be drunk. Luncheon should be thin soup or a bit of cold meat and dry, hard toast. Dinner must be without thick soup, or meats or gravies, containing fats. Eat no vegetables with starch, a safe rule being to confine yourself to those which grow below the ground, with the exception of potatoes. Spinach is also good. Drink no milk, beer or anything containing sugar or malt.

ETIQUETTE.

PLEASE.—When a man asks a girl to attend a dance he must meet all expenses and he should try to make that evening as happy as possible for her, paying her all the attention he can. He should always dance the first and last dance with her and take her in to supper. He can dance as often as he likes with her in the meantime, but these three things he must do. He must also see that she is not a "wall flower," that she is introduced to all the girls and men that he knows. (Dentist may be introduced as Dr.)

SOLDIERS AND SOLDIER CLOTHES.

THANKS.—In the U. S. cavalry the troops correspond to the company in infantry. There are two troops in a squadron and about three squadrons in a regiment. Each troop is made up of from 120 to 200 men each. In the artillery the battalion is the administrative unit and is made up of from two to four batteries. The field battery consists of about 175 men and the horse battery of about 165 men. Uniforms of U. S. infantry, cavalry and artillery are much alike. Dress uniform consists of dark blue cloth coat, light blue trousers, cap to match coat. Coat of infantry has a light blue cord running around the collar and cuffs; cavalry a yellow cord, artillery a red cord. Fatigue uniform of the three branches of the service is brown canvas, field uniform of khaki and olive drab. Different collar ornaments are worn by infantry, cavalry and artillery with the two last mentioned uniforms. With the infantry uniform is worn as emblem showing crossed rifles, with the regiments are worn by infantry, cavalry and company on the bottom; the cavalry emblem shows two crossed sabres with the regimental number on top and the company number on the bottom, and the artillery emblem, two crossed cannon, with the regimental and company numbers similarly arranged. In the French line infantry a single-breasted blue tunic with its collar, cuff flaps and shoulder straps in red; baggy madder-red trousers, tucked in ankle boots or worn with heavy hobnail shoes and gaiters; red kepi with a tri-color cockade and ball; black band and brass ornament, and a heavy blue-gray greatcoat, cut away from the waist to the knee, constitute the uniform. The same style of tunic is used by the chasseur battalions with different colors of trimmings. The trousers, however, are blue-gray with yellow stripe, and the kepi dark blue with yellow braid. The dress of the French zouaves is distinctly Moorish in style, having short, dark-blue jacket with red trimmings, extremely baggy, knee-length trousers, white spats and a red sealed cap. The Turcos dress similarly, excepting that their trousers are usually either white or blue. French cuirassiers, hussars, dragoons and chasseurs a cheval have red trousers tucked into boots, and blue tunics. The cuirassiers are protected by heavy steel breast and back plates, and wear a steel helmet with brass ornaments, black horsehair tail and sometimes a red "shaving brush" at the front and side. Dragoons also wear helmets with tails. The red kepi is the service headdress of the chasseurs. A half-open vest of light blue with yellow collar, red sash and trousers to match, is the attire of the chasseurs d'Afrique. The Spahis wear jackets and baggy blue trousers tucked into red morocco boots. A flowing mantle covers head and shoulders. French artillerymen wear black-braided, blue dolmans, red and yellow cords and red collar, and trousers of the same color. Most of the German troops are fitted with service uniforms of a gray that blends so completely with the landscape that at a short distance it is difficult to detect the presence of a body of soldiers. The cut and of the uniforms varies in the different arms. Some of the infantry forces are wearing dark-blue tunics, gray trousers piped with red, Wellington boots, black leather helmets, and gray greatcoats. Like the Russians, they wear footcloths instead of socks. The sharpshooters, known as Jagers, are identified by shakos with drooping plumes, green tunics and gray trousers. Iron and brass cuirasses and high tan boots are worn by the German heavy cavalry, with burgonet-shaped helmet, and blue tunic with gray trousers. The dragoons and Bavarian heavy cavalry have tunics of light blue, trousers of still lighter blue, and black leather helmets with horsehair tails. The German hussars are noted for their rich costumes, decked with ornaments and trimmings. They wear tunics of a variety of colors, fur pelisses, gray trousers with lace stripes, Hessian boots, and white pouch belts. The color of the braid and lace marks the identity of the regiment. A dark-blue tunic, with girdle and plastron gray trousers, and a czapka characterize the uhlan lancers. Lances are carried by all cavalrymen. Nearly all of the German artillery regiments wear dark-blue coats and gray trousers.

MISCELLANEOUS.

BEDFORD, Ind.—All motor tonic formulas are secret. Some do save gasoline.

J. V. D.—In Public Library reference room you will find dictionaries in which pronunciation of all English words is given.

C. C. D.—Credit should have been given you and no doubt would have been had you called in person, provided they found no hose on the premises and no faucet where one could be connected.

C. M. G.—There are several methods of determining the height of a standing tree. One of the simplest is to measure the shadow of the tree and the shadow of a straight pole of known length, set perpendicular to the earth. Multiply the length of the shadow of the tree by the length of the pole and divide the product by the length of the shadow of the pole. The result will be the height of the tree. A method used when the sun is not shining is to set two poles in a line with the tree. From a point on one pole, sight across the second pole to the base and to the top of the tree. Let an assistant note the points where the lines of vision cross the second pole and measure the distance between these points. Also measure the distances from the sighting point on the first pole to the base of the tree and to the lower vision point on the second pole. Multiply the distance between the upper and lower vision points on the second pole by the longer of the other two measurements and divide by the shorter; the result will be the height of the tree.

LITTLE GIRL.—One writer says: If you are the owner of a handsome Angora or Persian cat, and wish to keep it healthy, leave it alone. Animals at large know how to take care of themselves, and it is only when they get into the hands of over-anxious people that they become dependent. My advice is to drop every patent medicine, drug, powder, pill or lotion, and use common sense. In regard to feeding, unhesitatingly I say, give Tom and Tabby but two meals a day, breakfast and supper. But, you say, "they tease and carry on so." True, so does a child; and, if you feed it at every cry, you send for the doctor to straighten out your own folly. Give cats plenty of outdoor life. In correcting any little disorder of the stomach, if Tabby is troubled with constipation, give her all the raw liver that she wants for a day or two, and then reduce the amount of raw liver and give other food. In cases where Tabby suffers from purging, give her boiled milk with toasted cracker broken in the milk, using this until the desired results are obtained, when you may return to the regular food. Do not feed Angoras with too much fatty meat, and, above all, give them fresh grass every day and catnip occasionally. In winter, give them cooked cabbage or other green vegetables. Another: Angoras must be kept in good condition, since the fur to be glossy and luxuriant must be brushed every day, and once a week vaseline should be rubbed into the roots of the hair. The following day a sponge bath of 10 drops of creoline to a cupful of water will keep the fur healthy and free from dead hair. The mouth of the Angora cat will indicate its degree of health. If good, the roof, gums and tongue will be coral pink. The Persian may be said to be the same as the Angora, since the distinctions are rather indefinite, and Angora is such a small place that the many cats claimed to come from that place in Asia probably came from sections around the Persian Gulf.

Mirror of PUBLIC OPINION

A Digest of the best Editorial Comment and Information on Public Questions prepared especially for the Readers of the Sunday Post-Dispatch



NAVIGATOR TRIUMPHANS.
—Cesare in New York Evening Post.

What About the Tariff Commissioners?

THE TARIFF COMMISSION.

Washington Post: A tariff commission will not take the tariff out of politics. It will not take politics out of tariff. The best that it can do is to facilitate tariff making and remove some of the confusion that is due to conflicting figures.

Whether the tariff commission will be of the slightest use, or will become merely an obstacle to progress, will depend upon the kind of commissioners that may be selected. Let a number of college professors and economists be selected and all that the commission will have to show for its labors will be a number of musty reports, which will continue for years to gather dust in the document rooms of Congress. Let successful business men be selected—if such men can be induced to serve—and the commission will be able to do some real service.

COST OF TARIFF TINKERING.

New York Evening Sun: Whether or not the administration has seized upon the commission panacea as the easiest way out of its tariff embarrassment, as seems most likely, it is setting about purchasing some exceedingly expensive experience both for itself and the country. Commissions, tariff or otherwise, do not operate automatically, although it would seem that they are expected to do so, judging from some of the material that is habitually put into them. The practical question is: Where are the men competent to deal with this most intricate problem to be found who will tackle the job at $10,000 a year?

A man or a group of men capable of solving the tariff question would be invaluable in the business world. Do those now in power at Washington think that "deserving Democrats" or "deserving Republicans" could handle it?

JUST POLITICS—THAT'S ALL.

Cincinnati Times-Star: One trouble with the conversion of the Democracy to the tariff board idea is that it was so plainly forced by political considerations. The Democrats now talk about taking the tariff out of politics for the same reason that they talk for preparedness—they are afraid to do anything else.

There is no doubt that the tariff ought to be taken out of politics; that the schedules should be fixed one at a time, without log-rolling and trades between representatives of different districts and different interests. There is no doubt that the rates should be fixed by Congress upon recommendation of an unprejudiced tariff commission.

The country wants a tariff board—but it will probably decide in November that it would rather have in control of the Government a party which led the way in the advocacy of scientific methods of handling the tariff, rather than one which first scoffed at the tariff board idea and then accepted it under obvious compulsion.

BETTER THAN TARIFF WALL.

Ohio State Journal: In the new revenue bill now before Congress, there is an anti-dumping section which is intended to prevent the American market from being inundated with cheap goods after the European war is ended. It provides that merchandise brought from foreign lands shall not undersell the market prices for the same goods prevailing in this country. This is a very important feature of the revenue bill and seems to command general support. It is believed the close of the foreign wars will let loose such a flood of cheap labor that our markets will be inundated by them, not only seriously affecting the wages of American workingmen but the institutions that employ them. So the dumping of foreign fabrics on our shores will paralyze all industries and inflict serious disaster upon the business of this country. The bill is all right, for in protecting the producer it protects the consumer as well.

Where Wilson Is Strong

Christian Science Monitor: Those who sent delegates to St. Louis sent them with a mandate to renominate the man who had succeeded in keeping the country out of war. That he had succeeded in doing this in the face of almost insuperable obstacles was what the democracy of the nation regarded as wonderful and worthy of all praise and all gratitude. If one will go over the speeches at St. Louis it will be found that the passages which struck the chords of feeling most keenly were those which recounted how Woodrow Wilson had preserved the young manhood of the country to mothers, wives and sisters.

Whatever may have been the capital stock of others, the one thing that recommended Woodrow Wilson to the overwhelming majority of his party was his peace record.

Because the national guard has been mobilized it is assumed by the bellicose press that Woodrow Wilson has abandoned his peace policy, that he has reversed himself with regard to Mexico, that he is now about to plunge the nation into war with its southern neighbor. We do not believe it, because we cannot believe that President Wilson misunderstands the temper of the thinking people of the United States. We cannot believe that he could be brought, by any pressure, to look upon a war with Mexico as an undertaking worthy of the country.

The Republican-Progressives

Philadelphia North American: The Progressives who left the Republican party four years ago have no more veneration or affection for it now than they had then. There is nothing in its faded traditions to awaken their loyalty or enthusiasm. They know that it is still in control of low-grade, mercenary politicians; that its aims are selfish, its ideals paltry, its soul shrunken. They know that it lacks vision, patriotism and leadership, and that in Congress its course has been as feeble and as dangerous as that of the Democrats.

Progressives recognize that in the rank and file of the Republican party there is an element of vigorous morality and sound conviction; that vast numbers of its individual members hold the same essential beliefs as do the Progressives themselves. But they cannot ignore the fact that these Republicans have surrendered the management of the party and the framing of its policies to evil and incompetent leadership.

The Progressives are going to use the Republican party as a means to an end, convinced that of the two candidates Mr. Hughes is the more efficient and the more American.

The Submarine as a Cargo Ship

NOT A GREAT RELIEF.

New York Evening Sun: The whole question comes down to this, then: What can Germany's new submarine, or any fleet of submarines that she may be able to put in commission in the near future, do for her in the way of carrying imports? This one, it is said, has room for 1000 tons of freight and she can make a round trip apparently in six or seven weeks—if the accidents of the sea or British cruisers or the nets that enmesh submarines in the blockaded waters do not "get" her. Let us say she can take a thousand tons to Germany every six weeks. But Germany needs grains of all sorts and meat products, and hard rubber and copper and cotton and petrol and nitrates and crude petroleum products, and heaven knows what besides. She needs tens, even hundreds of thousands, of tons of merchandise. How many submarines has she to supply her needs at a thousand tons a voyage apiece? No denying that these vessels may afford relief! Every trifle helps and no doubt cargoes will be assorted to meet the greatest exigencies. But it is, at least, open to the gravest doubt whether there will be enough of these vessels in regular service, say within a year, to render nugatory the British blockade and enable Germany to win the war, assuming that she cannot win it by her internal resources.

As for the rights of these ships under international law, plainly they will have the same status as surface ships. They can always find safety and amity in our ports. They can buy or load what they please and come and go and stay as long as they please, provided they comply with our laws and regulations. On the high seas enemy cruisers, sighting them, may not attack them at once any more than a submarine might licitly attack a surface passenger or freight carrier. But their immunity extends no farther than that of a surface vessel. They may be attacked the moment they try to escape. Escape for a submarine means not running, but sinking; therefore, they may be fired on and destroyed the moment they attempt to submerge. So, now that the enemy prowlers of the sea know they are abroad on the waters and are certain to begin hunting for them the only safety for the Deutschland and her class in making their adventurous voyages will be always to see the enemy first and dive before they are discovered.

THE SUBMARINE WARNING.

Washington Post: In some quarters it is conjectured that the submarine's visit to America is not merely to break the blockade, but to demonstrate to the world, and the United States in particular, that great distance is no barrier to German undersea operations. If the Deutschland could cross the Atlantic, other submarines armed with torpedoes could do likewise. Obviously, the Deutschland could have cruised about in the very midst of the battleships of the Atlantic fleet, and perhaps she passed American war vessels without detection on the trip just ended. The significance of these facts will not be lost upon Congress and the Navy Department. If anything were needed to emphasize the necessity of equipping the United States navy with submarines of great power and means of submarine defense, the voyage of the Deutschland serves that purpose. The plain truth is that Germany excels all other nations in submarine development, although this invention, like the aeroplane, is due to American genius. It is now incumbent upon Congress to stimulate the planning and constructing of submarines that will equal the best. This nation cannot afford to be merely the donor of great inventions to the rest of the world while failing itself to utilize them.

AMERICANS DID IT FIRST.

Washington Times: It is just as well to remember that a whole flotilla of American-built submarines made the trip across the Atlantic, almost without incident, more than a year before the Deutschland accomplished the feat.

The American vessels were constructed in this country and the parts shipped to Canada to be assembled, in order to avoid technical violation of neutrality. So Montreal, rather than a port of the United States, gets the distinction of sending away the first submersibles on such a trip.

Some of these American-built vessels not only crossed the Atlantic, but, after being supplied in England, went on the Levant and took important part in the operations in the Dardanelles.

The submarine remains fundamentally an American achievement; the invention of Holland and Lake; the first war craft of this type was American; the first transocean voyage was made by American vessels; and the big German vessel now lying at Baltimore is little larger than one that the American Government is building.

BLOCKADES TO BE OBSOLETE

Springfield Republican: It is to be doubted that in this submersible merchantman, or her successors, the Germans have found the means of nullifying to any considerable extent the constricting economic force of the British blockade, but in this extraordinary event we do not witness something that will in future wars render the old-fashioned sea blockade utterly futile? That the submersible merchantman is capable of much greater development may be fairly assumed. If the Germans are too much belated to release their oversea commerce from the strangulation of the British navy in this war, they may still have demonstrated by this one voyage that a naval blockade of a strong, advanced nation will hereafter be classed with obsolete weapons as much as the bow and arrow.

Unfit Militiamen

A RECORD TO DEPLORE.

Kansas City Star: Missouri was credited with 3500 officers and men. Five thousand have gone in answer to the call. From these figures alone it may be deduced that 30 per cent of the Missouri troops are raw recruits. The actual fact is that more than 50 per cent will be shown as enlisted after the call and without any previous training.

More than 600 were rejected for physical defects which made their use as soldiers impossible. It was presumed that the physical examination of these men by national guard surgeons and civil physicians was in accordance with standards. The examination at Nevada was admittedly not in conformance with those standards and aimed to give the Government the use of every man physically serviceable. But 600 were rejected on that poor basis of comparison!

It was 12 days after the call before the first Missouri unit moved and 20 days before the last moved and Missouri worked fast compared to other states. Today, more than three weeks after the call, Gen. Wood announces that only 43,000 out of 130,000 in the Department of the East have been sent to the border. Only one-third of the force is sufficiently prepared merely for moving, to say nothing of fighting. In the event of war with a first-class Power the United States could not afford to wait a month or six weeks to get its second line to the front.

These are vital matters. The neglect to appreciate and remedy the defects that are glaringly apparent would mean the loss of tens of thousands of lives unnecessarily if the final test should ever come in a war with a competent Power. It would mean an initial disadvantage which it might take years to overcome.

ARE WE WEAKLINGS?

Minneapolis Journal: More than ten per cent of the men of the Minnesota National Guard were rejected as physically unfit by the United States army examiners. While no record is available, it is assumed that a still larger proportion were found wanting among the men who originally offered their services, as only those passed by the militia examiners got as far as the final tests at Camp Bobleter.

Remember, these rejections were among men who thought themselves fit, men who felt sure they were ablebodied and without important physical defect. How many more there were who would have liked to offer themselves but who did not, because of known imperfections, there is, of course, no way of knowing.

Perhaps army physical standards are higher now than they were in the nation's earlier days. But it is more likely that the average of physical condition among our younger men has fallen. It may be due to present day "hurry-up" methods in business and social life, with their consequent penalty of "nerves." Bad nerves mean weak bodies, the doctors say. It may be that our diet has become too "fancy." It may be that we are not getting the fresh air and exercise our ancestors had forced upon them by their daily existence. Whatever the cause, there is food for thought in the examinations at Camp Bobleter.

BOYS NO LONGER SHOOT.

Dayton News: When Lord Kitchener began building his army he insisted upon six months' hard work in the camps under war conditions. He said a year would be better, but he would be willing to give the men six months' training and then lead them to the front. But he would not allow a man to leave England until he had spent fully that much time in a training camp.

An American in the past could be trained into a soldier more readily than the citizen of any other country. This because the American was already familiar with a gun. There are many American boys with the militia at this time who have had no experience with firearms.

The per cent of enlisted men who cannot shoot at this time is very much greater than in former years, according to the reports of the officers. And the reports can easily be believed. In fact, all one has to do to be convinced of their truthfulness is to look around him. Very few boys use guns at this time. A generation ago every boy went hunting. There is still in the healthy boy the love of adventure and the desire to hunt. But the average boy, both in the city and the country, is deprived of the privilege of hunting to some extent by reason of the more thickly settled communities.



THE MOOSE CALL.
—Rehse in New York World.

Is the End in Sight?

New York Evening Post: There are multiplying signs that the industrial world is beginning to believe in the coming of peace. From all over the globe our steel trade is receiving orders for ship plates for merchant vessels, while it is widely reported that no war material orders are being given to run after Jan. 1 next. This may be in part due to the increased production of British and Russian factories; none the less, it is possible to deduce some belief in a lightening of Europe's horizon. So far as our own war-order companies are concerned, it was announced last week that the Du Pont powder mills had cut off one shift of men, and the Westinghouse Air Brake Co. is dismantling some of the buildings it used for the making of munitions. In addition, there are known to be numerous cases where plans are already under way to convert mushroom war-order plants into factories for the production of tin plate, dyestuffs and other material needed in the peaceful arts. All of this, be it noted, has disturbed Wall street not at all.

MUNITION INDUSTRY WANES.

Philadelphia Bulletin: A Westinghouse official announces that now that the contract of the company with the British Government for shrapnel has been completed, the crews employed on that work will be discharged, the factories erected for that business dismantled, the machinery sold and the attention of the company given to other lines of production, for which, happily, it has a long list of unfilled orders.

This is only one of many instances which cooperate to indicate that the munitions industry in the United States has passed its high tide and is ebbing, and that the retransformation into normal and peaceful production is already under way.

Income Taxes for All

New York World: Under existing law less than one-half of 1 per cent of the people pay an income tax. Of the 357,000 persons who contributed in 1915, all but 23,000 were assessed on incomes ranging from $3000 to $20,000 a year.

This is class taxation of the most pronounced kind. If not only exempts the great body of citizens having incomes of $3000, if single, and $4000, if married, but it makes a sorry showing in its returns from the very prosperous. It might almost be called a measure to tax incomes ranging from $3000 to $20,000.

The new revenue bill goes from the House to the Senate without change in the exemptions, although the tax itself upon all incomes below $20,000 is doubled. It does not seem possible that members of the Senate can consider this proposition very seriously without discovering the weakness of the theory involved.

As to the comparatively small number who pay surtaxes on incomes in excess of $20,000, the problem is probably one of collection rather than legislation. The evasions must be numerous and glaring. National wealth is increasing as never before in our history, but tax payments on great incomes show few signs of it.

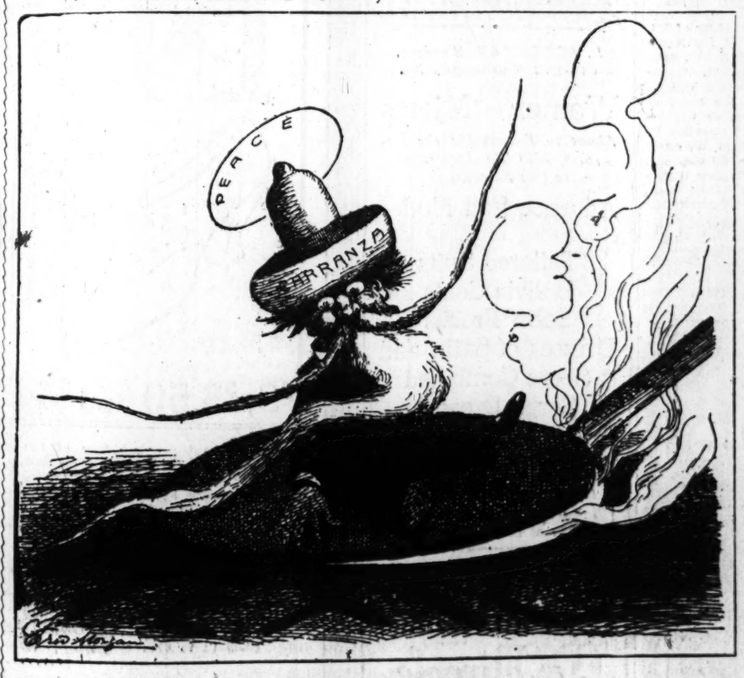
To give this levy the proper scope of a national tax it should apply to all incomes in excess of $1000, possibly $1500 in the case of heads of families. Such a provision, instead of confining the tax to a few hundred thousands, would reach many millions. As the money is needed for national defense, the largest possible number should be put under contribution.

When it was proposed in the House the other day to reduce the exemption to $2000 and $3000 it was stated that by so doing no more than an additional $5,000,000 would be collected. This is an absurdity on its face, but if these exemptions were cut in two there could be no question that the yield in revenue would be very great.

In some foreign countries the exemption is less than $100. In Great Britain it is $600. Our Civil War income tax placed it at $600 and the rate was 5 per cent. The 2 per cent of the present law, if applied to incomes above $1000 or $1500, would carry the payments down to sums ranging from $5 to $25 in millions of cases; it would give our population a much-needed acquaintance with the cost of Government, and it would at once excite a lively interest in all parts of the country in the collection of moneys due on big incomes now hidden.

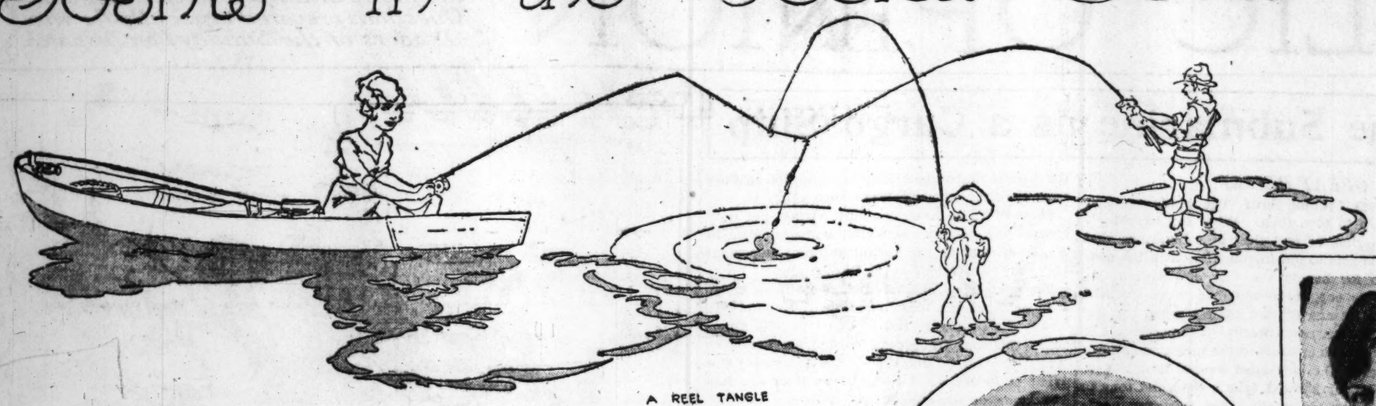
The Internal Revenue Bureau has no figures at present on the number of Americans having incomes in excess of $1000 or $1500, but two recent publications throw some light on the subject. There are more than 14,000,000 depositors in national banks. In trade or otherwise, men with net incomes of less than $1000 are not apt to have national bank accounts. According to the report of the Wicks committee, one New York farmer in three makes money—that is, acquires a surplus—and one in 28 makes $2000 or more a year. There are more than 5,000,000 owners of farms in the United States. It is known also that there are many small tradespeople, well-paid mechanics and prosperous professional men now exempt who should be made to pay something as a matter of principle and as a test of democracy.

Income taxes have come to stay. More and more they must supersede unequal and juggling indirect taxation. The more widely they are distributed the greater will be the popular interest in Government and governmental responsibility to the people.



BACK ON THE LID.
—Morgan in Philadelphia Inquirer.

Doings in the Social World



A REEL TANGLE



MISS DESIREE GORE
WHO WILL GO TO PASS CHRISTIAN, MISS., FOR A VISIT.



MURILLO PORTRAIT
MISS DOROTHY COTTAM
WHOSE ENGAGEMENT TO MR. CHARLES EUGENE SMITH JR., OF LITTLE ROCK HAS BEEN ANNOUNCED.



STRAUSS PORTRAIT.

MURILLO PORTRAIT.



MISS LUCY WEISIGER
WHO WILL SPEND THE MONTH OF AUGUST WITH RELATIVES IN VIRGINIA



GERHARD SISTERS PORTRAIT

MISS ELVIRA MILLER
WILL WED MR. HORACE V. McKENNA OF CHICAGO.

MURILLO PORTRAIT.



THE INNOCENT BYSTANDER



MISS MATILDA COOKE
WHO GOES TO RYE BEACH TODAY.

Not All Have Gone to the Summer Places—Girls Remaining Home Tell of "Wonderful Times" They Are Having—List of Enjoyments Sounds Like a Perfect Day at a Vacation Resort—They Go Swimming, Lunch at Country Clubs, Dance, Golf, Picnic in the Woods and Motor—Chief Charm Is in the Informality of It All.

By Frances Cabanne Scovel.

ASK the girls who are remaining late in town, what they are doing and how they are enjoying themselves and they will answer they are having "A wonderful time." And should you ask what they are doing they will tell of a list of things that keep them busy, from morning till night that sounds like "a perfect day at a summer resort."

They go swimming in the morning, they lunch at one of the country clubs after a round of golf—perhaps; the motor in the afternoon, go to a swimming party later, or maybe some one will get up a picnic which means getting together the crowd and a lunch in the most impromptu fashion, and all motoring out into the country, where there are fine places for supper.

Two nights a week everyone goes to "Sunset" and to one of the dinner dances at one of the country clubs. So life goes here in summer.

There is nothing very tangible to write about because everything is so informal and on the spur of the moment, but the girls who are here say they love the things they do in summer, the clothes they can wear and all the nice informality of it.

TWO weddings of more than ordinary importance are on the social calendar which at this time of the year is scarcely worth talking about—one tomorrow evening when Miss Virginia Simpson, daughter of Mrs. William S. Simpson, will be wedded to Valle Reyburn, the other in Pantatuck, Conn., Wednesday, when Mrs. Acrata von Schrader will be married to Lauren Carroll of New York.

Miss Simpson's wedding will be quiet, just the nearest relatives and the girls who have been her best friends since her debut two seasons ago.

Mr. Reyburn and his bride will motor from here to Hyannisport, Mass., to spend their honeymoon and will return to reside here.

Mrs. von Schrader, who is the daughter of Mr. and Mrs. Otto U. von Schrader of St. Louis, married Arthur Hunnewell Shaw of Boston. She obtained a divorce from him shortly after her wedding tour and had her maiden name restored.

Mr. Carroll is the son of Mr. and Mrs. Howard Carroll of Carrollcliff, Tarrytown-on-the-Hudson.

New midsummer hats. All straw hats reduced. Sally Meagher, 801 Century Building.

Mrs. James Mason of 5626 Maple avenue gave a card party Thursday afternoon in honor of Mrs. Tom Terry, who will depart this week for Grand Haven and other Michigan resorts.

THE marriage of Mrs. Susie Goode Rogers to George T. Priest, which took place in Rochester, N. Y., Friday, was hardly a surprise, as the engagement was known to the families, and Mr. Priest's attentions to Mrs. Rogers had been a subject of comment since just after Christmas, when they met. Since then they have appeared together at the country clubs, the theaters and always in the same parties.

A week and a half ago Mrs. Rogers took her children on for their annual visit to their grandparents, whose home is in Geneva, N. Y., and who spend their summers in Seneca Falls. While there Mr. Priest went on and it was decided that the marriage should take place quietly in Rochester nearby.

Mr. Priest is the son of former Judge Henry S. Priest. He and his bride are arriving today and will occupy the Priest house at 4320 Westminster place during the absence of Mr. and Mrs. Priest, who departed yesterday for White Sulphur Springs, W. Va.

The bride is the widow of the late Lieut. Charles D. Rogers, U. S. A., who died about a year and a half ago suddenly of heart trouble upon his arrival in the Philippines. She is the daughter of the late Robert W. Goode, after whose death her mother, who was Miss Susie Cabanne, married Maj. George W. Goode, U. S. A., a brother of her first husband. She has two children Julia, 4 and George Goode Rogers 2 years of age.

Maj. Goode is in command of the recruiting station here and he and Mrs. Goode have made their home with the latter's mother, Mrs. Julia Chenie Cabanne, at 5365 Cabanne avenue.

The bride is regarded as one of the most beautiful young women in the social set. She is a descendent of Pierre Laclede, the founder of St. Louis and is related to many prominent families.

Mr. Priest was married before to Miss Mabel Wolff, who died three years ago, and has a small son.

He is a lawyer, belongs to the Racquet, Noonday, Bellerive Clubs and is the attorney for the United Railways.

MRS. HENRY SAYLES KILBOURNE JR., whose husband is Capt. Kilbourne of the First Field Artillery, U. S. A., and who was Miss Mary Frances Boyce of St. Louis before her marriage, has been instrumental in organizing a class in elementary hygiene, home care of the sick, and first aid at Schofield Barracks, Oahu, Territory of Hawaii. Capt. Kilbourne is stationed there with his command. Mrs. Kilbourne is a daughter of Capt. and Mrs. Joseph Boyce, 5812 Clemens avenue.

In organizing the class Mrs. Kilbourne co-operated with Brigadier-General John P. Wisser, retired, former commander of the Department of Hawaii; Brigadier-General Frederick S. Strong and the Medical Department at Schofield Barracks. She was assisted by Mrs. Marie B. Lloyd and Mrs. Jane S. McIntyre.

Maj. Horace Bloomberg, Medical Corps, U. S. A., is giving the lectures. The class includes 70 of the wives and daughters of officers and enlisted men at Schofield Barracks. The members will take the Red Cross examination for certificates of efficiency.

Mrs. C. E. Holden of 5189 Maple avenue and her daughter, Miss Marjorie, departed Thursday for their summer home in Green Mountain Falls, Colo.

MR. AND MRS. WILLIAM C. STEIGERS of 5156 Von Versen avenue departed yesterday for Boston, and from there they will motor to Breton Woods, to spend the remainder of the summer.

Mrs. Otho F. Ball of 5887 Cabanno avenue has returned from a week's visit to Mrs. Austin A. Parker at Fort Leavenworth, Kan.

Mr. and Mrs. James Francis Murphy of 5339 Maple avenue and two of their daughters, Misses Mary Alice and Elizabeth Murphy, will go to Colorado Springs, Colo., Tuesday evening to remain until September. Another daughter, Miss Margaret Murphy, has returned from a four weeks' motor tour in the East and brought Miss Lucille Meyer of Springfield, Mo., home for a visit. She and her brother, William Murphy, will join the family later.

We darn your socks free. Aalco Laundry. Lindell 1749, Delmar 1807.

Miss Veronica Mulvihill, daughter of Mr. and Mrs. M. J. Mulvihill of 5057 Washington boulevard, and Miss Mary Sieling, went to Chicago prior to July 4 for a visit and have been having a wonderful time. They went with a party of friends on a motor trip to Lake Geneva and to Delavan Lake in Wisconsin and will remain there for several weeks. Miss Mulvihill's engagement to Harry Gibbons of Chicago has been announced and she has been the guest of Mr. Gibbons' aunt, Mrs. Harry D. Gibbons, at 400 Sheridan Drive.

MR. and Mrs. D. C. Miller of 5727 Waterman avenue have announced the engagement of their daughter, Miss Elvira Miller, to Horace V. McKenna of Chicago. Miss Miller was a sacred Heart Convent girl and afterward went to Miss Bennett's school at Millbrook, N. Y., a fashionable finishing school.

Mr. and Mrs. Miller have only returned here from Chicago recently. It was while there that Miss Miller and Mr. McKenna met. The wedding probably will be in the autumn.

Cards have been received here announcing the marriage of Miss Virginia Elizabeth Moore, daughter of Mr. and Mrs. Milton Moore of Kansas City, Mo. to Clifford McVicker Snow of St. Louis which took place in Kansas City July 8. Mr. and Mrs. Snow are spending their honeymoon at Old Point Comfort and will make their home in St. Louis in August.

Mr. and Mrs. A. F. Versen of 2821 Accomac street will depart Sunday for the Snow Islands, Lake Huron, for the remainder of the summer.

Look at the other fellow's Palm Beach suit, then telephone to Colonial Laundry Co.

Mr. and Mrs. William P. Durkan of 376 Walton avenue and their children, Miss Lavinia and Master Billy Durkan, will depart for Colorado the last of the month and will go beyond the Marshall Pass into wild country for a month's stay.

Mr. and Mrs. Edward Lortz of 37 Lewis place have gone to New York for a visit of two weeks.

Mrs. Henry W. Bond of the Aberdeen apartments and her daughter, Miss Marion Bond, have gone to Narragansett Pier, R. I., for the remainder of the summer.

Misses Mary and Elizabeth Dougherty of 5219 Cabanne avenue have departed for the East to spend the summer. They will first visit friends in Cincinnati and Hillsboro, O., and will later go somewhere on the Atlantic Coast.

Mrs. J. R. Starkey and her two small boys, John Kress and Caldwell Starkey, have gone to Fort Douglas, Ariz., to join Lieut. Starkey, who is stationed there with the Sixth Field Artillery. Mrs. Starkey was formerly Miss Anne Kress and has been visiting her parents, Gen. and Mrs. John A. Kress at 5030 Vernon avenue.

Miss Mabel Laura Bange of 5265 Page boulevard entertained her dancing club last Wednesday with a box party at the Empress and dinner and a very jolly evening afterward at her home. Mrs. A. C. Jaeger, the hostess' aunt, chaperoned the box party. The guests were: Misses Edith Doyon, Mary Shelton, Leona May, Ardeth Freidrich, Martha Johnson, Florence Boeger; Messrs. Walter Craig, Leslie Killinger, Charlie Schulze, Billee Jaeger, Marie Aller, Irene Skinner.

Miss Anna Weisstein, daughter of Mr. and Mrs. Dan Weisstein of 1312 North Leffingwell avenue, and Harry W. Spitzer, son of Mr. and Mrs. M. Spitzer of 1323 North Euclid avenue, will be married this evening at the home of the bride. Rabbi Rosententer will officiate. The bride will be attended by two bridemaids—Miss Lillian Weisstein and Miss Margaret Cohn—and they will wear gowns of pink and yellow taffeta covered with tulle. The bridal gown will be of silk net and tulle covered with princess lace and edged with pearls.

Her bouquet will be a shower of orchids and lilies of the valley. The dress will be woven short and the veil will form a long court train caught with chantilly lace. The best man will be a brother of the groom, Saul Spitzer. Following the ceremony dinner will be served for 75 guests, mostly relatives. Miss B. Binkoretz and Miss L. Plows, both of Chicago, came here to attend the wedding. The young couple will depart this evening for a tour of the Eastern and Northern resorts and will return home Sept. 1.

A party was given at 1801 Arsenal street on Henry Schecter's sixtieth birthday, July 9. Among those present were: Misses Freda and Anna Schwalb, Masters Otto and William Schwalb, Mrs. Anna Schwalb, Mr. Otto Heuncke, Mr. and Mrs. George Zemblidge, Mr. and Mrs. Ochsner, Mrs. Bellair, Mr. and Mrs. Clermont and others.

Mr. and Mrs. Fred Studt of 2412 Dickson street gave a birthday party last Sunday on their daughter Dorothy's sixth birthday. Those present were: Misses R. Studt, M. Studt, M. Miller, W. Maloney, J. Murphy, M. Malloy, E. Malloy, K. Algeo, G. Algeo, J. Cushing, I. Hauckthorn; Messrs. H. Studt, M. Hoesor, E. Hoesor, E. White, J. Algeo.

Mr. and Mrs. Howard R. Clark of 6170 McPherson avenue announce the birth of a son.

Miss Lyda Campbell of 3526 North Taylor avenue, accompanied by her cousin, Miss Loretta McIntyre of Chicago, will depart July 16 for a tour of the Pacific Coast from San Diego, Cal., to Seattle, Wash. They will also stop at Colorado Springs and Salt Lake City.

Dr. F. T. Grice, 4500A Chouteau avenue and Miss Ruby Isabel Flory were married Wednesday night at the home of the bride's mother, Mrs. P. L. Flory, 4226 Swan avenue, by the Rev. A. R. Paul, pastor of the Clifton Heights Presbyterian Church. Only members of the immediate families and a few friends were present. Dr. and Mrs. Grice will take a honeymoon trip later, and upon their return will make their home at 4500 Chouteau avenue. A common interest in tennis is said to have aided in their courtship after a meeting 18 months ago.

Mrs. James R. O'Neill of 4048 Maffitt avenue, accompanied by her daughters, Mae and Lucille, are visiting the Michigan resorts.

Miss Mamie Kurrus of 4312 Pleasant street, accompanied by her brother, Leonard Val. Kurrus, departed yesterday evening for Niagara Falls and a trip on the Great Lakes.

The Century Boat Club will give its annual splash party on Sunday morning, July 23, at 8 o'clock. The party will be followed by a 10 o'clock breakfast at the club. The following club members and their wives will be chaperons: Mr. and Mrs. Herman Mauch, Mr. and Mrs. B. G. Brinkman, Mr. and

Continued on Next Page.

CARELESS USE OF SOAP SPOILS THE HAIR

Soap should be used very carefully, if you want to keep your hair looking its best. Most soaps and prepared shampoos contain too much alkali. This dries the scalp, makes the hair brittle, and ruins it.

The best thing for steady use is just ordinary mulsified cocoanut oil (which is pure and greaseless), and is better than the most expensive soap or anything else you can use.

One or two teaspoonfuls will cleanse the hair and scalp thoroughly. Simply moisten the hair with water and rub it in. It makes an abundance of rich, creamy lather, which rinses out easily, removing every particle of dust, dirt, dandruff and excessive oil. The hair dries quickly and evenly, and it leaves the scalp soft, and the hair fine and silky, bright, lustrous, fluffy and easy to manage.

You can get mulsified cocoanut oil at any pharmacy; it's very cheap, and a few ounces will supply every member of the family for months.—ADV.

Greenfield's
Silk Shirt Sale
Continues
Finest Silk Shirts at Purchase-Compelling Prices
"The Apparel Store for the Man of Good Taste"
On Olive Between 7th and 8th.

Sonnenfeld's
L. ACKERMAN, Manager.
610-612 Washington Av.
Women and Misses
About to Depart for the Resorts Will Be Interested in Our Showing of
Advance Fall Modes in
Tailored Suits
Bolivia Coats
Satin Frocks
Dresses of Satin and Serge Combined
Serge Dresses
Clearance of Summer Suits, Coats, Dresses and Skirts is now in progress—at lowest prices of the season.

Stop Experimenting
DeMiracle
The original liquid hair remover never disappoints. Only depilatory with guarantee in each package.

BRANDT'S
(INCORPORATED) 618 WASHINGTON AVE.
Store Hours: 8:30 to 5:30
25c Pee Chee Cleaner, 19c
Expansion Shoe Sale
Offers you choice of Brandt's fine stock at extreme price reductions. Alterations are now under way for the greater, enlarged Brandt's. Look for the special entrance sign that leads to the Biggest Shoe Bargains Brandt's ever offered—for men, women and children.
$3, $3.50 and $4 Pumps and Strap Slippers at $1.95
Illustrated are but four of the many styles—all are the season's best selling models. Our own regular stock. Welts and turns, leather or wood-covered Louis heels.
Included are all the desirable colors—gray, champagne, brown, patent and dull kid. All sizes and widths. Your unrestricted choice, while they last.....
$6 and $7 Colonials
In ivory, champagne, etc., also combination Pumps..... $3.95
$5 White Cloth Boots
Covered Louis Heels; white ivory soles $2.95
$2 Strap Slippers
Fine grade black kid; hand-turned, medium heels..... $1.59
Boys' Elk Sole Outing Shoes
$3.50 (1 to 6)....$2.55 | $3.00 (9 to 13½)....$2.25
$2.50 (1 to 6).....$1.95
Children's Barefoot Sandals
$1.50 (5 to 8)....$1.19 | $1.75 (8½ to 11)....$1.29
$2.00 (11½ to 2).....$1.49

St. Louis
Kansas City

Kline's

Cincinnati
Detroit

606-608 Washington Av., Thru to Sixth St.

Sale of an Extraordinary Special Purchase of

Summer Felt Hats

This is a remarkable opportunity for you to secure a jaunty Felt Hat in any desired shape or color at a price that is made possible only by the fact that we bought such a large quantity of Hats. Sale starts promptly at 8:30 on the Second Floor.

1000 Hats grouped in three big Lots, as follows:



An exceptionally fine lot of clever styles in both solid colors and two-tone effects; on sale tomorrow at... $1.19

A variety of large and small shapes in the "Sweater" colors of Kelly green, apple green, orange, gold, yellow, pink, red, white and combinations, at the special price of... $1.75

Very fine velour finish and bright finish felts, in a variety of shapes and solid and two-tone color effects; exceptional bargains at... $2.95

Sale of 500 Waists at $1.95



Three Styles Pictured

—And there are many others equally as attractive in organdies, voiles and China silk. They are beautifully frilled and tucked, daintily trimmed and come in many pretty color ideas. Tomorrow 500 of them go on sale at... $1.95

Sacrifice of

All Summer Suits

Jersey Suits

Up to $22.50 Silk Jerseys
Beautiful styles in rose, Copen., green, white and navy,—and in stripes of black and white, green and white and blue and white, at... $15.00

Up to $35 Suits
This offer includes every Jersey Suit in the house—and you will find some truly remarkable Suits that are the very latest and most approved styles in this sale, at... $19.75

Wash Suits

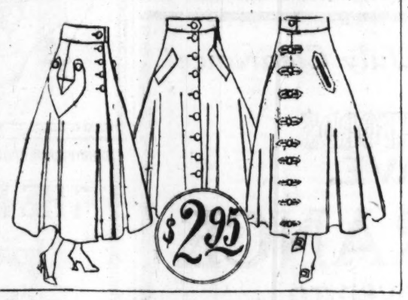
$10, $12.75 and $15 Suits
An assortment of linens, Palm Beaches, cotton washable gabardines and piques, together with a few cloth Suits, have been greatly reduced to the low price of... $5.00

Up to $19.75 Suits
Including many clever styles in washable gabardines, linens and Palm Beaches. They are exceptional bargains at this greatly reduced price of... $10.00

Monday—Skirts at $2.95

Up to $5 Skirts

—including piques, honeycombs, gabardines, waffle cloth, suede cord, golf cords, novelty weaves and stripes in stylish full models, with patch, insert and lap pockets, trimmed with pearl buttons; 30 styles; 23 to 32 waistbands for $2.95



Sale of Girls'

Summer Dresses

8 to 14 Years

Dainty Summer Dresses of lawn, in many charming styles; in striped and figured designs. Just the thing for girls to wear at this time of the year. On sale tomorrow—on the Second Floor—at $2.25

Women's and Misses'

Coats!

Up to $20 Coats
Just 78 Coats in all—including silk jerseys, wool jerseys, black taffeta and a few navy blue wool poplins, in the season's most approved styles and colors. There are also a few Palm Beaches, mohairs and chinchillas in this sale at. $8.95

$15 Jersey Silks
$25 Taffeta Coats
We must absolutely disregard their former selling price to dispose of them. Consequently they are reduced for Monday to... $10.90

Wonderful Bargains in Silk Gloves

We have made extreme reductions in our Silk Gloves to dispose of them as quickly as possible. You benefit.

50c Short Silk Gloves... 39c | $1 Short Silk Gloves... 59c
$1.25 to $1.75 Long Silk Gloves... $1.00

$6 Pumps for $3.85

Our finest grade washable Kid Pumps, plain or Colonial style—in ivory and gray—together with $5 White Linen Sport Shoes, trimmed in white buck, and with white Neolin sole and heel—make up this great offer. All sizes in each style.

$6 Pumps and Colonials for



$3.85

(Balcony Floor.)



$3.85

SOCIAL EVENTS

Continued From Preceding Page.

Mrs. William T. Koken, Dr. and Mrs. Albert Beisbarth, Mr. and Mrs. William A. Meston, Mr. and Mrs. Ernest J. Hess, Mr. and Mrs. G. A. Buder, Mr. and Mrs. George Fox, Mr. and Mrs. Charles E. Temple, Mr. and Mrs. William L. Becktold, Mr. and Mrs. W. T. Treadway, and Mr. and Mrs. Edward L. Beebe.

The splash party will be open to club members and the members of their families and a limited number of specially invited guests.

Mrs. Blaine Bradfute of Bloomington, Ind., and her little son, Blaine Jr., who have been visiting Mrs. E. K. Weatherby at the Hamilton Hotel for the last month, have departed for their home. Mrs. Bradfute will be remembered as Miss Anna Weatherby of St. Louis.

Mr. and Mrs. B. J. Grifencamp have just returned from their bridal tour and are residing at 3889A McDonald avenue. Mrs. Grifencamp was Miss Esther Stanl of 1116 South Eighteenth street, before her marriage June 14.

Mrs. Albert Rothschild, after a visit to her parents, Mr. and Mrs. Leopold Leon of 5088 Cates avenue, departed for Baltimore, where she will be joined by Mr. Rothschild and remain about one week before returning to their home in Portsmouth, Va.

Mrs. Elizabeth Morrissey of 5824 Westminster place, accompanied by her daughter, Katherine, departed Tuesday to spend the months of July and August with her daughter, Mrs. A. Y. Evins of Philadelphia, Pa. They will visit New York, Atlantic City and Washington before returning to St. Louis.

Mrs. Henry Muetze of 3201 Shenandoah avenue has returned from a visit in Rochester, Richfield Springs and Cooperstown, N. Y. She left the East last week for Louisville, Ky., her former home, where she met many of her childhood friends.

A miscellaneous shower was given for Miss Agnes Wienke on Thursday at the home of Miss Minnie Sackberger, 3719 Minnesota avenue. The decorations were pink and white. The favors were pink baskets of roses. Those present were: Misses Agnes Wienke, Minnie Sackberger, Mayme Niemeyer, Rose Rericha, Gertrude Ludwig, Martha Rericha, Elsie Temmen, Kate Niemeyer, Anna Schmitt, Mamie Wiethuchter, Helene Temmen, Stella Wiethuchter, Carrie Fischer, Malinda Merkell, Pauline Becker; Fred Wiethuchter, Mr. and Mrs. Frank Schmitt.

A birthday surprise party was given in honor of Miss Rose Dalton, July 9, at her home, 2211 Ann avenue. Forty guests were present.

Mr. and Mrs. Otto Grimm, 4038 Connecticut street, entertained a number of friends with a lawn party Tuesday evening. Among the guests were: Misses Rose Tracker, Agnes Tracker, Adelphine Kemper, Della Raider, Helen Schulte, Anna Knapp, Barbara Knapp, Florence Schulte, Florence Treffert, Louise Treffert; Messrs. Edward Knapp, Joseph Overberg, Frank Tracker, Fred Tess, Joseph Orehs, J. Huebschen; Mr. and Mrs. Philip Fox, Charles Tigger, Harry Springnader, C. Schulte, Mrs. B. Raider, J. Kemper, C. Treffert; Master Roger Fox.

Miss Grace Gorman of 3209 Dodier street, departed Saturday for Cedar Point, O., and Buffalo, N. Y., to remain a month.

Misses Mae and Virginia McCarron of 5806 Von Versen avenue and Miss Anna Norton of 4580 Laclede avenue are spending the week-end at "The Cedars."

Mrs. B. Shuhalter of 3842 De Tonty street has departed with her son, Irwin, to spend the summer in the Ozarks.

Mr. and Mrs. F. W. Baumhoff of 3570 Victor street, and Mrs. Anna M. Warren have left for a lake tour to Buffalo and Niagara. Mrs. Baumhoff, Mrs. Warren, Eugene and Alvin Baumhoff will return to their cottage at Gratiot Beach, Port Huron, Mich., where Mr. Baumhoff, Fred, William Jr. and Herbert Baumhoff will join them later.

The "Delts" having as their guests the girls of the Penelope Club, entertained with an informal dance and luncheon at the Delta Sigma Delta Fraternity House, Tuesday evening. Those present were Misses Rose Werner, Cecile Fox, Juel Thornhill, Mary Dillon, Marguerite Ratican, Marie Thornhill, Marie Scanlon, Azalea Reach and Louise Prout; Doctors Baker, Burns, Opp, Stillmonk, Taylor, Zercher and Messrs. Sullivan and Quigley. Mrs. Heyl was chaperon.

Mrs. Harry C. Ehlers of England, Ark., with her little daughter, Jessie, is visiting her parents, Mr. and Mrs. R. M. Hewitt, of the Sherwood Court Apartments.

Mrs. Rosecan of 4964 Fountain avenue is spending the remainder of this month in Chicago, Ill., and Gary, Ind., visiting friends and relatives. On her return she will spend a few days with her daughter, Mrs. H. V. Steiner of Centralia, Ill.

Mrs. Francis H. Roth of Rockford, Ill., is visiting her parents, Mr. and Mrs. A. F. Klute of 3902A Shenandoah avenue.

Miss Elizabeth Christen of 5619 Cote Brilliante avenue entertained Thursday with a farewell dinner dance. Miss Christen, accompanied by Miss Lucille Goerner, will depart shortly for a trip north.

The marriage of Miss Gertrude Kasper, daughter of Mrs. John W. Kasper of 1328 Aubert avenue, to George Bohn of 5037 Maple avenue, which was originally planned to be held in October, will take place at the Kasper residence tomorrow afternoon at 5:30 o'clock. The

Continued on Next Page.

Store Opens 9 A. M. Monday

To Introduce to the St. Louis Public Our New Manager, Mr. J. Watson,

at the Famous **Bedell** *Fashion Shop*

Washington Avenue at Seventh Street

ANNOUNCES A

Change of Management Sale

Mr. Watson will conduct this greatest of all value-giving events. He comes from our big New York headquarters without any strings tied to his merchandising actions. "Go out to St. Louis, sell out every garment in stock and start your stewardship with a clean slate." These are my instructions, also my cue. "I will."

(Signed) J. WATSON.

A $75,000.00 STOCK

Of Spring and Summer garments for women—big women and little women—will be placed on sale Monday at a fraction of their cost or value—no need for further talk, read over the items below—they tell you **what is what.**

NOTE—The store will not open till 9 a. m. Monday and Tuesday to give ladies from suburban towns and cities an opportunity to reach here in time to get an equal share of the great bargains.

Plenty of extra help to wait on you—prompt fittings, prompt deliveries.

To show you that we always give you more for your money. **OUR SYSTEM OF FREE ALTERATIONS**, when necessary, will be just as courteously extended during this sale as when you are paying full regular prices.

Coats at $2.95, $4.95, $9.95

Every Coat must be closed out at once—see them in our windows and come expecting the biggest Coat value that you ever saw.

Odd Coats of serge and novelty weaves that sold up to $10.98... $2.95

Gaberdines, coverts, poplins, golfine and chinchillas, that sold up to $15.00... $4.95

Fine plaids, chinchillas and covert Coats that sold up to $20.00... $9.95

Tailored Suits, $4.95, $7.95, $10.95, $14.95

30 assorted Cloth Suits that sold up to $17.98... $4.95

77 smart new Suits that sold up to $25.00... $7.95

68 serge and mohair handsome tailored Suits that sold up to $35. $10.95

16 exclusive high-class Novelty Suits that sold up to $39.75... $14.95

6000 Shirt Waists

In This Great Change of Management Sale—50c, $1.00, $2.00, $3.00 and $4.00

Are the range of prices out on Sale Tables for Waists that cost twice that money.

Odd lots of Waists that sold up to $1.00... 50c

Almost 2000 Waists that sold from $1.98 to $2.98... $1.00

Chiffons, Lace and Wash Silk Waists that sold to $4... $2.00

Exclusive Novelty Waists that sold up from $5.98 to $12.98... $4.00

Middies and Smock Blouses at Less Than Cost

$1 Sport Middies... 69c

$1.25 Smock Middies... 89c

$2 Belted Hunting Smocks... $1.49

Tub and Dress Skirts at Extraordinary Reductions

200 Skirts in alpaca, serge, Panamas and granite cloths that sold at $3.00 and $3.98. **Sale Price**... $1.00

150 serges, shepherd check and cheviot Outing Skirts that sold up to $5.98. **Sale Price**... $1.98

100 novelty and tailored Serge Skirts that sold up to $6.98. **Sale Price**... $2.98

50 exclusive Novelty Skirts, in a goodly assortment of weaves and styles. $8.98 values. **Sale Price**... $3.98

Tub Skirts at Great Reductions

Odd lots and broken assortments at sale prices,

69c $1.00 $1.98 $2.98

Formerly Were $1.00 to $4.98

Novelty Cotton and Silk Petticoats

All our stock in this sale at—

98c $1.98 $2.98

Values Up to $1.95 Values Up to $4.00 Values Up to $5.00

The Change of Management Sale

Releases a flood of 1000 Dresses at prices that will seem next to nothing.

Impossible to tell of all the great price reductions—but just let us mention these few and then come downtown Monday and see for yourself:

A CLEAN UP—About 50 Dresses, all more or less slightly soiled, in voiles, lingeries, silks and nets and corduroys that sold from $5.00 to $15.00. *SALE PRICE* $1.00

About 50 fine Worsted Serge Dresses, in navy, black, green and brown; all sizes; they sell regularly for $5.98 and $6.98.. *SALE PRICE* $3.75

About 500 new voiles, ratines, dimities in all white—colored bars and stripes—Dresses that daily sell from $5.98 to $10.98... *SALE PRICE* $3.75

About 200 very choice Dresses, in the finest materials shown this year, soft, pretty embroidered dot—pretty Dolly Varden bars and figures—striking styles and trims—a very choice selection of 20 styles that sold up to $12.98... *SALE PRICE* $5.75

About 100 Silk Taffeta Dresses, in the fine soft finish for Summer wear—plenty of navy and black—they come in about 6 styles and should sell at up to $16.98—but in this sale they go at... *SALE PRICE* $9.75

Change of Management Sale of Bedell's Elegant Trimmed Hats and Shapes

Entire stock marked to sell quickly at from 33⅓ to 50% off regular values.

Choice of Any
Summer Hat
In the house which have been selling at up to $10.00, at this sale,
$3.00

Satin Hats
A splendid assortment of the newest smart effects, worth from $2 to $4, at this sale,
98c and $1.98

The Very Latest Modes in the Popular
Felt Hats
White and in colors to match every costume. Sale price,
98c

Sale at Bedell's St. Louis Store

Pufeles
CLOAK CO.

Washington at Sixth

$25,000 Stock of Spring and Summer Suits, Coats, Dresses, Etc. at Less Than Cost

Special!

$7.00 to $10.00 BEACH COATS	$7.00 to $10.00 BEACH SUITS
$3.95	$3.95

Coat and Suit Bargains

$25 Silk Taffeta and Poplin Coats.....$9.90
$15 New White Chinchilla Coats.....$9.90
$15 Odd Sample Coats, now.....$4.95
$25 Stylish Spring Suits, now.....$7.95
$35 Elegant Spring Suits, now.....$9.90
$40 Spring Suits reduced to.....$12.75
$45 Silk Suits reduced to.....$14.75

Skirts at Less Than Cost

$2 Skirts, now	$4 Skirts, now
95c	$1.95
$5 Skirts, now	$7.50 Skirts, now
$2.95	$3.95

Remarkable Clearance of

All Summer Dresses

Dresses formerly sold up to $7.50.....$3.95
Dresses formerly sold up to $10.00.....$4.95
Dresses formerly sold up to $15.00.....$7.95
Dresses formerly sold up to $19.75.....$9.90

Waist Specials

Thousands of New WAISTS *Formerly Up to $5.00*	*Thousands of New* WAISTS *Formerly Up to $6.50*
$1.95	$2.95



Mid-Summer Sale

Bags, Trunks & Suit Cases

and All Going Away Luggage

For a few days we are offering great reductions in our large line of Bags, Trunks and Suit Cases. In our stock you will find just what you will need of the dependable and quality kind. Baggage proclaims its owner, so be careful in your selections. The goods offered in this sale are of the very best materials and are wonderful values for the money. All are in keeping with the Herkert & Meisel standards. The prices quoted below are a few of our unusual bargains. When we have to restock these prices must advance.

Sale Prices

Matting Suit Cases.....$1.00
Fiber Suit Cases.....$1.00
Genuine Leather Suit Cases, with straps.....$3.50
Genuine Cowhide Suit Case, with straps.....$5.00
Genuine Leather Traveling Bag.....$2.75
Genuine Cowhide Traveling Bag.....$6.00
Good Trunk, with two trays.....$5.00
Fiber Covered Trunks, with two trays.....$7.50
Extra fine quality Trunks (bargains).....$10.00
See our Quality Wardrobe Trunk.....$14.50

Complete Line of H. & M. Wardrobe Trunks

HERKERT & MEISEL TRUNK COMPANY
910 Washington Avenue

SOCIAL EVENTS

Continued From Preceding Page.

Rev. Harry F. Bohn, brother of the bridegroom, of Kingsland Memorial Church, will officiate. The date of the wedding was advanced because the bridegroom has been transferred to the Springfield, Ill., branch of his company.

Mr. Bohn and his bride will depart for Chicago and a lake trip before going to Springfield.

You, too, will like "The Cleanest Laundry." Colonial Laundry Co.

Miss M. E. Skinner and Miss Adele Penchebacher of St. Louis are at the Banff Springs Hotel, Banff.

Dr. and Mrs. Charles E. F. Streutker of 3878 Utah place have departed for a two months' stay at their summer home, Shoal Creek Ranch, on the Gasconade River.

The marriage of Miss Dorothy Colby, daughter of Mr. and Mrs. B. H. Colby of 3523 Pestalozzi street, to Victor Lawn of Philadelphia, took place in Philadelphia on Friday. Mr. and Mrs. Lawn departed immediately after the ceremony for an ocean voyage of several days on the steamship Persian, after which they will visit Boston, Lexington, Concord and other points. They will spend the remainder of the summer at Jenkinstown, Philadelphia.

Mr. and Mrs. L. Wells Mathis of 716 Belt avenue announce the arrival of a son, whom they have named Jack Wells. Mrs. Mathis will be remembered as Miss Maude Mandle.

Miss Anna T. Koch, daughter of Julius W. Koch of 5919 Etzel avenue, departed Thursday for Manitou, Colo., where she will join her aunt, Mrs. Oscar A. Staude of 5356 Vernon avenue, who is stopping at the Grand View Hotel at Manitou. Miss Koch will remain for the summer months.

Miss Maybelle McKee of 5057 Westminster place threw open her home to the students and friends of the Morse School of Expression on Thursday evening. On the lawn the summer class of the school presented the "Daughters of Shakspeare," a fantasy.

The character of Imogen was taken by Helen McCann; Rosalind, Norma Nees; Portia, Nellie Peters; Viola, Mignon Rosenthal; Juliet, Elma Butler; Beatrice, Marion Doerman; Desdemona, Adrienne Klinge; Lady Macbeth, Maybelle McKee; Cordelia, Blanche Kaminer; Ophelia, Myra Lynch; Regan, Velma Scott; Titania, Mary Eva Hain; William Shakspeare, Edwin McHenry.

The musical program was rendered by Miss Blanche McGregor, vocalist, and Miss Grace Peterson, pianist.

Mr. and Mrs. Roy P. Bennett of the Hamilton Hotel have as their guests for a fortnight Mrs. Bennett's father, S. Braunig of Shreveport, La., and her brother, I. W. Braunig of Amarillo, Tex.

Mr. and Mrs. William Dixon and their daughter, Miss Mary Lee Dixon of the Hamilton Hotel departed yesterday to spend several weeks at White Lake, Wis.

Miss Ruth Kelso, daughter of Mr. and Mrs. I. R. Kelso of the Hamilton Hotel, has returned home after a three weeks' visit with friends in Cape Girardeau and Kennett, Mo.

GOING AWAY?

This is to remind you that before you start you should order the POST-DISPATCH. Have it mailed daily and Sunday and change the address whenever necessary. Price 45 cents a month, including postage.

NATHAN FRANK RETURNS FROM CAMPAIGN TOUR OF STATE

Says People Are Open-Minded as to Senatorial Fight, and Thinks He Will Be Nominated

Former United States Representative Nathan Frank, Republican candidate for United States Senator, has returned to St. Louis from an extensive automobile campaigning tour in the central and southeastern sections of the State.

An unintentional injustice was done to Mr. Frank in a political article in Thursday's Post-Dispatch in which, without taking his candidacy into account, it was said that Walter S. Dickey of Kansas City would be the Republican senatorial nominee.

Mr. Frank said that his campaign tour convinced him that the people are open-minded as to the senatorial fight. He believes that he, and not Dickey, will be the nominee. In his campaign he is laying stress on the fact that in the last 43 years no United States Senator has been chosen from the eastern or southern position of Missouri. At present, he says, people are most deeply interested in the gubernatorial nomination and there is no organized effort for any senatorial candidate.

The Boston Store, Broadway and Franklin,

Announce their first July Clearing Sale of women's, misses and children's ready-to-wear garments. Mr. Henry Huelskamp, manager of that department, says that everything has been cut to effect the selling, and personally invites every lady to attend this bargain event, starting Monday.

POOL FOR NEGRO GIRLS TO OPEN

Wheatley Branch of Y. W. C. A. Has Membership of 400.

The Wheatley branch of the Young Women's Christian Association, 703 North Garrison avenue, for colored girls, will open its new swimming pool tomorrow. It is the only home in the city that is working for the welfare of colored girls.

The colored branch of the Y. W. C. A. has been in operation four years and now has a membership of 400. In the past four years positions for more than 500 girls have been filled with no fees to either the girls or the employers. The association will require about $3000 to finish this year's work.

SWARTHMORE COLLEGE BARS ULTRA-FASHIONABLE CLOTHES

Prospective Students Notified That Dresses to Be Worn Next Year Must Be Modest.

PHILADELPHIA, July 15.—No girl with an ultra-fashionable wardrobe will be admitted to Swarthmore College when the institution reopens in the autumn. This edict has gone out from Josephine Meeter, dean of the women.

Reports were circulated last term that the girls were not living up to the traditions of the old Quaker college and its customs in regard to dress. A letter has been sent to every parent and guardian who is planning to send a student to Swarthmore in the fall, saying that all clothes that do not meet the approval of the authorities will be remodeled and that those who object will be sent home.

FRECKLES

Now is the time to Get Rid of These Ugly Spots

There's no longer the slightest need of feeling ashamed of your freckles, as the prescription othine—double strength—is guaranteed to remove these homely spots.

Simply get an ounce of othine—double strength—from any druggist and apply a little of it night and morning and you should soon see that even the worst freckles have begun to disappear, while the lighter ones have vanished entirely. It is seldom that more than an ounce is needed to completely clear the skin and gain a beautiful clear complexion.

Be sure to ask for the double strength othine as this is sold under guarantee of money back if it fails to remove freckles.—ADV.

LOOK! LOOK! LOOK!

THE BIGGEST OFFER EVER MADE TO THE PUBLIC.



To everyone who has IMPERFECT FEATURES and Ugly Face BLEMISHES who can arrange to be treated during July will be charged only one-half the regular fee. NOW is the time for MEN and WOMEN to LOOK their best; no one has a right to inflict on Society an uncared-for, unattractive PERSONALITY. See Dr. Pinkstaff now. Consultation FREE. Hours, 10 to 5.

DR. PINKSTAFF, FACE SPECIALIST,
505 Jaccard Bldg., St. Louis, Mo.



Purify the Complexion

Do not be troubled with complexion ills. Keep all blemishes concealed while you are treating them. You can do this instantly without detection by using

Gouraud's Oriental Cream 13

It will also assist you to overcome "those ills" at the same time if they do not originate internally. Renders to the skin a soft, pearly-white appearance. Non-greasy. Send 10c. for trial size

FERD. T. HOPKINS & SON, New York City

THIS SPECIAL SALE WILL INTEREST YOU

BECAUSE IT MEANS

A Bona-Fide Saving of 25%

It presents one of the most favorable buying opportunities of the entire year. The splendid wares we are selling at this substantial reduction are from our regular stock, and are the very best goods we can buy. **We list here a few of the many items, by way of illustration.**

Leather Goods

$11.50 Boarded Seal Handbag, silk lined, mirror, large separate center compartment.....$8.00
$7.25 Black Persian Goat Jewel Case; compartments for jewels, scarf pins; buttons, rings, etc..$5.45
$5.50 Pin Seal Handbag, moire silk lined; contains mirror and coin purse.....$4.15
$9.50 Morocco Leather, Gentleman's 7-piece Traveling Set.....$7.10
$5.50 Morocco Leather, Ladies' 8-piece Parisian Ivory Traveling Set.....$4.15
Bill Folds and Pocket Books in all desired leathers and styles, from 95c to $5.25
Drinking Cups in leather cases from.....$1.10 to $11.25

Italian Marbles

$385 Rachel (with pedestal).....$289.00
$43 Knitting Girl.....$32.25
$17 Columbus Bust.....$12.75
$16.50 Lincoln Bust.....$12.40
$16 Beethoven Bust.....$12.00
$12.50 Burns' Bust.....$9.40

Umbrellas

$20 Gentleman's Sterling Mounted, silk cover....$15.00
$13.50 Ladies' Chased Sterling Mounted, silk..$10.15
$5.50 Gentleman's Chased Sterling Mounted, silk..$4.15
$2.75 Child's Sterling Mounted, silk.....$2.05
$1.75 Ladies' Sterling Mounted, silk.....$1.30
$12.50 Gold Mounted Ebony Cane.....$9.40
$2.00 Bamboo Canes.....$1.50

Cut Glass

$9.00 Ice Tea 7-piece Set..$6.75
$7.50 Ice Tea Glasses (six)..$5.65
$8.25 Lemonade Set, jug, tray and 6 glasses.....$6.20
$7.50 Beautiful Vases.....$5.65
$7.00 Water Set, 7 pieces..$5.25
$10.00 Handsome Berry Bowls.....$7.50
$12.00 Flower Bowls (with screen).....$9.00
$5.50 Compotes.....$4.15
$2.75 Celery Trays.....$2.05
$2.25 Nappies.....$1.70
$1.00 Bud Vases.....75c
60c pair Sterling Top Salt and Pepper.....45c

China
(NOT OPEN STOCK)

$60 Adam Pattern 100-piece Haviland China Dinner Set.....$45.00
$45 China Dinner Set, 100 pieces, rosebud, gold and black decoration...$33.75
$20 Dinner Set, 100 pieces, green and pink floral decoration.....$15.00
$37 Hand-painted 8-piece Grape Juice Set.....$27.75
$22 Very elaborate Hand-painted Vase.....$16.50
$18 Fine Hand-decorated 7-piece Ice Cream Set...$13.50
$4.50 New Hand-painted Marmalade Jar.....$3.40

Bronzes

$45 Napoleon on horse, marble base.....$33.75
$30 Harvester.....$22.50
$8.75 Whistler.....$6.60
$40 Oriental Singer.....$30.00
$75 Chariot Victory.....$56.25
$9 Walter Scott Bust....$6.75
$6.25 The Fisher Boy.....$4.70

NOTICE—These special prices are only for a limited period.

Hess & Culbertson
The HALLMARK Store — Seventh and St. Charles

Sensenbrenner's

SIXTH AND ST. CHARLES

WE GIVE EAGLE STAMPS

Continuing Our Great

July Clearance

WOMEN'S PUMPS

Divided in 2 Great Groups



$3.50 and $4 Values — **$2.85**

$5 and $6 Values — **$3.45**

Your unrestricted choice of any Pump in the house—Patents! Dull Kids! Bronze! Colors! White Kids! In every imaginable style—Peggy, Paris, Colonials, strap, low heel and dozens of others—leather or covered "Louis" wooden heels; hand-turned or Goodyear welt sewed soles—all sizes from 2 to 9. Widths AA to E.

$3 White Canvas Pumps

Of finest white Sea Island—choice of **Peggy, Paris, Colonial, strap or low heel styles**—all with hand-turned soles and covered wooden Louis heels—all sizes and widths..... **$2.45**

$5.00 Roman Sandals, $3.85



PATENT, DULL OR BRONZE

Exactly as illustrated here—Patent and Dull Kid with leather "Louis" heels. Bronze has covered wooden "Louis" heel to match. All with hand-turned soles. All sizes and widths.

No Exchanges or Refunds During July Clearance

STERNBERGS Successor to MILFORDS
716 WASHINGTON AVE.

DRESS CLEARANCE

TUB AND SPORT DRESSES MOVED TO MAIN FLOOR FOR FINAL CLEARANCE

$7.50 White Voiles—
Also black and white striped lawns, in the various styles so popular this Summer, such as plaited skirts, made extra full. There are also many pretty embroidered designs in this lot. These Dresses sold for $4, $5 and up to $7.50—all sizes. *Reduced for final clearance to*..... **$1.50**

$10.00 Colored and White Voiles—
Cool and beautiful Summer Dresses, with floral designs and stripes as well as white. There are over 50 different styles to choose from. Every Dress is faultlessly made and the skirts are extra wide. The regular prices were $6 to $10. *Reduced for final clearance to*..... **$2.25**

$12.50 Summer Dresses—
Mostly voiles. You will find a number of Sport Dresses in this lot, with wide stripes of striking colors, also the Russian blouse so stylish this Summer. Many other modish Dresses, with large collars, frills, etc.; all sold regularly at from $8 to $12.50. *Reduced for final clearance to* **$3.75**

Dresses Slightly Soiled—
About 40 Dresses, soiled from display, etc., are in this lot. Have one laundered and you have a $3 to $5 Dress. *Reduced for final clearance to*..... **39c**

SPECIAL DISPLAY OF DRESSES IN EAST WINDOW

Black Taffeta Skirts—You understand, no doubt, these Skirts are very scarce at present. Our **$7.50** Black Taffetas (there are several styles to select from) have been *reduced for final clearance to*..... **$3.75**

Formerly MILFORDS *716 Washington Av.*

THE NEW STANDARD PRICES FOR

Nemo

STYLES	
300	
305	
307	
310	
315	
316	
318	
319	
321	
322	
324	
326	
344	
345	
Were $3.00	
NOW	
$3.50	

CORSETS IN SEVERAL MODELS
ARE NOW IN EFFECT

Corset-materials of the Nemo quality are high and scarce. We had to increase prices or decrease quality; and the *NEMO STANDARD will never be lowered.*

Nemo Corsets are the acknowledged world's standard for—

WORKMANSHIP and DURABILITY
CONSERVATIVE FASHION LINES
SCIENTIFIC HYGIENIC SERVICE

Do you realize that every Nemo is an EXTRA VALUE simply as a corset, and that you never pay a penny extra for the exclusive Nemo HYGIENIC features, which are PRICELESS?

NO SUBSTITUTE FOR THE NEMO!

All Figures—Sold Everywhere—$3.50, $4 and $5.

The Nemo Hygienic-Fashion Institute, New York

Removes Hairy Growths Without Pain or Bother

(Modes of Today)

It is not necessary to use a painful process to remove hairy growths, for with a little delatone handy you can keep the skin entirely free from these beauty destroyers. To remove hair, make a stiff paste with a little powdered delatone and water. Spread this on the hairy surface and in about 3 minutes rub off, wash the skin and the hairs are gone. To guard against disappointment, be careful to get real delatone.—ADV.

WRINKLE REMOVER

O K Wrinkle Remover makes lines and wrinkles disappear at once. HUTCHBY MFG. CO., 2748 Russell Av., St. Louis, Mo. Agents Wanted.

BUGS!

Cockroaches, etc., cleaned out to your entire satisfaction by

W. D. HUSSUNG
Manufacturer of
GETZ Cockroach Powder, Bed Bug Powder, Rat Exterminator, Roach and Rat Paste
1138 PINE ST., St. Louis, Mo.
Olive 1255. Central 4[illegible]

Oil and Gas Cases Approved.

WASHINGTON, July 15.—Secretary Lane today announced approval of oil and gas leases recently disposed of at auction, embracing Osage Indian lands in Oklahoma. The new leases cover 680,000 acres. New oil leases have been granted to sub-lessees covering their former holdings to the extent of 190,000 acres, leaving about 1,500,000 acres of the old lease to be leased for oil in the future. New gas leases cover about 900,000 acres.

Irwin's 509 Washington Av. | Irwin's 509 Washington Av.

Summer Dresses
at Great Reductions

We have reduced over six-hundred of our Summer Dresses, values up to $22.50 which will be placed on sale Monday at $8.95

The materials are silk taffeta, crepe de chine, crepe meteor, voiles embroidered and plain, in colors as well as all white; linen and fancy voile combinations; plain and striped voiles; marquisette with net combinations and voiles with ratine trimming; many other novelty weaves most appropriate for Summer wear. *There are hundreds of Dresses in this lot that we received within the past two weeks, and will be placed on sale at.....* $8.95

Four of the many models that will be placed on sale Monday are pictured below.



400 Summer Dresses $2.95

Values up to $7.00. In all desirable Summer fabrics, will be placed on special sale Monday at..... These Dresses must be seen to be appreciated.

2300 New Waists

Our New York buyers secured this great collection of Waists at a surprisingly low figure, and they will be placed on sale Monday at a corresponding reduction.

REGULAR $4.00 VALUES—VOILES AND ORGANDIES

The price is amazingly low for Blouses of the style and quality featured in this lot Monday. We illustrate five particularly good models, but there are scores of others equally as good at the same prices. All crisp, new Summer styles, developed of voiles and organdies, with various combinations of lace, etc. Regular $4.00 values..... $1.95



Sketch made by our artist immediately upon arrival of the special purchase, will give a slight idea of the charming styles offered at $1.95 Monday.

CAN YOU AFFORD
to Miss This Opportunity?



COME EARLY
These Bargains Will Soon Be Taken

EASY TERMS

PLAYER-PIANO—88-Note $265
EDISON DIAMOND DISC Twenty Records—$80
HAMPTON PIANO $100
GERHARD PIANO $90
LIGHTE & CO. PIANO $85
UPRIGHT PIANO $43
Music Rolls, 10c, 20c and Up SPECIAL

EASY TERMS

Story and Clark Piano Co.

LARGEST MANUFACTURERS AND DISTRIBUTORS OF PIANOS & PLAYERS IN THE UNITED STATES 1107 OLIVE ST. ST. LOUIS, MO.

Churchill Says Kaiser Was Bent on Having a War

Continued From Page One.

iating than any ever imposed upon an independent State? On Saturday Servia submitted. On Sunday it appeared that even this was not acceptable to His Austrian Majesty. During that day a wave of fear and excitement swept across Europe. That night first measures of British naval precaution were taken and declared.

Still, unless war had been irrevocably willed by Germany, which we couldn't then know, there seemed bulwarks between Europe and disaster. Reason recoiled with indignation from the chain of consequences threatened, in the name of the Balkan quarrel, to hurl into mortal conflict against each other the mightiest States of history, and to condemn the leading races of mankind to miseries and butcheries beyond all measures.

To those who had believed in Germany, which for more than 40 years had waged no war, it was inconceivable that there should be no remedy, no break in this monstrous concatenation only that one thing should lead to another in a senseless way till all were dragged into the abyss. Others who had been forced to watch more closely the military and naval aspects were oppressed by a sense of deliberate German purpose, of cold decisions taken months, even years, before, of preparations long maturing, of a terrible design. But, still the Agadir crisis had passed away, safely surmounted.

AND then on top of all this momentous uncertainty came the special problems of Great Britain. We were free from all legal or formal engagements. One hundred and sixty thousand British was the most that even if we had sided with her France ever asked for or expected. All our military and naval discussions with the French staffs had proceeded on the avowed and accepted basis that the British nation must be free to choose its own course when the moment came. Still, the French counted on us. They believed that, not for a war of revenge, but in resistance to naked aggression, they could count on us. They had made their military, even more, their naval dispositions, in that hope—not, Thank God, unfounded.

And what would be our position anyhow if they went down in the struggle and we were left to face a Germanized continent? And is it not in any case the ancient duty and special mission of this island power to prevent the military domination of Europe by any single State? Has not that always been our task? Do we not here subserve some cause in the vast economy of the universe? Still, by cool temper, by good faithful intention, by earnest assiduity, not unbacked by some force, peace might be preserved.

The foreign policy of Sir Edward Grey in the momentous hours which followed—for every hour might have counted—every hour will be brought under the scrutiny of posterity—was simply not to encourage France and Russia into an ambitious course by any assurance we should take their side, not to let Germany suppose that we were afraid or unable to fight her, to try somewher . somehow, to get both sides to parley around a table. To this must be added the Admiralty policy—"ready." And had there not been a deliberate, overriding intention to make war on the part of Germany, to which intention Emperor William had consciously and resolutely given his support, Sir Edward Grey would unquestionably have succeeded. But against the ram of stubborn purpose nothing could avail.

Could England Have Bluffed Germany?

It has often been asked whether Britain could have prevented war at this stage by an immediate declaration that she stood by France and Russia. It was not possible in the state of public or parliamentary or cabinet opinion which then existed to make such declaration without tearing the nation in half. But had it been possible, would it have succeeded? The answer, according to all we know today, is a certainty that it would not.

We cannot now tell at what precise moment the Emperor's decision to make war was taken. Whether it was weeks, or months, or years before the event is not yet provable. Perhaps it was after Agadir, perhaps it was when the Balkans defeated Turkey; perhaps, it was when the $50,000,000 capital tax in Germany was decreed. Perhaps it was not taken until the murder of the Archduke at Sarajevo.

The preparations, however elaborate, have ever prolonged, however extensive were not necessarily malignant. The rather dubious maxim: "Si vis pacem" etc., can always be invoked. But at some point in this system of world-wide, life-long preparation came the decision to pull the trigger. We can be sure, or almost sure, the point had already been passed in the last week of July, 1914, and that the will that decreed the terms of the Servian ultimatum had already resolved to launch the armies.

A strange week to live. A week of passionate argument and grave action. A week lived in a world of small compass, but of immense importance. A week lived, on one side, of the Horse Guards parade among only a few well-known faces, in tumultuous anxiety, and on the other in a vast, smooth organization, working with exact precision, and beyond only the vague impressions of wondering, inquiring eyes and ever-growing turmoil or discordant counsels, heard, or half heard, as an unnoticed accompaniment.

Each hour dispatches flowed in and the uncertainty as to war grew stronger, the struggle of honest opinion in the Cabinet became more intense, and one after another Sir Edward Grey piled his efforts for peace, and one after another the levers that bring the navy into full preparedness were pulled hard over until at last diplomacy exhausted, the Cabinet was stunned into agreement by the Belgian crime and the fleet ready.

The door of the council room opened, and those whose views had in the end prevailed or been carried by the march of events came out into the open air. War was resolved on.

How to explain it to the country, to Parliament, to the empire? How to convince the millions who in this free land are final arbiters? How to convince the distant dominions and the great dependencies? Not that we doubted the result. The instinct of the British empire is unerring. But the facts and arguments were so numerous and complex, the issue so fearful, so immediate that the task seemed formidable in the extreme. But it was all unneeded.

The same process of conversion and conviction that had convulsed the Cabinet for a week had been simultaneously accomplished in each individual, true-beating heart. Already in every quarter of the globe the British race and all who share their fortunes and inheritances had sprung to arms. Then began what with all disappointments and disillusions, with all mismanagement and shortcomings, long drab periods of toil and suffering stabbing flashes of intolerable pain, shall yet prove to be the most glorious, as it is the most dearly-bought page in the story of our race and island.

(Copyright, 1916, by Britain Sunday Pictorial)

"Brownatone" Tints Your Hair In a Minute

Preferred to Slow Acting Dyes.

The straightest road and the shortest cut to the certainty of an attractive and beautiful appearance is the use of "Brownatone" Hair Stain.



This preparation will instantly change gray, streaked or faded hair to the softest and richest golden brown, medium, dark brown or black—just as you wish.

Just comb or brush it into your hair.

Impossible of detection, will not rub or wash off and needs retouching only as the hair grows out.

"Brownatone" hair stain is far superior to "dyes," and is absolutely harmless in every way.

Sold by all druggists, in two sizes, 25c and $1.00. If you are offered a substitute, save annoyance by refusing it and ordering "Brownatone" direct from the makers.

Insist on "Brownatone" at your hairdresser's.

A trial bottle and interesting booklet will be mailed for 10 cents. Mention shade desired.

Address The Kenton Pharmacal Co., 559 E. Pike St., Covington, Ky.

Sold and guaranteed in St. Louis by Judge & Dolph Drug Co., Wolff-Wilson Drug Co., Johnson-Enderle-Pauley Drug Co. and other leading dealers.—ADV.

Why Society Women Wash Their Own Hair

Few realize how many society women now wash their own hair, not because it is a fad, but because they wish to obtain the greatest possible hair beauty and be sure they are not using anything harmful. The thousands who have found that in washing the hair it is never wise to use a makeshift but is always advisable to use a preparation made for shampooing only, say they get the best results from a simple home-made canthrox mixture. You can enjoy this, the best that is known, for about three cents a shampoo by getting some canthrox from your druggist, and dissolving a teaspoonful in a cup of hot water. Your shampoo is now ready. After its use the hair dries rapidly with uniform color. Dandruff, excess oil and dirt are dissolved and entirely disappear. Your hair will be so fluffy that it will look much heavier than it is. Its luster and softness will also delight you, while the stimulated scalp gains the health which insures hair growth.—ADV.

HOTELS.

New York City Leading Hotels

LOCATION AND RATES.

HOTEL CHELSEA
WEST 23D ST., AT 7TH AV.
600 rooms, 400 baths. $1 to $5 per day.

HOTEL FLANDERS
526 WEST 47TH ST., NEAR BROADWAY.
Rooms with private bath, $2 up.

HERMITAGE HOTEL
7TH AV. BROADWAY AND 42D ST.
Rates $1.50 per day and up.

SUMMER RESORTS

HOTEL GLADSTONE
Brighton Av. on Beach, Atlantic City, N. J. (in exclusive CHELSEA residential section). Under new management. McGroarty & McGroarty.

SCHOOLS AND COLLEGES.

Terre Haute Veterinary College
U.S. ACCREDITED SCHOOL. ILLUSTRATED CATALOG TERRE HAUTE, IND.

Beautify Your Skin
Free your system from toxic poisons. Get a package of ELLA M. HERRY'S
CREOLE TEA
Drink a cupful every night.
ALL DRUGGISTS, 10c

Garland's
Mid-Summer Clearance

This Important Sale Starts Tomorrow on its second week, offering bigger values than ever. Our determination to make this a quick clearaway has resulted in extraordinary price cutting

Over 900 New Summer Blouses That Were $1.95 and $2.95 Reduced to $1.15



Voiles and Organdies

More than 30 clever styles. To describe this great assortment would be to enumerate the season style successes—everything in sheer organdies and voiles, embroideries, laces, color trimmings, tucks, tailored effects, new large collars, fancy sleeves, everything included and all reduced to $1.15.

Every size 34 to 50.

New $1.50 Blouses 95c

12 brand new mid-summer styles, cluster pin tucks, fancy large collars, dainty lace and embroidery trimmings. Every one fresh, new, and in every size, 34 to 50, and a very special value at 95c.

$5 to $7.95 Georgette Crepe, Crepe de Chine, Handkerchief Linen and La Jerz Silk Blouses $3.50

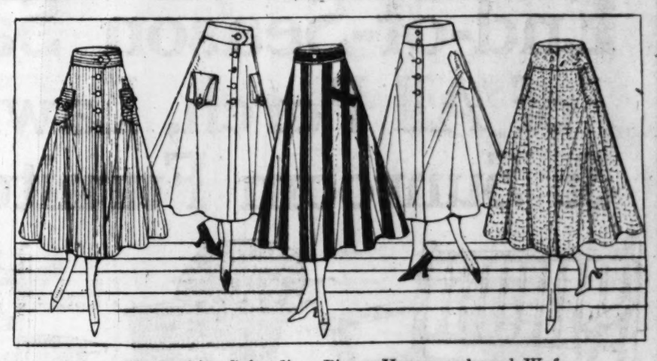
A wonderfully high-class collection of fine Blouses, plain colors and exclusive stripe effects—Blouses for dress and sport wear.

Skirt Clearance

Up to $2.00 Skirts for $1.25

Up to $3.00 Skirts for $2.00

Up to $6.00 Skirts for $2.50



Awning stripes in all the most wanted fabrics. Plain white Gabardine, Pique, Honeycomb and Waffle Cloth. A wide range of styles, full flare models, slit or patch pockets, pearl buttons. All sizes and all lengths.

(Fourth Floor.)

Up to $20.00 Coats for $10.90

Silk Sport Coats, in pongee, faille, taffeta, Shantung and glove silk, plain and stripes, some with fringed sash and sport sailor collars. Very smart for all outdoor wear.

Up to $12.50 Coats for $5.98

Faille Silk Coats in rose, green and tan. Self material girdle with fringed ends, wide sailor collar of contrasting colors.



Girls' Summer Dresses Reduced

Up to $5 Summer Dresses for $1.50

Flowered voiles, colored marquisettes, lawns, dimities and white lingerie; plenty sizes for little girls and juniors; over twenty styles to select from and all clean and new; sizes 6 to 17 years. While they last.

Bathing Suits Reduced $2.98

Values to $5.98 for.....

The busy bathing season has left us with broken lots of fine Suits of all-wool jersey, mohair and brilliantines, so we have grouped them in one lot for quick disposal. Actual values to $5.98. While they last, **$2.98.**

300 pairs Bathing Shoes and Slippers, formerly sold to $1.25. Choice, 50c

Garden Smocks for $1.50

New lot of fine white Garden Smocks, with colored or all-white collar, cuffs and belts; sizes 10 to 22 years.

Organdie Garden Smocks.....$2.98
Voile Garden Smocks.....$2.98

THOMAS W. GARLAND 409-11-13 Broadway

ST. LOUISANS



The Missouri State Life has thousands of friends and patrons in St. Louis. Hundreds of these have manifested their continued interest in the Company by suggesting prospective Policyholders to us which the Company deeply appreciates. Do you know of anyone contemplating taking Life Insurance whom you can recommend? Please use the attached coupon. We'll consider it a favor.

Over $100,000,000 insurance in force.
"MADE IN ST. LOUIS"

Missouri State Life Insurance Co., St. Louis.
I suggest the following:

Name_____ Address_____

Signed_____ Address_____



248—La Valliere, fine solid gold. English finish. 1 brilliant Diamond, 8 fine real Pearls. Baroque Pearl Drop; 15-in. solid gold chain. $11
$1.10 a Month

DIAMONDS WATCHES ON CREDIT

A small sum, weekly or monthly, makes you the owner of a splendid Diamond or other article of high grade jewelry. Your credit is good with us. Use it.

Open Daily Till 6 P. M. Saturdays Till 9:30
Call or write for illustrated catalog No. 905. Phone Central 3052 or Main 97 and Our Salesman will call.

LOFTIS BROS & CO. INC.
NATIONAL CREDIT JEWELERS
Second Floor, Carleton Building, 308 N. Sixth Street, Near Olive, St. Louis



278—Diamond Ring, 14k solid gold. Loftis "Perfection" mounting. $40
$1 Week



No. 4—Men's Diamond Ring, 6 prong Tooth mounting, 14k solid gold..... $66
$6.60 a Month

Drives Out Dandruff



The next time you wash your hair rub a quantity of Plain Yellow Minyol wet into the scalp and it will loosen every particle of dandruff and leave the scalp perfectly clean. It is the safest and best pomade you may use to strengthen and invigorate the hair cells. It contains no oils or alcohol to dry and harden the scalp. It leaves the hair soft, fluffy and lustrous and promotes hair growth.

—ADVERTISEMENT.

Fishing is good in the Ozarks—see the Resort and Country Board offers on the first want page—especially Sunday.

E. S. Puller Quits Congress Race.
Edwin S. Puller, an attorney, of 3840 Lindell boulevard, who filed as a Democratic candidate for nomination for Congress in the Twelfth District, pulled out of the race yesterday. He announced he had sent his formal withdrawal to the Secretary of State, the reason being that he could not spare time from his law practice to conduct a campaign.

The best news in the paper today:

Summer Shoes Reduced

Substantial reductions in the season's smartest footwear. The great assortment insures a proper fit for every woman. Values up to $7.00. Prices at

$2.90, $3.40 & $4.15



A special lot of last season's Pumps and Oxfords procured for this sale; values up to $5.00..... **$1.25**

WALK-OVER SHOE STORE
515 N. Sixth St.
Same prices to prevail at our 916 Olive St. branch.

Lammert's
10TH & WASHINGTON

End-of-Season Sale of All Porch, Lawn & Sunroom Furniture


$3.50 "Old Hickory" Benches $2.75


$12.00 Brown Reed Chairs or Rockers; spring seats; tapestry covers $9.00


$2.50 Rockers; solid maple, double reed seats..... $1.75

10% to 25% Off

Nothing reserved—nothing excepted—everything in our huge quality stock will be subject to a discount of at least 10 per cent from the former low prices. This is the prime opportunity of the year to buy this class of furniture all will realize who are acquainted with values about the city, especially considering that the Lammert stocks are unequaled for varieties and completeness of selection and that the quality in all cases is of enduring worth.

Since everything is reduced we shall not attempt to list many specific examples of the great bargains, but append a general synopsis of the different kinds of furniture offered.


$2.75 "Old Hickory" Rockers... $2.00

Enameled Furniture
Chairs, Rockers, Sofas, Day Beds, Bird Cages, Cretonne and Printed Linen Coverings.

Reed Furniture
Various colors; cretonnes and tapestry upholstering; Chairs, Rockers, Settees, Tables, Desks, Ferneries, Tea Wagons, Magazine Stands, Lamps, Breakfast Sets, etc.

Fiber Furniture
Baronial and Ivory, upholstered with cretonnes and tapestries; Chairs, Rockers, Settees; also brown and green fiber not upholstered; Chairs, Rockers, Settees, Tables, Swings, etc.

Couch Hammocks
Fifteen styles; various colors; also stands and canopies.

Natural Willow Furniture
Not upholstered; Chairs, Rockers, Settees, Tables, etc.

Natural Reed Furniture
From Los Angeles; not upholstered; Chairs, Rockers, Desks, Tables, Chaise Lounges, Lamps, etc.

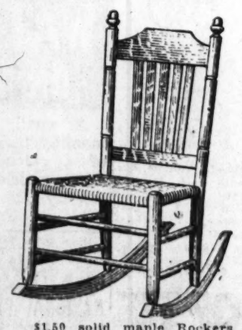
Yachting Chairs
With backs; also Stools and Steamer Chairs.

Porch Swings
Fumed and forest green; also reed and "Old Hickory."

$6.75 Baronial Fiber Rockers; spring seats and tapestry upholstering, at..... $4.90

All "Old Hickory" Will Be Sold at FACTORY PRICES!

THIS is your opportunity to make your porch and lawn charming and comfortable with this attractive and splendid-wearing furniture at trifling expense. Avoid disappointment by attending this sale early.


$1.50 solid maple Rockers, finished with shellac, double reed seats.... $1.00

Life in Trenches Vividly Described by Pierre Loti

Continued From Page One.

the least sign of an attack they will pour out of a thousand holes; but for the moment, in the whole width of the expanse, one hardly sees even one or two blue cloaks, which prowl from one shelter to another.

AND a terribly noisy desert, for, besides the continual detonation of artillery, more or less near, you hear some kind of huge beetles, as it were, flying overhead, which make almost as much noise as aeroplanes when they go past, but which, from their velocity, are invisible; they go past at haphazard, and when they dash their heads hard against the soil one sees pebbles, earth, fragments of iron, spurting up like a sheaf. On the horizon toward the east is silhouetted against the sky one of those funeral mounds of rubbish which mark the sites of former villages, and it is there that the monstrous beetles fall most ferociously, each time splashing up a spray of plaster and dust; a bombardment which is as stupid as it is useless, since all this is already dead.

Today also, a day of universal mud, two kilometers here, in this region where so many of our poor soldiers are condemned to live, represent at least 10 elsewhere, so difficult is it to walk. The mud grips you to the ankles and you cannot draw your feet out of it, because it sticks like birdlime. The wind remains cold, but in the midst of a sky that is too blue glows as sun that bake's one's head, and beneath the steel helmet, which grows heavier, the sweat stands in beads on the forehead.

Trenches Represent Enormous Toil.

This is the first time that I have found myself so absolutely and infinitely alone, in the midst of this stage setting of immense desolation, which today, as it chances, is sparkling with light, and is only the more mournful for that. Until I reach the little wood to which an errand of duty calls me I need think of nothing; I need not occupy myself with anything; I need not avoid the shells, which would not give me time to avoid them, nor even choose the spot to set my foot down, since it sinks in everywhere equally. And so it comes that I drift back again to the mood of former days, to my mood before the war, and all these things to which I have grown used, I see and judge as though they were new.

Only a score of months ago who would have imagined such a face of things? Thus, these countless excavations—white, because the soil of this region is white—excavations that stretch on all sides and which mark across the wilderness multitudes of zebra-tracings, is it possible that they mark out the only paths along which our soldiers of France can move today with a sort of half security? * * * Little sunken ways, some of them full of curves, some of them straight, which have been named "guts," and which we have had to multiply, to multiply to such a point that the earth is furrowed by them to infinity! What an enormous sum of toil they represent, these mole paths, lying in a network over hundreds of leagues! If we add the trenches, the shelter caves, all these catacombs that plunge down into the hearts of the hills, one's mind stops dead before such a total of excavation, that might seem the work of centuries.

Amazing Mazes of Barbed Wire.

And these things that look like fishing nets stretched on all sides, if one were not informed in advance and accustomed to them, could one divine what they can possibly be? You might think that gigantic spiders had been spinning their webs among these myriads of posts, sometimes planted in straight lines, sometimes forming circles or half moons, tracing across the wide expanse designs that must be cabalistic in order better to ensnare and envelop the Barbarians. And besides they have terribly reinforced them multiplying them twice, nay 10 times, since my last passage, these stake nets and our web-spinning soldiers have had to make among them turnings and passages, with the enormous reels of barbed wire which they carry under their arms.

But there is one thing that you can understand at the first glance, and which adds to the grim horror of the whole scene, and that is the enclosures sprinkled here and there, the wooden fences that shut in closely packed groups of poor little burial crosses, made of two pieces of wood. That you can tell at once, alas, and see exactly what it is. Here they lie, therefore, under the thunder of the big guns, as though the battle was not yet finished for them, our dear departed ones, our unknown, magnificent heroes—whom even those who weep for them cannot now come nigh, because death is passing ceaselessly in the air above their silent little gatherings.

Tree Seems Like Real Shelter.

Ah! To complete the unreality of it all, here comes a black bird of gigantic wing-stretch, a monster of the Apocalypse, that flits past noisily high above me. He flies on toward France, seeking doubtless the more sheltered region where women and children begin to be found, with the hope of slaughtering some of them.

I walk on, if one call it walking, this wearisome and inexorable process of plunging through the mud. And finally I arrive at the little grove of trees where we are to meet. I am glad of it, for my helmet and cloak had become a heavy burden under this unexpectedly burning sun. It happens that I am the first to arrive, the officer whom I have summoned—to discuss new defense works, new lines of trenches, new burrows—is without doubt the big outline making its way hither, but he is still distant, and I have still a few moments to continue my meditation of the way hither before it is time to become once more concentrated and exact. It is clear that the place is not left entirely alone, for these poor, half-stripped branches offer no more resistance than mere sheets of paper to the huge humming beetles that pass through them from time to time; but all the same a little wood like this keeps you company, shuts you in, spreads something of illusion about you.

Bombarding an Aeroplane.

I am on a bit of rising ground, from which I look down on all the terrible landscape, the succession of monotonous hillocks zebra-shaped by whitish "guts," and the few trees disheveled by shrapnel bullets. In the further distance these intertwined wires, stretched in all directions, sparkle in the sun, somewhat like "the Virgin's threads," which spread over the meadows in spring. And on all sides the detonations of artillery keep up their accustomed rumble, which goes on unceasingly here, night and day, like the roar of the ocean against the cliffs.

Ah! the huge bird has found someone to speak to in the air! I see it all at once assailed by a host of those little tufts of white cotton—bursting shrapnel—which look so innocent, but which are so perilous for birds of its breed. It turns about hastily; its crimes are put off for another time.

From behind a nearby rising ground come forth a group of men in blue, who will reach me before the officer who is coming over there. It is the chance one, the one among thousands of these little processions which one meets incessantly, alas! along the battle front and which form, so to speak, part of the stage setting. At its head four soldiers are carrying a stretcher, and others are following, to relieve them. Attracted also by the illusionary protection of the branches they stop instinctively at the entrance of the little

Continued on Next Page.

BACKACHE CAUSED BY TIRED MUSCLES

How to Correct It

Of all of the muscles of the body those of the back are the only ones that never get and rest or relaxation except when we lie down.

The small of the back is the location of powerful muscles corresponding to the tenderloin in beef and that is why a pain in these often over-worked muscles makes us place our hands on the small of the back.

Like all of the other muscles of the body these back muscles are nourished by the blood. When the blood becomes thin and carries insufficient nourishment these over-worked muscles are the first to feel the effect. Backache is therefore the first warning that the blood is getting thin and impoverished.

A distinguished medical authority, writing for a popular magazine, said that backache is simply plain muscle fatigue made acute by poisoned blood, and has most mercifully nothing whatever to do, ninety-nine times out of a hundred, with either the kidneys, the internal organs or the spinal cord. The best and only permanent cure for backache is to clean the blood of the poisons that are causing it, and to give yourself an immediate rest, or wholesome and relaxing change of occupation.

Dr. Williams' Pink Pills build up the blood and sufferers from backache would do well to try this treatment before giving way to worry over a fancied organic disease. Rest and the tonic treatment with Dr. Williams' Pink Pills will correct most forms of backache.

For people who work too hard or dance too much and sleep too little, better habits and a course of treatment with Dr. Williams' Pink Pills are all that are needed to drive away the pains and aches that are warnings of a coming breakdown. Dr. Williams' Pink Pills are a tonic for the blood. They give strength and vigor, drive away that constant tired feeling and put new life into fagged muscles. Read what they have done for others.



Dull, Heavy Backache

"I had a dull, heavy backache which caused me a great deal of suffering," says Mrs. W. H. Williams, of Blanchard, Me. "My heart palpitated and I would often feel faint at my stomach. In going upstairs I would have to rest because of shortness of breath. I was very nervous and could not sleep well. I was hysterical and would cry over the least little thing. I became greatly run down, was pale and had no ambition.

"I was treated by several doctors but without relief. Altogether I must have been under doctors' treatment for ten years. Finally I began taking Dr. Williams' Pink Pills upon the advice of a friend. I had not taken them long before I felt that I was being helped. They cured me completely and made me feel like a different woman."

Pain in the Back

Mr. C. E. Legg, of Tipton, W. Va., is another who has used Dr. Williams' Pink Pills for Pale People successfully in the treatment of backache caused by thin blood.

"My trouble was anemia, as the doctor called it," said Mr. Legg. "There was a good deal of pain in my back. The thin blood affected me in other ways too. I was annoyed by sour risings from my stomach. For months I was under the care of a physician but his medicine did me no good. Meanwhile I learned of cases like mine that had been helped by Dr. Williams' Pink Pills for Pale People. I owe my recovery to these pills and I also know that they have helped others to whom I have recommended them. One lady reports that they have done more to relieve her insomnia and nervousness than any medicine she has ever taken. Another friend says they have cured her indigestion and made her sallow complexion a clear one. They have real merit and I know of nothing that would take their place."

Dr. Williams' Pink Pills suit most people's needs because they are non-alcoholic and they really build up the blood and strengthen the nerves. Try them whenever your blood is thin. Two books, "Building Up the Blood" and "What to Eat and How to Eat" will be sent free, if you are interested, by the Dr. Williams' Medicine Co., Schenectady, N. Y. You can get Dr. Williams' Pink Pills at the nearest drug store or by mail at 50 cents per box; six boxes, $2.50.

Try Dr. Williams' Pink Pills for Pale People

HOT WEATHER HELPS IN DRUG SUNDRIES AT WOLFF-WILSON'S
MONDAY AND TUESDAY

$1.00 Mary Garden Face Powder.... 89c
25c Pee-Chee Shoe Polish (For white kid shoes)..... **17c**
$2.00 Ounce Mary Garden Perfume..... $1.49

FACE POWDERS
60c Violette de Parme (Roger & Gallett) 49c
50c Djer-Kis 39c
50c LaBlache 33c
50c Williams' 33c
50c Pozzoni's 32c
50c Java Rice 26c
50c Hytone Rice 24c
25c Dirlove Rice 16c
Swansdown 11c
25c Gossamer 14c
50c Luxor 33c
25c Freeman's 17c
50c Nadine 33c

TALCUMS
50c Mary Garden 39c
Babcock's Corylopsis 11c
Lazell's Massatta 11c
Williams'—all odors 11c
Piver's Talcum 19c
Djer-Kiss 19c
Jess Talcum 19c
25c Riveris (Lehn & Fink) 17c
Mennen's (Any Odor) 11c

FOR THE TEETH
Kolynos Tooth Paste 15c
Lyons' Tooth Powder 14c
Pasteurine Tooth Paste 10c
$1 Pyorrhocide Tooth Powder 74c
50c Forham's Pyorrhea Tooth Paste 37c
25c Graves' Tooth Powder 14c
25c Calox Tooth Powder 15c
25c Sozodont Tooth Paste or Powder 16c
25c Sozodont Liquid 16c
25c Rubifoam Liquid 16c
50c Zylano Tooth Paste (contains chlorate of potash) 29c
15c W-W Tooth Paste (contains chlorate of potash) 9c
50c Pebeco Tooth Paste 29c

RUBBER GOODS
$1.50 Excelsior Comoination Syringe and Water Bottle; full 2 quarts 98c
$1.75 Omega Fountain Syringe; full 2 quarts; best red rubber; guaranteed $1.19
$2.00 Omega Combination Syringe and Water Bottle; full 2 quarts; best red rubber; guaranteed $1.39
$3.50 Marvel Whirling Spray Syringe $2.49
$1.50 Ladies' Spray Syringes 98c
79c Fountain Syringes 49c

SUNDRIES
$1.50 (No. 11) Pint Thermos Bottles 89c
$2.50 (No. 11) Quart Thermos Bottles $1.67
$2.50 Thermos Lunch Kits (with pint bottle) $1.89
$5.00 Gillette Safety Razors (with 12 blades) $2.98
Gillette Blades (package of 6) 37c
Gem Razor Blades (package of 7) 23c
Ever-Ready Blades (package of 6) 22c

25c Energine Dry Cleaner.... 16c
25c Liquid Veneer..... 16c
50c Liquid Veneer..... 29c
5 Yards Sterilized Gauze..... 19c
30c lb. roll Hospital Cotton.. 19c
25c W-W Violet Talcum Powder.. 18c Pound Can
50c lb. can Theatrical Cre.. 32c ½-Lb. Cans, 19c
25c Dirlove Bandoline..... 11c (Keeps the hair in place.)
50c Dirlove Pink Massage Cream.. 25c
25c Dirlove Pink Massage Cream.. 14c
50c Dirlove Liquid Complexion Powder... 29c
50c Stillman's Freckle Cream.. 29c
15c Dirlove Talcum..... 9c
50c Catlin's Sage and Sulphur Hair Tonic.. 27c

PERFUMES
$2.00 oz. Houbigant's Ideal.. $1.59
$1.25 oz. Djer-Kis 95c
75c oz. Spring Maid 59c
75c oz. Janice (Allais's) 49c
75c oz. Rose Lys (Imported) 47c
50c oz. White Rose 27c
50c oz. White Lilac 27c
50c oz. Wistaria 26c
50c oz. Crab Apple 26c
50c oz. Wood Violet 29c
50c oz. Sweet Pea 29c

TOILET WATERS
$1.60 Djer-Kis Toilet Water, $1.29
$1.00 Djer-Kis Vegetal 89c
$1.00 Piver's Vegetal (Asurea, Floramaye or La Trefle) 89c
75c Pinaud's Lilac Vegetal 49c
75c W. W. Lilac Vegetal 39c
50c Williams' Toilet Waters (Lilac, Rose or Violet) 29c
50c Amorillas Water 29c
50c Florida Water 29c

FACE CREAMS
50c Milkweed Cream 29c
50c Pompeian Massage Cream, 29c
75c Pompeian Massage Cream, 49c
$1 Pompeian Massage Cream, 59c
25c Woodbury's Facial Cream, 16c
35c Pompeian Night Cream, 26c
25c Pond's Vanishing Cream, 14c
25c Dirlove Peroxide Cream.. 15c
50c De Lacy's Virgin Cream.. 28c
50c C. H. Berry's Freckle Cream 32c
50c Hind's Honey and Almond Cream 32c
50c Sempre Glovine 29c
50c Dirlove Cucumber 29c

SOAPS
Williams' Shaving Soap, 3 cakes 10c
Williams' Shaving Stick (holder top) 17c
Resinol, cake 17c
Packer's Tar, cake 15c
Woodbury's, cake 15c
Jap Rose, cake 6c
Lava Oil Buttermilk, (box of 3 cakes) 10c
50c Society Hygenique Soap, large cake, unscented 29c
25c Poslam Soap, cake 18c
Pear's Soap, unscented, cake.. 9c
Renaissance Soap, cake 5c

PATENT MEDICINES
50c Hepatic Salts 28c
100 (5-grain) Lithia Tablets.. 29c
$1.00 Hood's Sarsaparilla 79c
50c Stewart's Calcium Wafers 39c
$1.00 S. S. S. Blood Purifier.. 77c
$1.00 Peruna 71c
35c Fletcher's Castoria 23c
$1.00 Nuxated Iron Tablets.. 79c
Catlin's Iron Tonic Pills..... 50c
25c Edward's Olive Tablets.. 19c
$1.00 Caldwell's Syrup of Pepsin 67c
50c Caldwell's Syrup of Pepsin 33c
$1.00 Pinkham's Compound.. 69c
$1.00 Cadomene Tablets..... 87c

CN DISINFECTANT
Avoid the dreadful disease known as Infantile Paralysis. Disinfect your home from cellar to garret with C-N. On sale Monday and Tuesday, special:
$1.00 size..... 67c
50c size..... 34c
25c size..... 17c
10c size..... 7c

Cidol Roach Powder
Absolutely guaranteed. Money refunded if this preparation does not exterminate the roaches in your house. Monday and Tuesday special:
$1 size lb. can..... 79c



Prevent Infection With
LISTERINE
We know Listerine to be of absolutely uniform antiseptic power and a superior article in every way.
Listerine has ben famous for 35 years as a safe antiseptic for general family use. Does not lose strength when cork is drawn.
Listerine Is One of Our Best Sellers
$1.00 size... 57c
50c size... 29c
25c size... 15c

Kindly send postage with all MAIL ORDERS

FOR QUALITY DRUGS **WOLFF-WILSON** THE PRICE CUTTERS
SIXTH AND WASHINGTON
WE RESERVE THE RIGHT TO LIMIT QUANTITY

Patronize our open prescription Dept. and see how carefully and accurate we compound our drugs. Prices lowest in city. Prescriptions filled to date, 896,374.

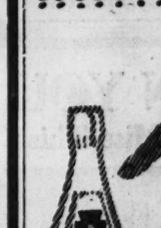
Cuticura Soothes Itching Scalps



Prevents Dandruff and Falling Hair

On retiring touch spots of dandruff and itching with Cuticura Ointment. Next morning shampoo with Cuticura Soap and hot water. This treatment does much to keep the scalp clean and healthy and to promote hair growth.

Sample Each Free by Mail
With 32-p. book on the skin. Address post-card: "Cuticura, Dept. 24G, Boston." Sold everywhere.



A periodic flushing of the system with Pluto is the best safeguard against constipation and its train of ills. Bottled at French Lick Springs.

37

Your Physician Prescribes
PLUTO WATER AMERICA'S PHYSIC



To Overcome Sunburn, Tan, Freckles, Wrinkles

If your skin is unduly reddened, freckled or tanned, dab a liberal amount of ordinary mercolized wax on the face and allow it to remain over night. When you wash off the wax in the morning fine flaky, almost invisible particles of cuticle come with it. Repeating this daily, the entire outer skin is absorbed, but so gradually, there's not the slightest hurt or inconvenience. Even the stubbornest freckles are affected. The underlying skin which forms the new complexion is so fresh and youthful-looking you'll marvel at the transformation. It's the only thing known to actually discard an aged, faded, muddy or blotchy complexion. One ounce of mercolized wax, procurable at any drug store, is sufficient in most cases.

If sun and wind make you squint and frown, you're bound to cultivate wrinkles and crow's feet. To overcome them quickly, bathe the face in a solution made by dissolving an ounce of powdered saxolite in a half-pint witch hazel. —ADV.

The Associated Press News Service is received and printed exclusively in the Post-Dispatch in the St. Louis evening field.

Continued From Preceding Page.

wood to take breath and change shoulders. They come from the first-line trenches, which are three or four kilometers away, and are carrying a "gravely wounded" man to an underground hospital, which is some quarter of an hour away. They also had not foreseen this vicious sun that scorches one's head; they are wearing their helmets and cloaks, and they feel the weight of them as much as that of the precious load which they take such pains to carry steadily; more, they drag along, on each foot, a thick shell of sticky mud which gives them feet like elephants, and the sweat runs in big drops over their fine, tired faces.

Wounded in the Trenches.

"What is the matter with your wounded man?" I ask in a low voice.

In still lower voices they answer me: "He is ripped up the belly—oh! the trench surgeon told us that * * *" They finish the sentence only with a shake of the head, but I understand. For the rest, he has not stirred. His poor hand remains pressed to his brow and his eyes, doubtless to protect them against the baking sun, and I ask: "Why did you not cover his face?" "We did put a handkerchief over it, Colonel, but he took it away; he said he would rather have it like that, so that he can still see something between his fingers."

Ah! but the two last men, besides sweat, have broad smears of blood across their faces and running down their necks. "Oh, nothing much the matter with us, Colonel!" they tell me; "we got that as we came along. We started to carry him along the 'guts,' but it shook him too much; so we came on outside in the open."

Poor, admirable dreamers! To save their wounded man from jolting they have risked all their lives! Two or three of these huge death beetles which ceaselessly hum past have smashed themselves near them against the stones and have sprinkled them with their fragments; the Germans do not take the trouble to shoot at a single passerby like myself, but a group, and especially a litter, is irresistible for them. Of the two who are streaming with blood, one is, perhaps, not much the worse, but the other has an ear torn off, and hanging only by a shred of skin.

"You must get your wound dressed by the surgeon immediately, my friend," I say to ihm.

"Yes, Colonel, we are on our way there to the hospital. It suits exactly."

That is the only thing that has occurred to him to say in complaint: "It suits exactly." And he says it with such a fine, quiet smile, while thanking me for taking an interest in him.

Youth and the Great War.

I hesitate to go closer to look at their gravely wounded man, who has remained without stirring, for fear I might disturb his last thoughts. I do go close to him, however, very gently, because they are going to carry him away.

Ah! Here is a mere lad! A village boy, one can guess that at once by his bronzed cheeks, which have just begun to grow pale. The sun, as he wishes, floods his handsome 20-year-old face, which is at the same time vigorous and candid, and his hand still held like a guard before his eyes, which are set and seem no longer to perceive anything. They must have given him morphone to keep him from suffering too much. Humble child of our countryside, brief little life, what is he dreaming of if he is still dreaming? Perhaps of his kerchiefed mamma, who wept happy tears every time she recognized his childish writing on an envelope from the front? Or is he dreaming of the farm garden that held his earliest years?

I see on his breast the handkerchief with which they tried to cover his face; it is of fine linen, embroidered with a Marquis' coronet—the coronet of one of his bearers. He had wanted "to go on seeing things," doubtless in his terror of the great night. But even this sun, which must dazzle him, will soon cease suddenly to be recognizable for him; to begin with, it will be the half-darkness of the hospital, and, immediately afterward, will begin for him the long, inexorable night, in which no sun will ever dawn again.

$37,000,000 Baltimore Bank Merger.

BALTIMORE, July 15.—The Merchants-Mechanics National Bank and the First National Bank, two of the oldest and strongest financial institutions of Baltimore, are to be merged, the directors announced today. The combined resources are more than $37,000,000.

Patrolman Chard Dies.

Patrolman Arthur Chard, 34 years old, 2708 Keokuk street, assigned to the Wyoming Street District, died at 2:10 o'clock this afternoon at the Alexian Brothers' Hospital. He was operated upon for appendicitis Thursday. He is survived by a wife and two children. He had been a member of the police force since Sept. 19, 1907. He was taken ill Sunday.

The self-respecting tenant, who would respect your property, too, might be reached by an ad in the Post-Dispatch during the next few weeks.

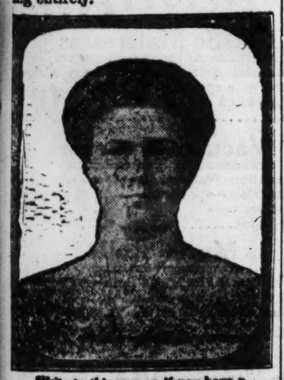
Burg's
1250 S. BROADWAY

Kellogg's Corn Flakes; the original; regular 10c packages ..... 2 for 15c
Bertolli Olive Oil; pure Lucca; worth 80c; per quart can 65c
Golden Egg Noodles; regular 10c packages ..... 2 for 15c
Pure Ground Black Pepper; worth 25c; per lb. 22c
Sea Foam Naptha Washing Powder; regular 5c packages ..... 4 for 15c
Wisconsin Full Cream Cheese; worth 25c; per lb. 20c
American Lady Large Queen Olives; large 20-oz. jars; worth 25c; per jar 20c
Bismarck Medium Sweet Pickles; fancy quality; 16-oz. jar; actual 25c value; per jar 22c
Ripe Olives; delicious California fruit; full pint cans 10c
Parson's Household Ammonia; worth 10c; per bottle 8c
Splendid Coffee; rich, full-bodied; always uniform; worth 35c; per lb. 30c
Choice Oolong, Imperial or Gunpowder Tea; worth 40c per lb.; fine for iced tea; special, per lb. 34c
Rumford Baking Powder; 1-lb. cans; regular 25c cans; per can 21c
Royal Patent Flour; 24-lb. sack, 70c; 48-lb. sack, $1.40; 98-lb. sack $2.80
Kitchen Klenzer; regular 5c cans ..... 3 cans for 10c
Best Lump Starch; clean and white; worth 5c ..... 3 lbs. for 10c
Heinz's Pure Cider Vinegar; usually sold for 35c; per gallon 25c
Neptune Peaches, in their own syrup; large No. 2½ cans; worth 12c per can 10c
Deviled Ham; Underwood; small can, 14c; large can 24c
Snider's Salad Dressing; delicious for salads, etc.; medium 8-oz. bottle, 14c; large 16-oz. bottle 22c
Woodford Corn; none better packed; can, 10c ..... 3 cans for 27c
Grated Pineapple; best quality; fine for desserts; No. 1 can 9c
Pimentos; best Spanish imported, ½ tins 10c
Yankee Doodle Soap Chips; big 10c boxes ..... 2 for 15c
Quaker Corn Puffs; always sold for 15c; per package 13c
Falstaff Boneless Sardines, in pure olive oil; large ½ cans; 30c value; per can 23c
Shinola; black, white or tan; regular 10c cans ..... 2 for 15c
C-N Disinfectant; a general deodorizer, bot. 9c
Sani-Flush; regular 25c per can; per can 20c
Red Robe Peas; small-set size; worth 18c ..... 2 cans for 25c
Bayle Horse Radish Mustard; fine for cold meat, etc.; per jar 9c
Ivory Soap; regular 5c cakes ..... 4 for 15c
Pure Calif. Claret Wine; 80c value; special, gallon 68c
Bells of Kentucky Whiskey; worth $2.50; per gallon $2.00

This Wife *and* Mother
Wishes To Tell You
FREE
How She Stopped Her Husband's Drinking

By all Means Write to Her and Learn how She did it.

For over 20 years Jas. Anderson of 16 Pearl Ave., Hillburn, N. Y., was a confirmed drunkard. His case was about as bad as it could be, but a little over twelve years ago his devoted wife, after years of trying, finally succeeded in stopping his drinking entirely.



Write to this woman if you have a relative or friend who drinks

Not only did she save Mr. Anderson but she stopped the drinking of her brother and several of her neighbors as well. All this she accomplished by simple home treatment which she now desires every man and woman who has a relative or friend who drinks, to know all about, for she feels that others can do just as she did.

The treatment can be given secretly if desired and without cost she will gladly and willingly tell what it is. Therefore every reader of this notice who is interested in curing a dear one of drinking should write to Mrs. Anderson at once. Her reply will come by return mail in a sealed envelope. She does this gladly in hopes that others will be benefited as she was. One thing she asks however, and that is that you do not send money for she has nothing to sell. Simply address your letter with all confidence, to Mrs. Margaret Anderson at the address given above and she will reply by return mail in a sealed envelope.

RRR
FOR
PREPAREDNESS
IN WAR OR AT PEACE

You are subject to attack by Summer ills.

Radway's Ready Relief

Thirty to sixty drops in a half glass of water will quickly relieve CRAMPS, COLIC, CHOLERA MORBUS, DIARRHOEA and INDIGESTION.

TAKE A BOTTLE WITH YOU
Put Up in Cartons.
SAFE FOR PACKING.
AT ALL DRUGGISTS.
25c, 50c and $1.00 Sizes.

OPERA CHORUS TO BEGIN ITS REHEARSALS IN FRALEY HOME

Residence Leased for Purpose—Singers to Appear With Operatic Stars at Odeon in November.

The old Moses Fraley residence at 3650 Lindell boulevard has been leased as headquarters for the St. Louis Grand Opera Chorus, which will begin rehearsals of Ponchielli's "La Gioconda" there tomorrow, the women's class from 10 a. m. until noon and the men's class from 7:30 to 9 p. m. Rhearsals will continue daily under the direction of Giacomo Spadoni, chorus director of the Chicago Grand Opera Company.

During last week Signor Spadoni gave auditions to 171 women applicants and tested their voices. Of these 65 have been accepted, completing the female chorus. About 30 men have been admitted to membership, and there is an opportunity for 15 or 20 more to enlist.

The chorus will make its first public appearance in connection with the San Carlo Opera Company, which will give its usual two weeks of opera at popular prices at the Odeon during November. Later, the chorus will join forces with the Boston National Grand Opera Company during its St. Louis season. In addition, it is planned that the chorus will take part in several operatic concerts, with imported stars to take the principal singing roles.

FROLIC FOR MILITIA BENEFIT

Stag Affair to Be Given at Army and Navy Club.

A "stag frolic" will be given at the Army and Navy Club Hall, Saturday evening, July 29, the proceeds of which will be applied to the fund of the Citizens' National Guard Committee for the relief of needy families of St. Louis guards. The services of the entertainers and the use of the Army and Navy Club Hall have been donated.

The entertainment is given under the auspices of the Mid-City Club. Dr. B. W. Clarke is chairman of the Committee on Arrangements.

Fossil of Mastodon in Wisconsin.

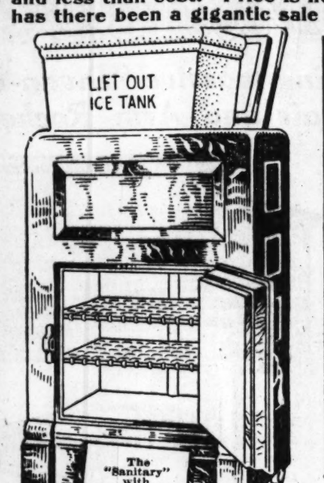
APPLETON, Wis., July 15.—The skeleton of a mastoden has been discovered by Dr. G. L. Watson of Smithsonian Institution, Washington, D. C., in the Liberty Swamp of Outagamie County. The skeleton will be taken to the National Museum, according to the doctor.

Five Hundred Business Offers

Are printed in the BUSINESS CHANCES and BUSINESS FOR SALE columns of today's big REAL ESTATE AND WANT DIRECTORY—twice as many as the two other St. Louis Sunday newspapers combined.

Goldman Bros.' Gigantic Clearance Sale of Refrigerators

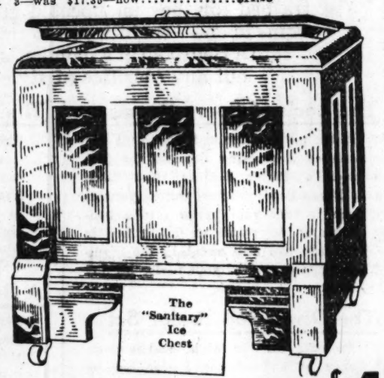
Come bright and early! Get your pick of the bargains! Special arrangements have been made to have plenty of salesmen to accommodate the rush. Goldman Bros. will have a wonderful and big sale for one week only, beginning tomorrow, Monday, July 17, 1916, of the celebrated "Sanitary" line of Refrigerators. Every Refrigerator marked in plain figures and SOLD FOR CASH ONLY (30, 60, 90 days considered cash). Refrigerators will be sold for cost and less than cost. Price is no object. Goldman Bros. are determined not to "carry over" one single Refrigerator—hence this tremendous sacrifice. Never has there been a gigantic sale to equal this one. REMEMBER—GOLDMAN BROS.—OLIVE, NEAR ELEVENTH!



All Refrigerators Sold for Cash Only—30, 60 and 90 Days Considered Cash

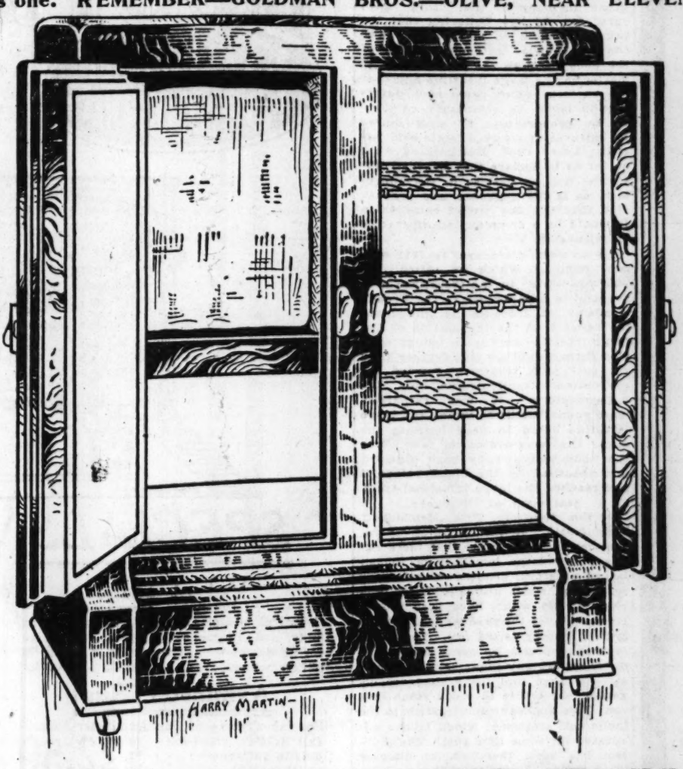
"D," the Sanitary Lift-Out Refrigerator—The only Refrigerator with removable ice chamber. Ice tank can be removed and entire interior easily cleaned. See it at our great sale! The following are the prices.....
No. 1—was $11.65—now.....$5.85
No. 2—was $14.00—now.....$8.25
No. 3—was $17.35—now.....$11.25

$5.85



The "Sanitary" Ice Chest—positively the best on the market. See it at our great sale—comes in five different sizes.....
No. 1, was $9.25, now $4.95 No. 3, was $13.50, now $8.35
No. 2, was $10.75, now $6.35 No. 4, was $15.50, now $9.75
No. 5, was $18, now $12.50

$4.95



This sale will in no way interfere with our regular customers who wish to buy on credit. We will arrange terms to suit anyone wishing to make purchase of Furniture, Carpets, Stoves, Refrigerators, and Household goods.

The "Sanitary" Side-Icer. The most popular box we carry. Everybody admires it. Comes in three different sizes. Don't fail to see this remarkable Refrigerator at our great sale—it will pay you.
No. 1—Was $21.65.....now $12.75
No. 2—Was $25.60.....now $16.50
No. 3—Was $29.85.....now $20.70

$12.75

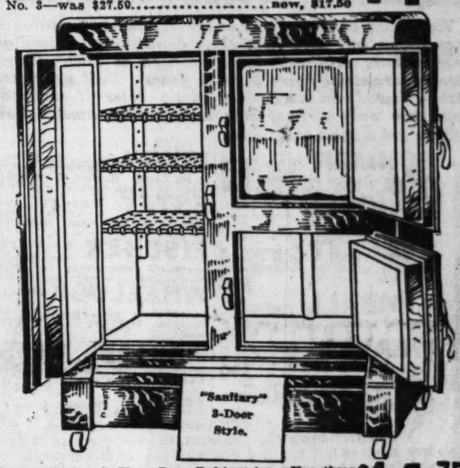
IF YOU LIVE OUT OF ST. LOUIS SEND FOR OUR NEW **FREE CATALOG**

WE SELL ON EASY PAYMENTS OR CASH NO MATTER WHERE YOU LIVE **WE PAY THE FREIGHT** TO YOUR TOWN ON ALL PURCHASES.



Made especially to fit in a narrow space, but is a tall, roomy Refrigerator.....
No. 1—was $24.75.....now, $14.50
No. 2—was $25.85.....now, $15.75
No. 3—was $27.50.....now, $17.50

$14.50



The "Sanitary" Three-Door Refrigerator. Has three separate compartments—a style greatly admired.
No. 1—was $23.65.....now, $14.75
No. 2—was $27.85.....now, $17.90
No. 3—was $32.85.....now, $22.80
No. 4—was $37.65.....now, $27.05

$14.75



GOLDMAN BROS. 1104-6-8 OLIVE STREET

Save Your Shoes

Shoe Prices Advancing

Economy and Comfort

HARTSHORNS Shoelife Pure Liquid

For Sweating Feet.

Positively Stops Excessive Perspiration of the Feet

Removes the cause of offensive odors—prevents discoloration of Tan Shoes—your money back if it fails. Soothing, healing, not injurious.

Doubles the Life of Shoes

Perspiration rots and cracks any leather, perspiration wears out more shoes and stockings than all other wear combined. Excessive foot sweating is unhealthy, uncomfortable, it is a sign of an abnormal condition of the foot. Shoelife, in a natural way corrects the cause of sweating feet—it does not clog the pores or injure the health.
One or two applications relieves the worst cases.
Get it today. Saves shoes.
Easy to apply.
Not injurious.

Preserve the Uppers—
The soles can be mended



Shoe after two months wear by person with sweaty feet—uppers cracked and rotted from perspiration—shoe burned up—life gone—impossible to repair.



Shoe after being worn four months by using Shoelife—no perspiration—upper good as new—sole can be mended and shoe good for four more months.

SHOELIFE
makes one pair do where it did take two.

You Take no chance. Double the Life of your Shoes. Price 35c
Shoelife The Wonder with stop perspiration or your money back. Enough for the family

Manufactured by Shoelife Chemical Co., Chicago, Ill
For Sale at All Leading Shoe Stores—Drug Stores



The Doctor's Advice
by DeWitt Baker

The questions answered below are general in character, the symptoms or diseases are given and the answers will apply in any case of similar nature.

Those wishing further advice, free, may address Dr. Lewis Baker, College Bldg., College-Ellwood Sts., Dayton, O., enclosing self-addressed stamped envelope for reply. Full name and address must be given, but only fictitious name will be used in my answers. The prescriptions can be filled at any well-stocked drug store. Any druggist can order of wholesaler.

"Mr. W." asks: "What can I do for a long-continued case of constipation? I have headache and dizziness and my complexion is sallow. At night I can't sleep. I'm so nervous."

Answer: Continued constipation affects the blood and makes it impure. You need a good blood purifier and laxative. Use three-grain sulpherb tablets (not sulphur). They aid digestion, act on the bowels and clean and purify the blood.

• • •

"S. F. E." writes: "I have a very severe case of dandruff. My scalp itches and my hair is coming out in handfuls."

Answer: Get a jar of plain yellow minyol at your drug store. Wash the hair and while still wet rub well into the scalp plain yellow minyol. Rinse out thoroughly and your scalp will feel clean and active. Repeat this treatment three or four times after washing, and in a few weeks all your dandruff should disappear and your hair become healthy and soft.

• • •

"Corpulent" asks: "What will overcome corpulency? I am so fat as to be in my own way. I'm short of breath and cannot stand active."

Answer: To reduce safely, use three-grain arbolene tablets. They are the most reliable reducers I could prescribe. Many are pleased with results from arbolene.

• • •

"Misery" writes: "I have been a worn-out man for the past few months. My physical and mental forces are much impaired. I do not seem to be able to think clearly. I am much depressed all the time and my usual ambition and energy seem to have died. I have headache and pains in my back."

Answer: Your condition is identical to thousands of others brought to my attention yearly. Yes, your physical and mental forces are, as you say, much impaired, but you need not be alarmed over your condition. The use of three-grain cadomene tablets should soon put you back in normal condition and fit to combat any troubles. Cultivate regular habits of living.

• • •

"Mite" asks: "I seem to be shrinking in size. I am very pale and thin. I do not feel sick, but I'm very weak. I want to increase my weight."

Answer: You are an anaemic, and the food you eat does not properly nourish your system; three-grain hypo-nuclane tablets cause proper food assimilation and increase weight and strength. Take them with your meals. Sold in sealed packages.

• • •

"Mrs. Ella M." writes: "Please prescribe for me again. This time for my kidneys. I have chills and fever, look bad, have puffs under my eyes. Sometimes my back hurts."

You should get almost instant relief from the use of balmwort tablets. I have prescribed these in numerous cases of kidney trouble and they have given excellent results. Most drug stores carry these tablets and they come in sealed tubes with proper directions.

—ADVERTISEMENT.

FREE EXAMINATION

This Coupon Is Worth $1 Cash
Any new patient presenting this coupon at the National Dental Co. will receive $1 dental work Free when $5 worth or more of work is done to demonstrate our methods in up-to-date, high-grade dentistry.
Clip this and use it. (C)

EVERSTICK SUCTION

SPECIAL UNTIL JULY 25

SPECIAL ATTENTION GIVEN TO OUT-OF-TOWN PATIENTS. If your old plate is broken, send it to us and let us repair it.

Set of Teeth $5.00
Gold Crowns $4.00
Bridge Work.....$4.00 and up
Extracting 50c
Alloy Fillings $1
Gold Inlays .....$2.00 and up
Cleaning Teeth 50c

ALL WORK GUARANTEED.

NATIONAL DENTAL CO.

Open Daily 8:30 to 6. Sundays 9 to 1. **720 OLIVE STREET** Lady Attendants.

Diabetes Can Be Relieved

Notwithstanding the advance of medical science during the past century, Diabetes still continues to baffle the most learned medical men. Thus far no one has been able to discover a definite cure for this dreaded disease and its ravages. However, much progress has been made in relieving the suffering of the afflicted. The most satisfactory results have been obtained by sufferers from Diabetes through the use of Warner's Safe Diabetes Remedy, which is compounded and prescribed solely for Diabetes and has been the means of relieving thousands of sufferers who thought themselves beyond all aid. Rev. Alvin H. Morton of Cashmere, Wash., R. F. D. No. 2, writes as follows: "I had Diabetes and was given up by all the doctors of my town. I took Warner's Safe Diabetes Remedy and am now perfectly well."

Sold by leading druggists everywhere. A sample sent if requested. Warner's Safe Remedies Co., Dept. 245, Rochester, N. Y.

Curling Iron Kills Hair; New Method Improves It

Many a woman loses the silky, fluffy and brilliant appearance of her hair through habitual use of the hot curling iron. Certainly it can do the hair no good to dry up its natural oil, singe the life out of it, making it harsh, brittle and dull. And there's no excuse for continuing the use of that destructive instrument, now that we know what can be accomplished by applying plain liquid stimerine.

The use of this harmless product really preserves the life, lustre and beauty of the hair, and the curly and wavy effect is perfectly natural looking and most captivating. If you've never tried it, by all means procure a few ounces from your druggist and use enough to moisten your hair from root to tip, putting it on with a clean toothbrush. The liquid stimerine is neither gummy nor greasy, but quite pleasant to use.—ADV.

What musical instruments enliven your home life? The POST-DISPATCH Musical Want Columns are filled with attractive offers to music lovers.

$90

FREE NO MONEY DOWN
30 Days' Free Trial
$1 PER WEEK



STARCK'S Big Sale PIANOS

$90 Will Buy Any of These Used, Shopworn or Second Hand Pianos

Take your choice of any of the following bargains—every piano put into first-class condition. Some of these pianos originally sold as high as $500. Every piano guaranteed from 5 to 20 years. Full purchase price allowed on any new piano later if desired. These are only a few. We have many more. Call early to get a good selection.

SOHMER Beautiful case design, good style, action in perfect condition. $1.00 per week. $90

CONOVER Oak case, nearly new, good as new pianos at twice the price. $1.00 per week. $90

EVERETT Mahogany, a high-grade standard piano at a ridiculously low price. $1.00 per week. $90

KIMBALL Good bargain, plenty good for practice. $1.00 per week. $90

WEAVER Full size, oak case, a fine make at a low price. $1.00 per week. $90

KURTZMAN Mahogany case, late style, good condition. $90

IRWIN Oak. Best bargain for the money in St. Louis. Be sure to see this. $1.00 per week. $90

ESTEY Walnut case, beautiful tone, good as any new piano. Big bargain. $1.00 per week. $90

FISCHER Rosewood case, fine for beginners, guaranteed in good condition. $1 per week. $90

WHEELOCK Mahogany, beautiful carved case, and a great bargain. $1.00 per week. $90

MARTAIN BROS. Mahogany case, good tone and action, good as a new piano at $300. $90

JEWEL Rosewood case, tone and action, in good condition. $90

We deliver any piano you want, to your home on 30 days' free trial, and if satisfied you may pay us $1 per week. If not, let us know, and we will call for the piano and you are under no obligations.

Used Player-Piano Bargain

Latest design and finish, newly improved player action, everything in best possible condition. Sells new for $650; used short time and to go now for only..... $270

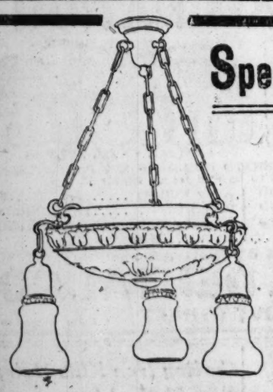
FREE Player Bench and 12 Rolls Music. $2.00 Per Week.

OUT-OF-TOWN CUSTOMERS, *you need not hesitate to order by mail. We will ship any place in the United States on 30 DAYS FREE TRIAL, and if you are satisfied, pay for the piano $1 per week.*

New Starck Pianos, $350—$750 New Starck Player-Pianos, $750—$1,000

P. A. STARCK PIANO CO

World's Largest Manufacturers High Grade Pianos
Starck Pianos and Starck Player-Pianos
1102 Olive St., St. Louis, Mo.



Special July Sale

$7.45

Buys This Elegant Up-to-Date Fixture; a Regular $15 Value

Don't confound this special offer with ordinary sales. We back the quality with our reputation of more than 44 years in St. Louis.



Electric Fans
For Office or Home
$9.30
and up to
$20
We Guarantee Every Fan We Sell

Kraushaar 919 Pine Street
45 Years in Business in St. Louis

NOTED EXPONENT OF THEORIES FOR LONGER LIFE DIES

Elie Metchnikoff, Famous Bacteriologist, Who Experimented on Self, Succumbs at 71.

PARIS, July 15.—Prof. Elie Metchnikoff, the famous bacteriologist, is dead.

Prof. Metchnikoff was world-famous as an exponent of theories for the prolongation of human life. He was most popularly known as the great advocate of the "sour milk cure" for old age, believing that the principal agent in senile decay was the continuous auto-intoxication of the body through the putrefaction of matter in the large intestine and that the bacteria which cause such putrefaction could be effectively combated by preparations of milk soured by cultures of selected lactic acid bacilli. Later Prof. Metchnikoff went so far as to declare that the large intestine was as useless in the human body as is the appendix, and prophesied that the day would come when it would be a commonplace operation to remove it.

He was the discoverer in 1912 of a new microbe, which he called the "glycobacteria" in the intestines of a dog and in a paper before the French Academy of Sciences he announced his belief that the inoculation of the large intestine in human beings with this germ would go still further than the sour milk treatment toward the prevention of senile decreptitude. The "glycobacteria" it was explained, were sugar bacilli of which the large intestine stood in need because the sugar that was ordinarily taken into the body had already been digested and absorbed by the blood before it had reached the large intestinal tract.

Statement of Discovery.

Of this discovery, Prof. Metchnikoff himself said: "In the course of my recent researches I found that there exists in the large intestines of human beings a certain quantity of poisonous substances, which are called indols and phenols, and which have been proved responsible for the gradual decay of the system, known as old age. These can be destroyed only by sugar, but in the ordinary way any sugar or sugary substances taken into the system are digested long before they can reach that far. This applies to some extent to the lactic acid treatment which I have advocated for some time past. The problem has been, therefore, to discover some means of producing sugar within the colon by some means after digestion, and my present claim is that I have found a sugar-producing microbe, which I call 'glycobacteria,' and which is only to be found in the intestines of the dog. It may be objected that dogs are not specially long-lived. My answer to this is that the dog is a carnivorous animal and it is proved beyond doubt that animal food produces the largest quantity of these poisonous substances which it is our aim to destroy. Should it be possible to give the dog a large quantity of vegetables, he would undoubtedly be immune from a great many diseases which are now caused by the presence in his intestines of poisonous indols and phenols."'

Experimented on Self.

In the course of his studies, Prof. Metchnikoff experimented upon himself to some extent as well as upon animals, and it is said that he inoculated himself with the new "glycobacteria. His theory as to the sour milk treatment may be traced in part to the environment of his youth. He was a Russian, born at Kharkoff, May 15, 1845. In that region and particularly in neighboring Bulgaria, a surprisingly large portion of the inhabitants live to be centenarians, and Metchnikoff believed that their longevity was due largely to the fact that their diet included the bacilli of sour milk.

Following his education at Kharkoff, Metchnikoff studied at Giessen and Munich, and in 1870 he was appointed professor of zoology at Odessa. He held this post until 1882 when he resigned to devote himself to private researches into the anatomy of invertebrates. It was while working at lowly organized forms of life such as sponges that he first made the observations which constituted the basis of all his subsequent work. In 1888 he had attracted the notice of Louis Pasteur, the founder of the famous Pasteur Institute for the treatment of rabies in Paris, and he was invited to become one of Pasteur's associates. In 1895 he succeeded as the director of the institute, a post which he held to the time of his death.

In his study of longevity, Prof. Metchnikoff came to the belief that it should not be uncommon for people to live to the age of 150 years. He found that every indication that the human mechanism was calculated to last far longer than it actually does. His researches showed among other things that animals which had no large intestines lived to an advanced age, particularly birds, which preserve their youthful agility and spryness to the end of their long span. In the case of human beings he found that even among those whose sufferings were terrible, there were few who wanted to be put out of their agony by death. They all wanted to live.

"This," said Metchnikoff, "shows that death between the ages of 60 and 80 is not natural. It should not occur so soon. There is some cause for it, which should be discovered and remedied." If the normal specific longevity were attained by human beings he believed that old and not degenerate individuals would lose the instinct for life and acquire an instinct for death and that as they had fulfilled the normal cycle of life, they would accept death with the same relieved acquiescence as they now accept sleep.

In 1908 the Nobel prize for medical research was divided between the late Dr. Paul Erhlich of Berlin and Prof. Metchnikoff. The $20,000 which he thus received he devoted entirely to the furtherance of scientific researches. Personally he was not well off, and throughout his long life sacrificed all but the plainest living necessities to the cause of science.

MAY, STERN & CO.

JULY CLEARANCE

SECOND WEEK

Saves You Money On Home Furnishings

THE advantage of doing your buying between seasons is clearly illustrated in this great bargain event. This is our house-cleaning time—the season of the year when we close out all surplus stocks, broken lines and discontinued patterns at great reductions to make room for Fall goods. The values offered are entirely out of the ordinary—the savings are well worth your immediate consideration.

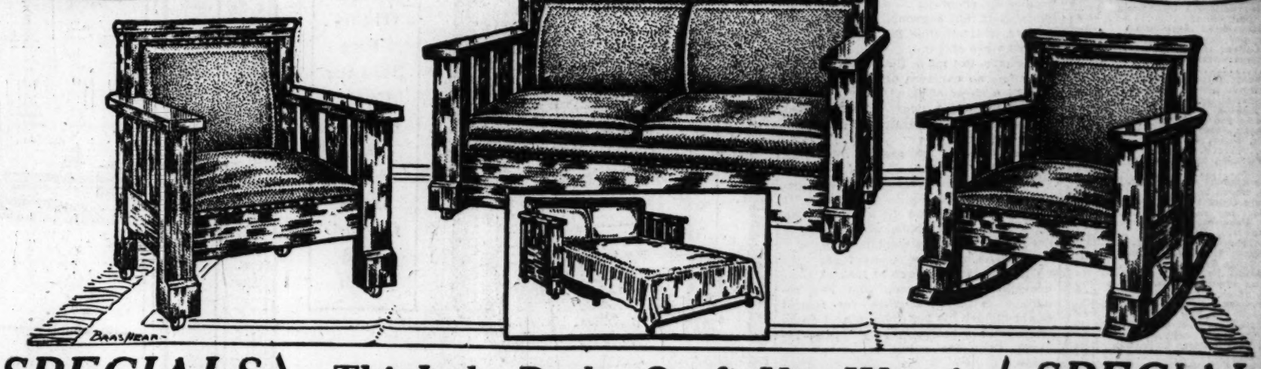
JULY 16TH TO 22D

This 3-Piece "Divan-Bed" Parlor Outfit

$3.00 CASH
$3.00 MONTHLY

Comprising massive "Divan-Bed" Davenport, Arm Chair and Arm Rocker—as illustrated

$42.50



SPECIALS

Velvet Rugs
Beautiful Seamless Velvet Rugs—full 9x12-ft. size—patterns for all rooms—$27.50 value..... $19.85

Axminster Rugs
Special offering of fine Axminster Rugs—full 9x12-ft. size—exquisite patterns—worth $29.50..... $22.50

Carpet Sweepers
Good Carpet Sweepers—equal to any that you can buy elsewhere at $2.50—special.... $1.48

All-Iron Springs
Made with all-iron frame and closely woven top—any size you want—$3.50 kind at..... $2.25

Steel Couches
Sanitary Folding Couches with angle-iron frames—woven-wire top supported by two rows of coil springs—drop sides..... $2.75

Willow Rockers
Comfortable Willow Rockers roll edge—broad back and shaped seat—$4.00 values at. $2.45

Sewing Tables
Neat Sewing Tables—yard measure at top—folds flat—$1.25 value..... 75c

100-Piece Dinner Set
Handsome Dinner Sets—decorated in floral design—all-large pieces—$11.50 value $7.85

Gas Ranges
"Quick Action" Gas Range—5 burners at top—large oven and broiler—set on legs..... $15.75

This Is the Parlor Outfit You Want!

A "Divan-Bed" Parlor Outfit like this is needed right now in hundreds of St. Louis homes—it solves the problem of an extra bed for the unexpected guest—gives you two rooms in one—enables you to transform your Parlor into a Bedroom at a moment's notice and without any sacrifice of style or comfort.

The Lack of Spare Rooms
In the modern flat and apartment has created a pressing demand for just such a Parlor Set as this. This "Divan-Bed" Parlor Outfit permits you to turn your parlor into a bedroom at any time an extra bed is needed—and still maintain the dignified appearance of your parlor all day long.

The Divan-Bed Parlor Set
Presents all the style and appearance of a handsome Parlor Set by day—it's a beautiful Davenport, Arm Rocker and Arm Chair—yet the "Divan-Bed" Davenport can be instantly converted into a large-size bed—as broad and comfortable as any bed you could imagine.

The Construction
All of these three pieces are rich and beautiful in design—made of solid oak in natural finish, showing the beautiful grain of the wood. The workmanship throughout is of the best and every piece can be relied upon to give years of satisfactory service.

The Upholstering
All three pieces are richly upholstered in a fine quality of imitation leather—a fabric that looks exactly like real leather—and will give you better service, as it does not peel or crack as real leather often does.

The "Divan-Bed" Davenport
This handsome Davenport is made on an entirely new principle—the bedding can remain under the seat and come into position when the seat is turned, so you do not sleep on the upholstering. Has broad, comfortable springs, which support the mattress when the Davenport is open as a bed.

A Bed in Four Seconds
You are going to be particularly pleased with the ease with which this Bed-Davenport can be opened into a full-size bed—it is almost automatic in action—works so easily that anyone can open it—and yet is so simple in construction that it can never get out of order.

The Price—$42.50
Judged from every standpoint—this Divan-Bed Parlor Set is one of the most remarkable values we have ever offered—we urge you to see it—examine it carefully—judge it for yourself—we know you will be as enthusiastic over this outfit as we are.

And Note the Terms
For this week only we offer this Divan-Bed Parlor Outfit at this unparalleled low price—and we have made the terms equally pleasing—all you pay is $3.00 cash and the entire set will be delivered to your home—and you can pay the balance $3.00 a month.

SPECIALS

Kitchen Cabinet
New design—double glass door top—sliding workboard—hardwood throughout—$15.00 value..... $9.75

Kitchen Tables
Well-made Kitchen Tables—3-ft. size—with cutlery drawer—you know the regular price—special at..... $1.25

Matting Rugs
Good quality Matting Rugs full 9x12-ft. size—variety of pleasing patterns—special.. $2.98

Children's Brass Cribs
New design—made of solid brass—drop sides—complete with woven-wire springs—special at..... $10.75

Handsome Dressers
American Oak Dressers in attractive designs—with good-size swinging mirror—special in this sale at..... $8.75

Shirt Waist Boxes
Good-size Shirt-Waist Boxes—covered with matting—made with wood corners—$3.00 value..... $1.48

Elastic Mattresses
Combination Felt Mattresses—any size—covered with special ticking—$7.50 value..... $4.98

Vacuum Sweepers
Combination Vacuum Sweepers—no cost for electricity—powerful and effective—$7.50 value..... $3.95

Music Rolls
United States 75c Music Rolls—all new—latest hits and all classical selections at..... 25c

Orpheus Player-Piano With Piano Lamp

Bench, Scarf and 24 Rolls of Music

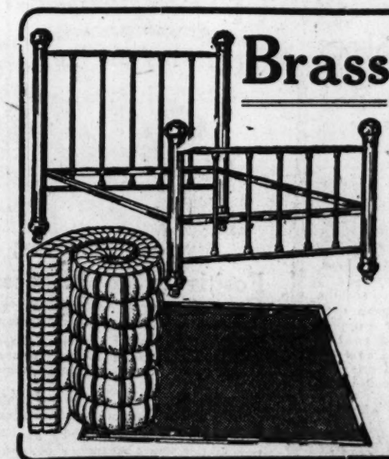


All For Only $365.00

Terms $10 Monthly

THE "ORPHEUS" is a magnificent 88-note Player-Piano—a $450.00 value—which we offer complete with Piano Lamp, Bench, Scarf, 24 Rolls of Music, Free Music Lessons and Free Membership in our Music Roll Library—all for only $365.00—on terms of $10.00 a month.

Brass Bed Outfit



Brass Bed, Spring and Mattress

THIS Brass Bed has 2-inch Colonial posts—and comes complete with heavy, well-made mattress and good all-iron spring with woven wire top—a $22.50 value for only

$14.75

$1.00 Cash, $1.00 a Month

Talking Machine

Take this with you on your vacation



MAY, STERN & CO

CASH OR CREDIT Twelfth and Olive Sts. THE BIG STORE

The Price Is Only $10 Terms to Suit

EXACTLY like cut—weighs only 10¼ pounds—will play any size disc record—it is handsome in appearance—nickel trimmed and a wonderful value at this price of $10.00.

We Show Columbia Grafonolas at $15.00 to $200.00

BUY A HOME AND SAVE RENT
5000
Home Offers
IN THE REAL ESTATE AND WANT DIRECTORY.

ST. LOUIS POST-DISPATCH

Circulation Last Sunday 346,323

PART TWO. ST. LOUIS, SUNDAY MORNING, JULY 16, 1916. PAGES 1—8P.

General News and Department Stores

A LOOK AROUND

By Clark McAdams.

ONE must go into the country to appreciate the extent of the mail order business. It is an astonishing development with which those of us who have not lived in the country within recent years are for the most part quite unfamiliar. Your average countryman has his library of catalogues and exercises much the same choice in selection that one can exercise in the city by running around from one store to another. I know of one case near St. Louis in which the buyer ordered a house. This was a two-story frame dwelling with the usual stream lines and appurtenances. It came knocked down, and had only to be assembled and painted. The owner was tremendously tickled about it, and claimed a saving of something like one-half. The neighbors were agog. I saw the house set up. It looked like a good competent homestead, and has, so far as I know, adequately served that purpose.

It is not dreaming, perhaps, to suppose that one may shortly be able to buy in this way a very good western town. The mail order houses are already carrying dwellings and barns, and it does not overtax the imagination to foresee that they will soon be handling a complete stock of everything that goes physically to make up a town. One's order in such a case might very well be as follows:

"Please send us a good western town for a population of about 800. We will require one of your XX town halls, 15 assorted store buildings, 200 residences sized down from your 208 to your 612, a Little Hercules waterworks, one electric plant of your Prometheus pattern, a two-story school and six good country churches. It will be a dry town, and drug stores should be accompanied by the usual rear shed. We are ambitious to start out with a bright modern look, and hope from time to time to avail ourselves of the bargains you offer in such refinements of civilization as country clubs and art galleries. Check is inclosed."

Has the army, perhaps, looked into the mail order catalogues? Is it possible that they have omitted anything we could possibly need? It is a very complete business. It may not be able at this time to fill such an order as would avail an unprepared republic to conquer a country like Mexico, but if that is so it is because there has been no good means of foreseeing the demand. That is all the mail order business requires—the demand.

DOES THIS SETTLE THE SHARK DEBATE?

IT looks as if we finally had the goods on the shark. If so, it is a pity, for we are one degree nearer that monotonous era in which there shall be nothing to debate. That sharks will attack men has been averred always, but it has not been, so far as I know, accepted as a scientific fact. I have at any rate known men not unfamiliar with the sea—one of them the author of a book on sea fishes who inquired exhaustively into the subject—to insist that the man-eating shark is one of our popular myths.

A friend of mine, who served an apprenticeship in the navy and sailed the seven seas, assured me after the first stories of the attacks on the Jersey coast were published that he had never known a shark to attack a man and had always believed they would not do so. He said he had frequently swum in waters infested by sharks, and that upon one occasion he had with others of the crew swum off the bow of a ship when marines were shooting sharks off the stern.

Yet it does seem that the man-eating shark is a fact, and it would be silly to doubt the evidence we have had in the past week. Why it should suddenly become possible so easily to prove that the shark is a man-eater when evidence against him has been so elusive for centuries is a mystery.

Something of the same uncertainty which has led so many fish men and sailors to doubt that a shark will attack a man applies to our own alligator gar. This great fish is not uncommon in the Mississippi River. It could easily pull a man under. It grows to a length of seven feet, has sharp teeth with which it could easily rend flesh, and its power in the water is prodigious. Yet it has never been proven to the satisfaction of science that the alligator gar will attack a man. It has been reported to have done so many times, but investigation has not, at least to my knowledge, verified one of those reports. We swim in the river as people have swum in the sea. We know there is a fish there which could easily pull us down if it chose, but we have thought it wouldn't. If we are mistaken about it, as it seems that people on the seashore have been mistaken about sharks, we cannot get to the bank any too soon.

MORE MISINFORMATION ABOUT THE POSTOFFICE

DESPITE the popular impression, not every rural mail carrier has an automobile. I understand that this is largely because no adequate provision is made for excess baggage when Harold Bell Wright cuts loose with a new novel or there is a deluge of mail matter for some other cause. (I am probably wrong about this, and will be brought to book exactly as Mr. Usher was, but one cannot always contain all one hears.) At any rate, the plodding horse is still on the scene, and not every whirl if dust in the distance is the mail carrier getting about in his Ford. A carrier whom I know says the margin of profit is in some cases so slight that whether he makes anything or not almost depends upon what is put in the postoffice. For instance, he may make money on letters, and still lose money on the Government's garden seed or some similar glut.

The best story of the hardships of a mail carrier I have heard was told me the other day by a St. Louisan who has been fishing down in New Mexico. We are both familiar with a route there which leads up hill and down dale to such an extent that the service may be said to be picturesque.

My friend tells me that recently the route was captured by a Mexican. This displeased one of the dwellers in a remote part of the mountains, who promptly avenged himself upon the new carrier by going out and mailing in five tons of oats. Getting five tons of oats to their destination busted the Mexican, and a white man carries the mail again.

Profit in the Government service is frequently frail. I know a lamplighter on the Mississippi who told me he had turned one of his lights over to another man because it did not pay enough.

"What did it pay?" I asked.

"After deducting the cost of gasoline and lubricating oil, I had 24 cents a month," he answered.

Of course, there was always a prospect that the Government tender might come along and move that light back to a 50-cent profit, but the lamplighter was not attracted by it. The light seemed to be getting away from him, and he gave it up.

However, these things are probably nothing. Wait until the Government owns the railroads!

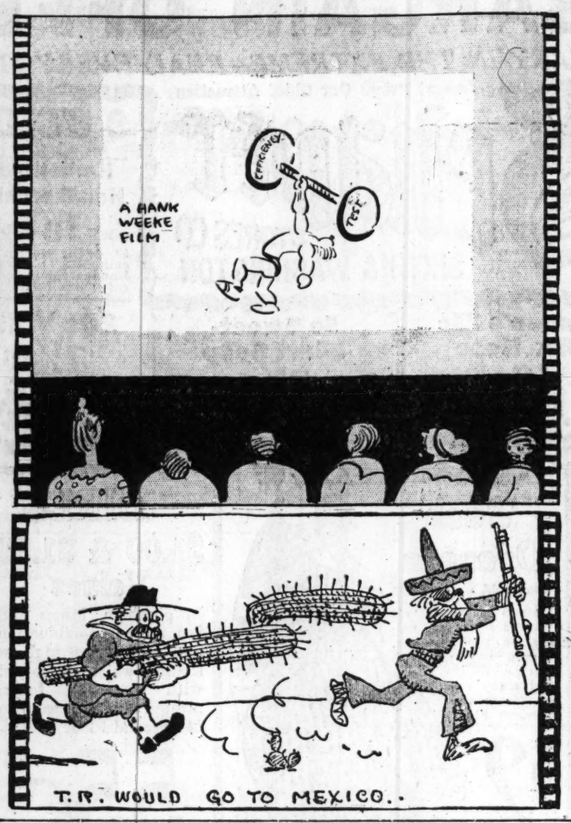
SHORT METER.

WET gas, dry gas,
Any kind at all;
We will not complain a bit
If the bills be small.

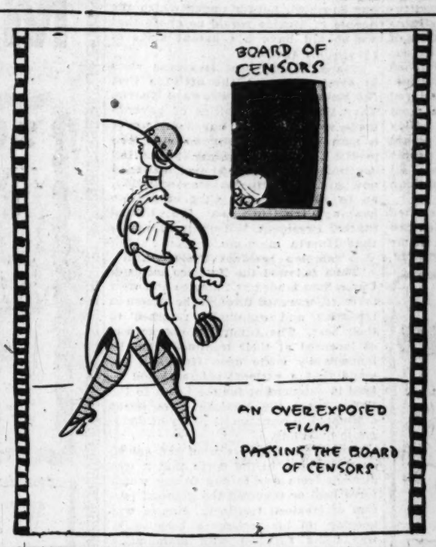
Dry gas, wet gas,
All the same to us,
And if there isn't any bill
We won't make a fuss.

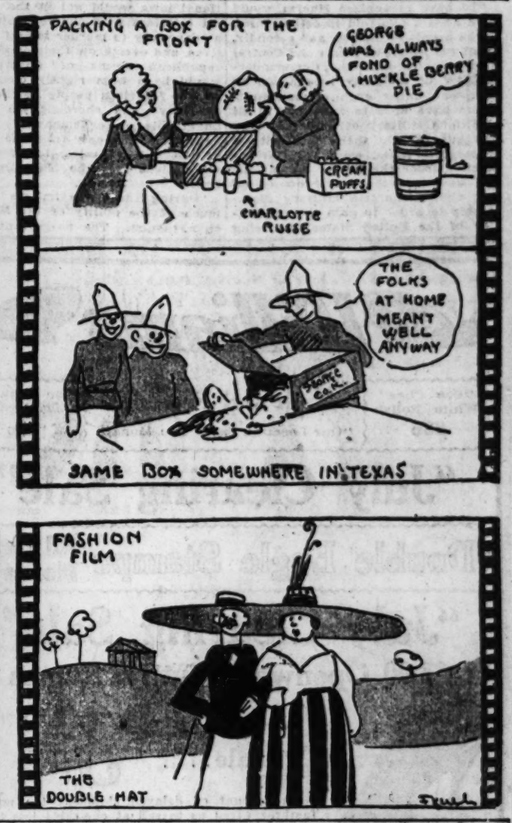
Mid-Summer Films

It's the Heated Season, and a Post-Dispatch Artist Finds Some Queer Things Going on Around Us











Jests and Jingles

By W. H. JAMES

ARABELLA'S MODEST WISH



MISS ARABELLA SIMPKINS BROWN, although it may seem funny,
Will tell you with a pretty frown she doesn't care for money.
She'd merely like to have enough to buy the things she wanted,
Such trifles as a sable muff, a country house that's haunted,
A big imported limousine, a steam yacht white and racy,
A foreign maid called Imogene, who'd changed her name from Casey,
A butler straight from Buckingham with chilled and haughty manner,
Who'd proudly mutter: "Thank you ma'am," while carrying the banner,
An Adirondack bungalow for week-end merrymakers,
With 700 rooms or so and half a thousand acres,
A town house on the avenue in stately isolation,
A royal mansion, through and through, compelling admiration,
A little block of Standard Oil, ten thousand shares or twenty
To save her hands from needless toil and give her coin a-plenty.
And, lest the wolf should prowl around, a-howling and a-crying,
She'd like to own that bit of ground the Woolworth's occupying.
But otherwise she wouldn't care to be so very wealthy,
In fact, she'd think it very fair to be just rich and healthy.
A fortune, say, like Hetty Green's would meet her modest wishes—
Just now she's out behind the scenes, a-doing up the dishes.

THAT EXAMINATION.

"Name, please."

"Henry L. Weeke. They call me Hank for short."

"Aha! A short Hank is soon curried."

"I'm an excavation inspector, not a hostler."

"What beats two pair?"

"I used to know, but I forgot."

"What is an excavation?"

"A 'nobody home' sign where the dirt used to be."

"Would you bluff with a pair of deuces, or stay out?"

"I can't remember. I've reformed."

"Suppose you found an excavation at night without a danger light on it?"

"If it was Sunday night I'd put the lid on till midnight."

"Then what would you do?"

"I'd open it up again and close it at 1 o'clock."

"What's a bobtail flush?"

"Something like an Efficiency Board, I think, but I'm not sure."

"Ah! We'll change the subject."

"It needs changing."

"How wide and how long is a ditch?"

"I don't know, but it doesn't stick out of the ground much."

"Can a loo-loo be played more than once in a night?"

"It seems to me I played it twice once."

"Did you ever use a pick and shovel?"

"Not a shovel, but when they offered me two good jobs I took my pick."

A LITTLE VAUDEVILLE.

"MORNING, Jinks."

"Howdy, Binks. I see that German submarine came over."

"You're all wrong."

"How's that?"

"It came under."

"How often are those boats going to come across?"

"O, whenever they take an ocean."

"It must be stuffy in a submarine."

"Comparatively speaking, yes."

"Were you ever in a submarine?"

"No, but I rode in an upper berth in a Pullman."

"What's that boat going to take back?"

"A nickel cargo."

"O, I see. It's a jitney liner."

"Yes, they're going to fill the boat with nickel and they're going to take a little rubber, too."

"If the boat's filled with nickel how can they take a little rubber."

"Through the periscope."

"The crew must have suffered awful hardships coming over here."

"How's that?"

"They had two phonographs on board."

"Did they make good time?"

"No, ragtime."

"Say, you know what you said about taking a little rubber through the periscope?"

"Sure. What of it?"

"Well, on the surface that's a good joke."

"I thought you'd see it."

"Sure. When you sprung it I had to come up for air and then I saw it."

"You ought to come up for air a little oftener."

"How's that?"

"Then you'd see more of my jokes."

"I'd need a tank of oxygen for most of them."

O SUM GO.

CHINA submarine is wonderful boat,
Goes up for sink and down for float;
Is downside up when it leave some town
And comes up next time upside down.

Li Yuan Hung, new President man,
Is build big submarine fast as can;
Will show all Germans how to do
With very fine style go-down canoe.

Will bring sharky fin and mocky bird tongue
For dining room table of Li Yuan Hung;
Then everybody bow and bend him knees
When China sink-boat rule the seas.

CHINA BOY POET.

A SUMMER THOUGHT.

WHAT though the torrid July sun
Should aggravate and burn us?
We know, hooray,
That, anyway,
We needn't fire the furnace.

AIRDOME ANNIE, THE MOVIE FAN; or, I. Scream Cohn's Downfall

Plot by W. H. James
Pictures by Carlisle Martin



Franklin K. Lane Tells What Wilson Has Done in Mexico

Continued From Page 1, Editorial Section.

there can be but one answer to that question—No!

"To have recognized Huerta would have been a two-fold injustice. First, to the people of Mexico, and secondly, to all the people of South and Central America. To give the Commander-in-Chief of an army recognition as President under such circumstances would have been to announce to all ambitious military officers that they had but to ally themselves with a successful junta, seize the Government, murder the lawful incumbents and announce the overthrow of all law and a supreme military dictatorship in order to gain the recognition of the United States, we being thoroughly aware of all that had happened!

"Americans are justified in the pride that through the operation of the Monroe Doctrine there is gradually growing up in the New World a civilization that will make old-time revolutionary methods impossible, that will carry forward all of the 21 republics to the unification of our international interests in the true spirit of Pan-Americanism. We have so amplified the Monroe Doctrine that we are virtually the copartners of the republics south of us, and to proclaim that the violation of their constitutional laws would not in the slightest interfere with our recognition of a conspiracy to murder lawful executives, and overthrow their established republican forms of government would have been rightly considered by the American people as the most cowardly and short-sighted policy imaginable. Condemnation would have arisen not only from the people of the United States, but from all the nations of the Pan-American Union.

"During Huerta's regime we learned much of the ability of the Mexican as a casuist. The notes that came from Mexico were models of the seventeenth century style of diplomatic state papers. President Wilson attempted, it will be remembered, to find a basis upon which there could be set up in Mexico a government that we could recognize. There was nothing pre-emptory about our attitude in the beginning of the diplomatic exchanges.

"Our whole effort was to obtain a republican form of government in Mexico which would have the people back of it, and guarantees against the establishment of an absolutism on our Southern border under which the people of Mexico would so chafe that we should have a constant state of revolution there.

"Many of the best Mexicans were in sympathy with the attitude that the United States took toward Huerta. They knew that stability of government was not to be hoped for under a man of his temperament and disposition. After it became evident, by continued negotiation which ended nowhere, that Huerta was standing, so to speak, in the City of Mexico heaping insolence on the United States, President Wilson gave notice that Huerta must go.

Tampico Incident Followed.

"Then followed the Tampico incident. Our sailors landed at Tampico and were arrested, marched through the streets in ignominy and eventually returned to their boat. The Admiral in charge was so incensed at their treatment that he immediately made upon Huerta a demand that a national salute should be fired in astonement for the insult to the flag. Again the Mexican Government attempted to continue its policy of diplomatic quibbling.

"Meanwhile the revolution had gained such headway in the north that it was difficult from day to day to say which force held or occupied the greatest portion of Mexicon territory. Huerta was keeping up his resistance because he was being supplied with ammunition from abroad. A ship was reported ready to land at Vera Cruz with a cargo of arms, and as a warning to Huerta and in proof of the seriousness of our purpose to bring Huerta to a recognition of our attitude, the order was given to seize the custom house and occupy the port of Vera Cruz.

"We did not go to Vera Cruz to force Huerta to salute the flag. We did go there to show Mexico that we were in earnest in our demand that Huerta must go, and he went before our forces were withdrawn. The occupation of Vera Cruz was carried out with difficulty, with loss of 10 of our brave sailors and marines, and aggression and intervention had been our aim we could have easily seized the railroad to Mexico City and occupied the capital.

"The menacing attitude of the Mexican troops surrounding our force of occupation at Vera Cruz made hostilities appear imminent, and again the strongest kind of pressure was brought to bear upon the President to intervene, that we should go into Mexico and take matters into our own hands. This is the one thing that the President has set his face against from the first. It is the thing to which the administration is opposed so long as any other hope holds out."

"But, Mr. Secretary," I asked, "could not the United States have done in Mexico what it did in Cuba?"

Situations Not the Same.

"No," said Mr. Lane, "we could not. That is a very common delusion, but the Mexican situation is not at all that which we met in Cuba. We went in there at the request of the revolutionists, and after the Maine had been sunk in Havana harbor, and such authority as there was in Cuba had thus evidenced its hostility. We could go in and did go in there with some heart fighting alongside the revolutionists against a monarchy, but we could not go in with any heart to fight aginst the Mexicans who are struggling to find a way to popular government. But to return to facts:

"We had sought to bring to our sympathetic support all of the South American countries. They also were anxious for a settlement of this trouble upon some basis that would safeguard the interests of Mexico and conserve that unity which is the soul of the great Pan-American movement. Some of them thought that they saw a greedy band from the north reaching down with no benevolent purpose, and if it laid hold of Mexico none of them knewn but that it might be their turn next.

"This fear of the big brother is a very real one in Latin-America. They do not know us intimately; they are suspicious of our motives. They think the Mexican war of 1846 was unjustifiable aggression on our part; they think of the Panama incident as a robbery; they misconstrue our purpose in Santo Domingo, and in Nicaragua, and they do not trust us. They fear that the spirit of imperialism is upon the American people, and that the Monroe Doctrine may be construed some day as a doctrine that will give the whole Western Hemisphere to the United States; that it is a doctrine of selfishness, and not a doctrine of altruism.

"Those who are familiar with the feeling of the South and Central American countries toward the United States know that just at that time, when our forces occupied Vera Cruz a very intense feeling had seized upon Latin-America. They believed in their hearts that we were on our march southward, and that the President's Mobile speech and other generous utterances of the same sort were to be taken in a Pickwickian sense.

"When they presented a plan of mediation, the United States had no choice but to accept it. Indeed, if we had refused to accept Latin-America would have been justified in doubting our good faith. No one that I am aware of, either Republican or Democrat, has ever criticised the President for accepting the mediation of the Argentine, Brazil and Chile.

Waived Claim to Indemnity.

By the protocols signed at Niagara Falls on June 23, 1914, the United States agreed that the selection of a provisional and a constitutional president be left wholly to the Mexicans and we guaranteed our recognition of them when chosen. This made clear our desire not to interfere in any way in the settlement of Mexico's domestic troubles and as a further proof of our disinterested friendship for the Mexican people the United States agreed not to claim any war indemnity or other international satisfaction from Mexico. We had gone to Vera Cruz to serve mankind.' Our only quarrel was with Huerta and Huerta got out on July 16, 1914. Our forces were withdrawn from Vera Cruz on Nov. 23 following.

"Three days after Huerta left Mexico Villa began levying taxes on his own authority and it was plain that the successful revolutionists would soon be fighting between themselves. Both Carranza and Villa agreed to a conference at Aguascalientes, and it was stipulated that no soldiers were to be there, but Villa turned up with an armed force that terrorized the convention and prevented it from recognizing Carranza and in a short while open warfare began between the two factions.

"Vilal and Cazzanra had broken and there was a double sovereignty claimed even on our border in Northern Mexico. Things were going from bad to worse, and it was suggested in the Cabinet that there should be some determination by the United States as to which of the rival claimants 'to power in Mexico should be recognized as a 'de facto' Government.

"Secretary of State Lansing thereupon called a conference of the representatives of the Argentine, Brazil, Chile, Bolivia, Uruguay and Guatemala and asked them from their knowledge of the situation—for a considerable portion of the information in the hands of the United States came through the representatives of these countries in Mexico—to co-operate with him in the determination of the claimant to be recognized. These six Latin-American Catholic countries unanimously recommended the recognition of Carranza, and in furtherance of our Pan-American policy this recognition was at once given by the United States and Latin America.

"Since Carranza's recognition ... have seen Americans who have ...

Continued on Page 4B

PARALYSIS Write for Free Booklet. Compounded by Dr. Chase's Special Blood and Nerve Tablets. Dr. Chase, 224 N. Tenth St., Philadelphia, Pa.

Piles BO-SAN-KO'S PILE REMEDY gives Instant relief in Itching, Bleeding or Protruding Piles, 50c. The Dr. Boso Co., Philadelphia, Pa.

FINE Williams SHOES

"Pee Chee" White Polish 23c

Sixth and Franklin "Our Location Saves You Money"

75c Bathing Oxfords 39c

"July Clearing Sale"

Double Eagle Stamps All Day Monday

"July Clearing Sale"

$5.00 Openwork Button Pumps



Special Sale.... $3.00

On account of delayed shipment the manufacturer wired us to sell at one-third less than regular price, at his loss. Choice of six beautiful Shoes in the following colors:

WHITE BUCK GRAY KID | IVORY KID CHAMPAGNE | PATENT DULL KID

All sizes—all widths. Choice.....$3.00

$2.00 and $2.50 Low Shoes, Now.... $1.65



Ladies' Patent Black Cloth Top Pumps
White Canvas Turn-sole Pumps
Vici Kid 3-Strap Pumps
Patent Leather Cut-out Strap Pumps
Dull Kid Cut-out Strap Pumps

Regular $2 to $2.50 values; now.....$1.65



"Ye Olde Tyme Comfort"
LADIES' TWO-STRAP PUMPS



A stylish street Shoe, embodying all the comfort of a house slipper; vici kid; hand-turned soles, medium heels, steel arch; $2.50 values; on special sale, $2.00

"2-Strap Fancy Pumps"

Ladies patent or dull kid fancy 2-Strap Pumps, hand-turned soles. Medium Cuban heel, all sizes, regular $1.75 value on special sale, $1.39



"Ladies' Nullifiers and Slippers"
A HOME NECESSITY



Nullifiers come with patent tip or plain toes.

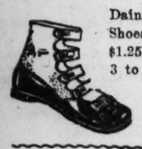
Slippers made of soft kid, with kid sock lining, $1.25 value.

Monday Only 88c



Monday Only

Patent "Roman Sandals"
PATENT MARY JANE PUMPS
PATENT 2-STRAP PUMPS



Dainty, serviceable Shoes for children, $1.25 values. Sizes 3 to 8; 98c

"Mary Jane Pumps"
FOR CHILDREN
Patent or dull leather, and white canvas.

Children's— 3 to 8..... 79c
Child's— 8½ to 11..... $1.29
Misses'— 11½ to 2..... $1.39
Growing Girls', 2½ to 6.. $1.79



Tennis Shoes and Oxfords



Men's, Ladies' and Boys' white Tennis High Shoes..... 98c
Men's black or white Tennis Oxfords 75c
Ladies', Misses' and Boys' White Oxfords 69c
SPECIAL—Ladies', Misses' and Boys' Black Tennis Oxfords..... 59c
"Champion" and "Campfire" brands. Best made.



"Barefoot Sandals"
ELK SOLES



Babies', 1 to 5..... 59c
Child's, 6 to 11.... 89c
Ladies', Misses' and Boys'; 12 to 2 and 2½ to 6 ..... 98c

Guarantee non-rip.

Tan "Play" Oxfords
FOR CHILDREN
Ideal for Summer wear. Tan calf, sewed soles.

Sizes 8 to 11.... 98c
Sizes 12 to 2.. $1.25



Guarantee non-rip.

Men's "Outing Shoes"
"Wear Like Iron"



Men's (black only) Elk Sole Outing Shoes—
"Easy as a Glove"
—great Shoes for work or play. Regular $2 values—Monday only..... $1.69

MONDAY ONLY

MONDAY'S BARGAIN OFFERINGS

ARE EXTRAORDINARY IN THE EXTREME—READ EVERY ITEM

Lowest Prices Our Chief Attraction

Schaper STORES CO SIXTH & WASHINGTON

9 O'CLOCK SPECIALS
On sale from 9 o'clock until sold.

Women's Knit Pants 10c
Fine rib with French band; all regular sizes; while 10 doz. last; special (Main Floor).

10c Clark's Mercerized Crochet 7½c
250 balls in white or ecru; all numbers; 3 to 70; 75c box (Main Floor)

9 O'CLOCK SPECIALS
No mail or C. O. D. orders. Quantities restricted.

Hemstitched Handkerchiefs 1c Ea.
50 dozen women's and children's plain white Handkerchiefs; extra soft finish (Main Floor).

25c Tissues, Ginghams 8½c
27-in. wide, in plaids checks and flowered patterns; while 350 yds. last (Main Floor).

Men's 50c Shirts 19c
In a nice assortment of stripes in nearly all sizes; while 20 doz. last (Main Floor).

25c Boston Garter 10c
50 doz. pair of this well-known garter; each in an individual package (Main Floor).

Women's 25c Silk Hose 10c
Double soles, high spliced heels, slightly irregular; while 25 doz. last (Main Fl.)

5c Sweetheart Soap 2½c
One of the purest toilet soaps; special while 300 bars last (Drug Dept.)

20c Voile 7½c
300 yards; a fine sheer fabric; one of the most wanted materials at this season of the year (Main Floor).

75c Scrim Curtains 25c Pr.
White and ecru; lace and hemstitched edge; 2½ yds. long; while 100 pair last (Third Floor).

WASH Sport SKIRTS Stripes



Actual $2 and $2.50 values. These Skirts will be on sale Monday only. All sizes. (2d Floor.)

85c

All the best and most wanted styles; awning stripes in all colors. (2d Floor.)

CLEARING SALE OF Wash Dresses



That sold up to $7.50
Dresses come in all wanted styles and colors, in pretty voiles, linens, lingeries with large collars and many other effects (Second Floor)

$2

GIRLS' DRESSES
$1.00 & $1.50 Values



In gingham, lawns and rep, the new combination and coat styles, high or medium waist. Trimmed with lace and folds; pleated skirts; sizes 6 to 14 (Second Floor)—

55c

50c Window Shades
All colors; reg. size; on guaranteed rollers, (Third Floor.)
24c Ea.

20c and 25c Marquisette
Plain hemstitched and tape edge; highly mercerized white, ecru and cream; fine curtain material (Third Floor), yd.,
8½c Yd.

Hair Goods

24-inch Natural Wave Hair Switches $1.98
28-inch Natural Wavy Hair Switches $2.98
Natural Wavy Transformation, $1.98 and..... $2.98
Hairdressing, Shampooing, Manicuring, Children's Hair Cutting 25c
Second Floor.

COOK'S INLAID Linoleum... 55c | 45c, 49c, 55c, 59c | Iron Wear Brand 85c Linoleum 37c

LINOLEUM



The Patterns
Block tile, mosaic Matting; hardwood, floral, light and dark colors of green, blue, gray, tan, brown and mixture; also marbled and granite effects; 100 yards or more to a customer if wanted; extra special Monday, yard (bring measurements).....

25c Yd.

The Quality
Heavy enamel varnished, will not crack or bulge; will give extremely good wear; Cook's, Potter's Floortex and Farr & Bailey's, and all dependable makes; cut from full roll; as many yards as you want, 25c a yard.





$15 Brussels Rugs
Extra fine grade; many beautiful designs; 9x12,
$8.95

$25 Extra-Size Rugs
Fine Brussels; beautiful designs; 10.6x13.6 and 11.3x12,
$15.55

Wall Paper
Bedroom, dining room and sitting room Paper; some with cut-out border; special,
3½c
Oatmeal Paper with beautiful cut-out border to match; special, roll,
11c

25c 40-In. White Organdy, 11c
40-inch Organdy; very sheer, chiffon finish; clearing price, per yard (Main Fl.), 11c

60c Genuine Palm Beach Suiting
36-in. wide, in stripes, checks and plain colors; desirable for misses' and boys' suits; Monday, per yard (Main Floor)..... 35c

25c 36-In. Waffle Weave Skirting
Extra quality and finish 36-in. wide, fashionable for suits and skirts (Main Floor), per yard..... 11c

50c China Silk
Extra quality Habutai in all good shades; very special while limited amount lasts; per yard..... 25c

25c Colored Voiles
40-inch wide, plain Colored Voile in all desirable shades for dresses; Monday; per yard (Main Floor)..... 12½c

60c Embroidered Silk
36-in. Embroidered Susene Silk; used so much in waists and dresses for Summer wear per yard..... 21c

10c Batiste Lawn
27-inch wide black and white dotted batiste, very fine and sheer; Monday, per yd. (Main Floor)..... 3½c



PRE-INVENTORY OF
Muslinwear and Corsets
SAVINGS ABOUT ONE-HALF

$3.00 and $2.00 Corsets
Henderson, Kabo, W. B. and Madame Grace; not all sizes in each style but all sizes in the lot, at..... $1

25c Brassiere
Embroidery yoke; neatly finished with lace; special.. 15c

Elastic Girdles
The popular thing right now; for motoring, swimming and general use..... 95c

50c Envelope Chemise
Lace and embroidery trimmed; special (Second Fl.)... 27c

25c Muslin Drawer
Hemstitched ruffle; of good quality muslin; special..... 14c

50c Muslin Gown
Square and V-neck, embroidery yoke; special (Second Fl.) 37c



THE BARGAIN BASEMENT

PRE-INVENTORY SALES—FEATURING A CLEARANCE OF SHOES REPRESENTING PURCHASE OF 200 CASES—7200 PAIRS

9 O'Clock Special
Women's 39c Petticoats
10c
Muslin; well made, wide-embroidered flounce; while 6 dozen last (Basement).

Children's 50c Dresses



Made of percales and chambrays; also ginghams, in assorted plaids and stripes; neatly trimmed; sizes 2 to 12 (Basement, 25c

40c Bungalow Aprons, of percale and gingham, tape trimmed with belt and pocket; assorted sizes (Basement).... 25c

Women's Misses' & Children's Shoes 50c
White Canvas High and Low Shoes; children's come in ankle strap, Mary Janes and fancy two-straps. Some rubber soles and heels. Women's come in high boots and button oxfords; all sizes (Basement).....



BOYS' $2 SHOES
Gunmetal button and Blucher style; good school shoes; all sizes (Basement) 99c

Women's $2.50 Low Shoes, 75c
Come in patent and gunmetal Colonials, Mary Janes and fancy straps; all sizes and lasts (Basement) .....

10c 40-Inch Sheeting, 6c
Another bale of 2000 yards, half bleached, 40-in. Sheeting; in good lengths; all in mill ends; of assorted brands; choice of the entire bale, yard (Basement)...

9 O'Clock Special
Men's 25c Underwear
10c
Balbriggan and Nainsook Underwear; short and long sleeve shirts and knee-length double-seat drawers; while they last (Basement).

MEN'S 60c DRESS SHIRTS



An odd lot of coat Shirts from our regular stock; made of percale and madras; assorted stripes and sizes (Basement).

25c

MEN'S 25c FIBRE SILK HOSE
In assorted colors; all sizes (Basement)..... 15c

$3 Folding Sulky $1.98



Child's Collapsible Sulky, with reclining back, rubber tires; special .. $1.98
Child's Folding Lawn Chair; special 25c
Sidewalk Skooters, big special... 19c

ELECTRIC FANS



$10 Electric Fans; for office use; large 12-inch size; direct current; while 2 last... $6.50
Ice Water Coolers; 5-gallon size, with nickel faucet ... 98c
Ice Tea Glasses; clear glass; tall glasses; 6 for... 29c

$7 Lawn Swing, $3.98



2½-inch Thick OAK finish, all sizes, $1.35



Lawn Mower; easy running, self-sharpening; special $2.49
$1.75 Lawn Bench; folding seat; well braced 98c
Garden Hose; 50-ft. length; ¾-inch size; guaranteed $3.98
$1.75 Hammocks, with pillow; various colors 98c

Nugents Semi-Annual Clearing Sale Nugents

Central 3900 Olive 3900 Central 3900 Olive 3900

Clearing Sale of Tub Skirts

Season's prettiest styles in two price lots for quick selling tomorrow.



In the lot you will find Skirts of pique, gabardine, rep, honeycomb and waffle cloth, rice cloth, Palm Beach, wide and narrow sport and awning striped and poplin with large patch, blouse, envelope or slash pockets, button or tailor-stitched trimmed, full skirts, gathered backs with loose detachable belts. Clearing Sale price, Monday,

$1.95 and $2.45

(Second Floor.)

Clearing Sale of Silks

The most wanted Silks at greatly reduced prices. You can afford to buy these Silks and put them away for next season.

$2.00 Crepe Meteors, 40 inches wide, standard quality; pretty shades of old rose, pink, lavender, Copenhagen, blue, brown, tan, light blue, maise, peach, plum, wistaria and red. Clearing Sale Price..... **$1.55**

$1.25 Chiffon Taffetas, 36 in. wide; soft finish; good colors of pink, old rose, green, plum and wistaria. Clearing Sale Price..... **95c**

$2.50 Pongee Silks; natural tan color, genuine imported quality; fine for suits, skirts and motor coats. Clearing Sale Price.. **$1.58**

$2.50 pure white Shantung Pongee Silks, 36 inches wide; one of the most wanted silks for present wear. Clearing Sale Price.. **$1.95**

$1.25 White Wash Silks, 36 in. wide; plain Pongee and Habutai Silks, for Summer dresses and skirts. Clearing Sale Price..... **98c**

36-inch black Chiffon Taffetas; soft splendid quality, for dresses or suits. Clearing Sale Price..... **$1.10**

36-inch black Peau de Cygnes; soft twill finish; fine for dresses, waists and bathing suits. Clearing Sale Price..... **$1.00**

Best black Crepe de Chines; 40 inches wide; extra heavy quality; real $2.50 value. Clearing Sale Price..... **$1.98**

$1.00 Tub Silks; 32 inches wide; white grounds with colored satin stripes; for men's shirts and women's waists or dresses. Clearing Sale Price..... **79c**

$1.25 Crepe de Chines; 40 in. wide; pretty shades of navy blue, African brown and bottle green. Clearing Sale Price..... **95c**

(Main Floor.)

Clearing Sale of Blouses

$3.50 Lingerie Blouses

Dainty cool Blouses of fine batiste or voile, all-white or pastel shades, hand-embroidered in many pretty designs and trimmed with fine laces, new collar and sleeve effects. Clearing Sale Price..... **$1.98**

$1.50 to $2.00 Blouses

Odd lot of Lingerie Blouses—broken sizes from our regular stock—voiles, lawns and organdie—some are tucked and hemstitched, others lace trimmed and embroidery trimmed. Clearing Sale Price... **95c**



$2.00 to $3.00 Lingerie Blouses

Voile, organdie and batiste, daintily trimmed with Val. laces and pretty embroideries, many have touches of colored embroidery, large collars are also lace and embroidery trimmed.... **$1.50**

(Second Floor.)

Wash Goods—Clearing Sale

75c Peter Thompson Linen, in wanted shades of blue; 36 in. wide. Clearing Sale Price **58c**

$1.25 and 69c Handkerchief Linen; fine quality; plain colors of lavender and wisteria; light blue and tan. Clearing Sale Price..... **35c**

75c Colored Ramie Linen; the wanted weave for suits and dresses; in black, rose, tan, old rose, brown, golden brown and Copenhagen; 45 in. wide. Clearing Sale Price..... **39c**

35c Woven Striped Voile; white and tinted grounds; self-colored stripes; beautiful printed floral patterns; excellent quality; wide range of patterns; 36 in. wide. Clearing Sale Price, yd **19c**

25c Seed and Lace Voiles; white grounds with printed patterns; black and colors; 36 in. wide. Clearing Sale Price.. **15c**

15c Printed Voile, white ground with neat printed floral patterns; good quality; 27 inches wide. Clearing Sale Price.. **7½c**

12½c Dress Gingham; standard quality; rich colored plaids, stripes, checks and plain colors; 3 to 9 yard lengths; 27 in. wide. Clearing Sale Price.... **9c**

12½c Amoskeag Chambray; in plain shades of blue, gray and pink; good quality; for house dresses and shirts; 3 to 9 yard lengths; 32 in. wide. Clearing Sale Price..... **7½c**

25c Corded Voile; grounds with corded stripes of self color; beautiful floral patterns; 36 in. wide. Clearing Sale Price, yard..... **19c**

3 O'Clock Special

12½c Dress Gingham, 8c

Well-known brands; full pieces, wanted patterns, in stripes, plaids, checks and plain colors.

"Overstock" Sale of Sewing Machines

Extraordinary Markdowns for Quick Disposal



In the July Clearing Sale. Never so many machines and such fine assortments—but stock must be reduced and the "Oversupply" is specially priced to insure their hurry out. There are many brand-new machines, several marred, even the few used ones carry the original guarantee. Money savings such as these—

$1 Down—$1 a Week

Norwood-Standard	$18.00
White	$22.50
Kingsley	$12.85
Domestic Rotary	$29.75
Improved Howe	$18.75
Automatic	$23.50
Arrow	$10.00
Standard Cabinet Fumed Oak	$45.50

Come tomorrow—enjoy best selection, for in spite of large numbers of some there are only one and two of a kind.

(Third Floor.)

GREAT DRESS SALE





Thev Arrived Yesterday 982 Beautiful Tub Dresses

New, fresh and crisp, and they are by far the prettiest we have seen this season.

We will hold, on Monday, a sale of Tub Dresses that will be the most remarkable in point of styles, materials and values that we have held in many seasons.

Hundreds of Dresses Worth $2.00, $2.50 and $3.00

To give ample display to this great assortment, we will use double our space in our Downstairs Store. In One Lot Monday

They come in the following materials: chambrays, ginghams, tissue ginghams, striped madras and other dainty wash materials.



They are trimmed in embroidery, contrasting materials, pipings and bands and the sizes range from 14 years to 50 bust measure.

No Exchanges. No Refunds.

***Special Notice*—Owing to the great importance of this sale and the fact that we desire to give all our patrons a fair opportunity, this sale will not begin until 9:00 o'clock.**

(Downstairs.)

19c Bleached Pillow Tubing, linen finish. Clearing Sale Price..... **15c**

(Downstairs.)

28c Unbleached Muslin, mill lengths, 2¼ and 2 yds. wide. Clearing Sale Price **21c**

(Downstairs.)

10c Hill's Bleached or Half Bleached Muslin. Clearing Sale Price..... **8c**

(Downstairs.)

The Final Choice-of-the-House Sale Tomorrow



We will not let the advance in woolens affect this great sale. Regardless of whether the former prices were $15, $17.50, $20 or $22.50,

Now $10

You can come here tomorrow and select any Summer Suit in stock (with the exception of mohair and silk mohair) and pay us just.....

THIS OFFER IS INCLUSIVE

WE HAVE NOT held the blacks or blues just because they are staple.
WE HAVE NOT held back the $20 or $22.50 garments because the sale involves a loss.
WE HAVE NOT held back anything—excepting the garments mentioned—but every Summer suit goes in this sale.

Here you will find ¼ and ½ silk lined suits with silk sleeve linings, ½ and ½ mohair lined suits.
Models are to be had in the popular pinch-back and plain sack styles with soft roll, also conservative models for the conservative dresser.

You have read the advertisements of other stores. You are familiar with the market conditions, the rising price of woolens and the famine in dye stuffs; now then, consider the goods we carry, the best $15, $17.50, $20 and $22.50 garments from the leading wholesale tailors of America. It means that for $10 you can buy more good clothes than you ever expected. Clothes that have merit and style.

Don't Miss This Golden Opportunity

Extra Salesmen Extra Space

Reason for Sale—

Our determination to keep our Men's Store always new and up-to-the-minute, by closing out all goods with the end of the season. This is the only reason for this amazing mark-down.

(Third Floor.)

NOTIONS—in the Clearing Sale

50c Kleinert's Eton or Tango Dress Shields. Clearing Sale Price..... **35c**

10c Hump Hairpins. Clearing Sale Price..... **6c**

25c Silk Grosgrain Belting. Clearing Sale Price.. **15c**

25c and 35c Warren's Curved Girdelin Belting. Clearing Sale Price..... **18c**

10c Peet's Hooks and Eyes. Clearing Sale Price..... **5c**

5c Keswick 100-Yard Spool Silk. Clearing Sale Price..... **3 for 10c**

10c Hair Nets, American Lady or The Lady's; made of real human hair. Clearing Sale Price..... **6c**

5c Sanitary Napkins. Clearing Sale Price... **3 for 8c**

Defiance Safety Pins. Clearing Sale Price...3 **doz., 5c**

400-Count Needle-Point Pins. Clearing Sale Price, paper, 2c..... **dozen 22c**

50c Rubber Sanitary Aprons; large size. Clearing Sale Price..... **35c**

10c Stickerel or Rick-Rack Braid; 4-yd. pieces; assorted colors. Clearing Sale Price.. **6c**

10c White Shoe Polish, with brush. Clearing Sale Price... **7c**

(Main Floor.)

Great Reductions in Women's Wear

Monday You Will Find the Following Garments at Great Price Reductions

Twenty-five Silk Taffeta Suits, $40.00 and $45.00 values. Clearing Sale Price. **$24.50**

Ten Pongee Suits, $25.00 and $35.00 values. Clearing Sale Price..... **$18.75**

Three Wool Jersey Suits, $25.00 and $35.00 values. Clearing Sale Price..... **$18.75**

Seven Silk Jersey Suits, $25.00 and $35.00 values. Clearing Sale Price..... **$18.75**

Twenty-five Taffeta Suits, $35.00 and $40.00 values. Clearing Sale Price..... **$18.75**

Thirty Cloth Suits, $24.50 and $35.00 values. Clearing Sale Price..... **$18.75**

Fifty White Dresses, $15 and $16.75 values. Clearing Sale Price..... **$10.00**

Fifteen Linen and Gabardine Dresses, $12.50 and $16.75 values. Clearing Sale Price..... **$8.95**

Ten Silk Dresses, $15.00 and $16.75 values. Clearing Sale Price..... **$8.95**

Sixty Wool Suits, $15.00 and $16.75 values. Clearing Sale Price..... **$8.95**

Fifty Linen and Palm Beach Suits, $15.00 and $16.00 values. Clearing Sale Price..... **$8.95**

Ten Silk Jersey Coats, $15.00 values. Clearing Sale Price..... **$8.95**

Fifteen Taffeta and Pongee Coats, $15.00 values. Clearing Sale Price..... **$8.95**

Three Wool Jersey Suits, $24.50 values. Clearing Sale Price..... **$8.95**

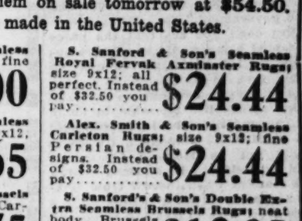
Ten Silverbloom Auto Coats, $10 values. Clearing Sale Price..... **$5.00**

Sixty Palm Beach and Linen Suits, $10.00 and $12.50 values. Clearing Sale Price..... **$5.00**

Twenty Sport Coats, of golfine, $8.95 and $10.00 values. Clearing Sale Price..... **$5.00**

Two hundred Summer Dresses, $10.00 and $12.50 values. Clearing Sale Price..... **$5.00**

Forty-six Dresses of Serge and Silk Combinations, $10.00 and $12.50 values. Clearing Sale Price..... **$5.00**



Scrim and Voile Curtains

850 pairs of extra fine Scrim and Voile Curtains, made out of odd pieces of lace and insertion. These Curtains if bought and made in the regular way would cost more than the price at which we offer them. Colors white or Arabian. Pair,

$1.00

Boys' Wash Suit Sale

$2, $2.50 and $3 Values

Among them are cute little Tommy Tucker, Junior Norfolk, Oliver Twist, Balkan Middy, Sailor Middy, short and long sleeves, materials of Devonshire madras, peggy cloth, crepe and poplins, sizes 2½ to 8 years. Clearing Sale Price,

$1.59

(Third Floor.)

RUGS

Tomorrow We Combine Two Great Rug Offerings.

Save $5, $10, $15 and $20 on a Rug

All of Whittall's Anglo-Persian drops and samples and all the Rugs we purchased from the recent big Rug Auction held in New York.

Whittall's Anglo-Persian Rugs, size 9x12, regularly $75.00. Clearing Sale Price..... **$54.50**

Whittall Drop Patterns and Samples

Twice a year the mill drops certain designs and colors. We have selected these and our sample Whittal Anglo-Persian Rugs and placed them on sale tomorrow at $54.50. These are the finest rugs made in the United States.

S. Sanford & Son's Seamless Royal Axminster Rugs; fine Oriental patterns, size 9x12. Instead of $32.50 you pay. **$26.00**

S. Sanford & Son's Seamless Royal Fervak Axminster Rugs; size 9x12; all perfect. Instead of $32.50 you pay..... **$24.44**

S. Sanford & Son's Seamless Wilton Velvet Rugs, size 9x12, fine designs. Instead of $29.75 you pay..... **$22.65**

Alex. Smith & Son's Seamless Carleton Rugs; size 9x12; fine Persian designs. Instead of $32.50 you pay..... **$24.44**

Finest quality **Body Brussels Rugs,** made by the Hartford Carpet Co., all neat designs; 9x12. Instead of $42.50, pay.. **$28.75**

S. Sanford's & Son's Double Extra Seamless Brussels Rugs; neat body Brussels effects; size 9x12. Instead of $45.00 you pay. **$12.95**

Seamless Royal Wilton Rugs; size 9x12; fine line of designs and colors; every Rug perfect. Instead of $50 you pay..... **$35.00**

S. Sanford & Son's finest grade Royal Beauvix Rugs; look like real Oriental Rugs. Every Rug perfect. A wonderful bargain. Instead of $45.00 you pay **$32.00**

150 brand-new Royal Axminster Rugs; in all the new Oriental designs, also blue Chinese and plain colors; size 9x12 Instead of $35.00 you pay..... **$23.35**

Alex. Smith & Son's Seamless Royal Axminster Rugs; size 9x12. Instead of $39.75 you pay. **$29.75**

(Third Floor.)



SHIRTS



The Event You Have Eagerly Been Waiting for

Our 5th Great Semi-Annual 59c Shirt Sale

59¢

Without a question, always the Greatest Shirt Sale of the year when it comes to VALUE.

After weeks of careful preparation we have been very fortunate in gathering together for this sale over 9000 brand-new 75c and $1.00 Summer Shirts, consisting of all wanted styles, and considering the high prices of shirting materials and the advanced prices being paid for shirt making, tend to make these the most remarkable Shirt values we have ever offered.

Six big window displays. There are shirts here for all occasions.

White and Colored Shirts — ***Soft Cuff Negligee Shirts***
Starched Cuff Negligee Shirts — ***Collar Attached Work and Outing Shirts***
Plenty of "Sport" Shirts

Including materials of all kinds—ducatines, pongees, fast color percales, crystal cloths, piques, corded materials, plain and fancy jacquard madras. All sizes 14 to 17.

NOTICE—For those who must be at work early, doors will be open at 7:30.

Clearing Sale Home Needs

Hedlite Electrical Irons; the iron with a headlight; guaranteed and endorsed by the Western Electric Company; regular $5.00 value; special, while 75 last, at..... **$2.89**

50c Brass Washboards. Clearing Sale Price..... **39c**

$2.50 Sternau's Coffee Percolators; highly nickel-plated. Clearing Sale Price.. **$1.69**

$6.50 Royal Wash Wringer and Bench; guaranteed; Clearing Sale Price..... **$5.39**

$1.75 Fine Steel Spice Cabinets; gold finish; Clearing Sale Price..... **$1.19**

$3.25 Steel 2-Hole Bake Ovens; with glass door. Clearing Sale Price..... **$2.19**

$2.00 Quality Waste Baskets; several styles. Clearing Sale Price..... **$1.00**

$6.00 Dana 6-Quart Ice Cream Freezers. Clearing Sale Price..... **$2.98**

$2.50 Lisk's Extra-Heavy Wash Boilers. Clearing Sale Price..... **$1.89**

85c Double Frying Pans; made of aluminum. Clearing Sale Price..... **59c**

75c Steel Garden Rakes; well made. Clearing Sale Price..... **59c**

$3.00 Fancy-Colored Clothes Hampers. Clearing Sale Price..... **$1.79**

$2.25 Heavy White Flour Bins; hold 100 pounds. Clearing Sale Price..... **$1.50**

$1.00 Moth-Proof Wardrobe Chests. Clearing Sale Price..... **75c**

$1.50 Cast Aluminum Skillets; black handle. Clearing Sale Price..... **98c**

50c Gray Enameled Double Roasters. Clearing Sale Price..... **19c**

$1 Large Fly Traps. Clearing Sale Price..... **50c**

(Downstairs.)

B. NUGENT & BRO. D. G. CO., Broadway, Washington Av. and St. Charles St.

Continued From Page 2B

into Mexico on peaceful errands murdered; we have seen our own towns upon the border raided, and Americans slain on American soil. These outrages prompted President Wilson to send our own troops into Mexico, and this course cannot be otherwise construed than as a recognition of the fact that the de facto Government in Mexico recognized by ourselves, and by other nations is not fulfilling the duty which one government owes to another.

"We are in Mexico today, and how long we shall stay and how far we shall go depends upon the policy, and the power to keep the peace of the Carranza Government, but we shall not go further than we have gone until every effort to secure effective Mexican co-operation fails."

Discusses Needs of Mexico.

Mr. Lane then proceeded to an examination of the principles governing the policy of the United States toward Mexico, and of the needs of the Mexican people. He said:

"There are things that a democracy must always be willing to fight for. But what thing is there that any American can say we ought to be willing to fight for in Mexico. Is it because railroads built with American capital have been damaged, that mines have been shut down, or even that American citizens have been killed by outlaws and bandits?

"All those things we can and do very much regret, but who will say that they are great principles for with a democracy should be willing to sacrifice the blood of its sons. Who can formulate out of the whole history of the past six years any other determination than this: That we should resist the temptation to fight where pride and interest move us in that direction, and that we should and will fight when we are attacked, and when we find no other means by which our interests can be safeguarded and Mexico be given any hope for itself.

"We have been on the edge of war—aggressive war—with Mexico several times in the last three years, but each time before the determination was made that we should discard our hopes, there has opened some way by which reasonable men might expect that Mexico could prove herself able to take care of her own problems. The one man whon can justifiably criticise President Wilson for his Mexican policy is the man who honestly believes that Mexico cannot be brought to stability of government and responsibility except through the exercise of an outside force. That man is consistent, and the only criticism I have to make of him is a criticism of his judgment.

"There is no question that we could easily over-run Mexico. I believe we could do it with a comparatively few men, although we would have a united Mexico against us. There would be no glory in such a war, and there is not one man in ten thousand in this country who really wants such a war. It would be repugnant to every American tradition and would discourage the friendship of every other American nation.

We feel ourselves to be so superior spiritually, mentally and physically to these people that there could be but one outcome. Indeed the slightest success of the most temporary character would be a humiliation to us. Of course we could conquer Mexico, and after a good deal of guerilla warfare we could bring Mexico to a state of quiet."

Change Would Not Last.

"When we could hold her while we administered to her the medicine that we believe she needs. We could have what we call a general cleaning up, the rebuilding of her railroads, of her wagon roads, the construction of sewers for her cities, the enforcement of health regulations and all the other things that go to make up the outward and visible signs of order and good government."

"But don't you see that the peace we would bring would be a peace opposed by force, the government we would give to Mexico would be the kind of government that we have and which makes life tolerable to us in our communities. Its standards would not be Mexican standards, its ideals would not be Mexican ideals, its genius would not be Mexican genius. The moment we withdraw from Mexico there would be a return after a very short time to Mexican standards.

"What Mexico really needs and must be allowed to do is to raise her own standards; it is to give herself a cleaning up by herself. That is bound to take time but in no other way can Mexico get a government that would be expressive of her own ideals, that will be expressive of some aspiration of her own as to what her civilization should be, and in this we want to be of help to Mexico if she will alow us to do so.

"The Mexican problem as a problem depends upon your attitude toward other peoples. Mexico is a land to conquer and the Mexican people are a people to be conquered and subordinated and the country and its resources made ours, if you look upon a smaller and less highly civilized country as a proper object of exploirtaion. On the other hand, Mexico is a country out of which something greater can be made and the Mexican people are a people who have possibilities and can be helped to become a self-governing nation, and if you take that attitude toward Mexico, you are bound to sympathize with their struggle upward.

"In other words, where we find that conditions justify revolution, if we think it our business to go in and work the revolution to our profit, we must condemn the President's policy; but if, where we find conditions justify revolution, we want to give that revolution a chance to work out from the inside, we must hold up his hands."

"What are the things Mexico needs, Mr. Secretary?" I asked. "What is necessary for a return to peace and order?"

Mr. Lane said: "The things that Mexico needs now are few, but they are fundamental. A land tax system which will make it impossible to hold great bodies of idle land for selfish reasons and which will make it unnecessary for the Government to sell concessions in order to support itself. A school system

Continued on Page 6B

New Pure Silk Sweater Coats

Late arrivals in the much-desired shades of pink, Copenhagen, Nile green, purple, as well as black and white garments that we are specializing at **$25.00**

Third Floor.

Scruggs-Vandervoort-Barney

Established in 1850

OLIVE — LOCUST — NINTH — TENTH

The Best Goods for the Price No Matter What the Price

$1.00 Sateen Petticoats, 50c

These are made of figured French Sateen with full sectional flounce finished with scalloped plaited ruffle. $2.95 light-colored Crepe de Chine Petticoats **$1.45**

Third Floor.

Tomorrow Will Be "Third-Floor Day" at Vandervoort's and New Features Will Give Impetus to What Has Already Proven to Be Our Greatest July Clearance Sale

—Detailed Here Are But a Few Items of the Many Thousand That Will Make Shopping at Vandervoort's Advantageous.





Choice of the Lot at 95c

A Shirt Sale Extraordinary in Our Men's Store
Presenting Astounding Values at 95c

Choice of more than 4800 Shirts, valued up to $2. Every one New and Correct for Summer

These fresh, crisp, newly-tailored Shirts—from a Saint Louis manufacturer who is recognized as one of America's leading shirtmakers—will be placed on sale at 8:30 tomorrow morning.

They have just been made up from a surplus stock of Summer materials that were purchased before the sharp advance, and represent the best, most popular and most desirable patterns and fabrics of the season.

The assortment comprises shirts in the French-cuff and laundered-cuff styles and in a wide range of fabrics, including satin-stripe pongees, fine corded madras, mercerized poplin, woven-yarn ripple effects, solid-color poplins, high-count percales and other seasonable weaves—in an excellent variety of patterns.

95c To this important purchase we have added all odd lots and broken lines from our own stock—regular $1.50, $2.00 and $2.50 qualities—and, to effect a complete clearance, we are offering the entire collection at the one price

Every man who responds to this advertisement will be impressed by this sale's magnitude and value-giving and will instantly recognize its importance as a money-saving occasion. **95c**

It is our prediction that the values offered during this sale cannot be duplicated within the next six months, so rapidly are the prices advancing on shirtings and other necessaries that enter into shirt construction. Therefore, Vandervoort's many friends—and their friends—are urged to make early selections to replenish their Summer shirt supply and to provide for future needs.

Every size from 14 to 17½ and an extra selling force insure a satisfactory selection without delay.

This is a sale like those of the past that have gained and held the patronage of so many Saint Louis men, who know, from experience, that it pays to attend Vandervoort's Special Selling Events.

Values Are Never Over-estimated and the Merchandise Is Always Dependable in Vandervoort's Store for Men—Corner Ninth and Olive





Choice of the Lot at 95c

Extraordinary Waist Values

French Novelty Waists—about 75 in all—made of French crepe, voile and batiste in white with just a smart color-touch, some trimmed with hand-embroidery and lace; sizes 34 to 40. Formerly priced at $9.50 to $16.50. Choice, tomorrow, at **$5**

The great price reduction prohibits the exchange or return of these waists, and none will be sent on approval.

Voile Waists in five pretty styles with lace and embroidery trimmings, square or round collar and some with frill-jabot. Sale price **$1.95**

At a slightly higher price—you will find five new Blouses of voile and organdy that will meet every requirement for something new and attractive. Price **$2.95**

Six attractive models in Lingerie Blouses, made of voile, plain and embroidered batiste and organdy, showing the newest style-ideas for mid-Summer. Some have colored embroidery jabot. Price **$2.45**

Georgette Blouses in every conceivable style and every fashionable shade — some with dainty lace trimmings. Extra good values at **$5** and **$5.75**

Third Floor.

Sale of Gray Hair Goods

In spite of the extraordinarily low price at which these Gray Hair Goods are offered, nothing is sacrificed in their quality or workmanship. All shades, from black slightly sprinkled with gray to the pure white, are included.

Switches and Transformations

18-inch Gray Switches—usually $5.00 Sale price for Monday, only **$3.95**

20-inch Gray Switches—usually $7.50. Sale price for Monday, only **$5.95**

Gray Hair Transformation—usually $12.00. Sale price for Monday, only **$9.95**

22-inch Gray Switches—usually $12.00. Sale price for Monday, only **$9.95**

Gray Hair Transformations—usually $6.00. Sale price for Monday, only **$5.25**

Third Floor.

Wash Suits Half Price and Less

Our entire stock of Women's Washable Summer Suits will be offered tomorrow at Half and Less than Half regular prices. The materials are those in high favor at this time, including cotton gabardine, linen, Palm Beach cloth, cotton Eponge and crash in plain colors and combinations—all late models of the present season. Formerly priced up to $37.50. Sale prices **$8.75, $12.50, $15** and **$25**

Colored Cloth and Silk Suits

To dispose of our Colored Silk and Cloth Suits—they have been reduced to **Half and Less**

There is a good selection of materials and models—both plain and fancy—and they are remarkable values at these prices:

Values up to	$24.75	$25.00	$35.00	$40.00	$47.50
Sale prices	**8.75**	**12.50**	**17.50**	**20.00**	**18.75**
Values up to	$55.00	$80.00	$90.00	$97.50	$125.00
Sale prices	**27.50**	**40.00**	**45.00**	**48.75**	**75.00**

Third Floor.

Newest Midsummer Millinery Half Price
—A Sample Line of 150 Hats Just Received

A FORTUNATE purchase of 150 smart Tailored and Sport Hats brings an entire Sample Line to our Millinery Shop at **Half Regular Prices**

The lot embraces chic White Satin Hats, new Velvet and Felt Hats in a good variety of colors, as well as black—the very newest ideas in mid-Summer Millinery. Only one of a kind—Hats that would sell in the regular way up to $15.00. A wonderful assortment for choice at **$7.50**

For a quick disposal our French Millinery Shop has reduced 100 Trimmed Hats—Summer styles—to ***Half-Price***

Third Floor.

Infants' Wear Clearance

Examples of how the Clearance Sale is effecting broken lines of Children's Dresses—in sizes up to 6 years:

Dresses that were formerly $4.00 are now **$1.95**

Colored Dresses that were formerly $2.00 are now **95c**

A lot of Baby Boy Suits, in sizes 2 and 3 years, have been reduced, as follows:

$1.50 Suits, sale price **95c**
$2.50 Suits, sale price **$1.45**
$3.00 Suits, sale price **$1.95**

To close out an odd lot of Children's Undermuslins—we have reduced the prices **Just One Half.**

Third Floor.

Misses' Apparel Reduced

Misses' Mid-Summer Suits for travel, sport and vacation wear—made of Palm Beach cloth and the colored-stripe materials that are now in such great demand. Regularly sold up to $12.75. Reduced for a clearance to **$5**

Misses' Tub Frocks of striped voile, batiste and plain-colored voile—delightfully cool and exceptionally attractive; regularly priced up to $14.75. Choice at **$5** and **$7.50**

Third Floor.

House and Porch Dresses

Women's House Dresses of Gingham and Percale in fancy stripes and checks; made with V neck and three-quarter-length sleeves and prettily trimmed with white embroidery collar and cuffs, and folds of plain-color material. The $1.50 quality for **$1.00**

Fancy figured Voile Porch Dresses made in a very pretty vest effect with full-plaited skirt and a wide band of plain-colored voile at the bottom of the skirt; regularly $3.50. Sale price **$2.45**

Third Floor.

Reductions on Coats

About 40 smart Kayser Silk Sport Coats from our regular stock—valued up to $25.00—have been grouped into one lot and reduced.

They are in the new styles and colors, including the popular stripes, and are made with tie-belt and patch pockets, and some with contrasting color collar. Choice at **$15**

Colored Cloth and Silk Coats in plain and semi-tailored effects and in a good variety of models—some from last season—have been reduced to *Half and less*

Valued to	$24.75	$45.00	$27.50
Sale price	**$9.75**	**$19.75**	**$13.75**
Valued to	$60.00	$35.00	$14.75
Sale price	**$30**	**$17.50**	**$7.50**

Third Floor.

Kayser Underwear Reduced

Women's Kayser Knit Underwear at one-fourth and one-half less than regular prices.

Included are Vests in the low-neck and sleeveless style that sell regularly at 50c. Sale price **25c**

Women's Union Suits, some of which have the Kayser Silk Top, others of fine knit lisle with picot edge. Originally priced up to $2.00 a Suit. Clearance Sale Price **85c**

Third Floor.

Clearance of Corsets

Fancy-striped Batiste Corsets, that sell regularly at $3.00. Sale price **$1.98**

Corsets in various models, including those with low bust and light boning—white or pink; regular $5 Corsets. Sale price **$2.95**

Third Floor.

Wooltex Suits at Half Price

Women who favor conservative styles will be interested in these price-reductions on "Wooltex" Suits. They have been selling regularly up to $35.00. Choice now at **Half-Price.**

Third Floor.

All Summer Costumes at Half

Every Costume that was purchased for the Summer season is included in this Half-Price Sale. Costumes of silks, net, voiles and lace—all charmingly trimmed—are here for choice:

Dresses that were formerly $25.00, now $12.50
Dresses that were formerly $35.00, now $17.50
Dresses that were formerly $50.00, now $25.00
Dresses that were formerly $75.00, now $37.50

Higher-priced Models reduced proportionately.

Third Floor.

French Undermuslins Reduced

French Nightgowns of sheer batiste—strictly handmade and with hand-embroidery—the Josephine style. Regularly sold at $6.50. Sale price **$3.95**

French Nightgowns that are very elaborately hand-embroidered and the regular $7.75 value, are reduced for a clearance, to **$4.45**

French Corset Covers which have been selling regularly at $1.50 have been reduced to **95c**

French Corset Covers in a broken line of sizes—formerly priced at 75c—are now **50c**

French Princess Slips in hand-embroidered and lace-trimmed styles that were formerly priced up to $10. Choice now at **$2.98**

An immense variety of Domestic Nightgowns and Combinations have been reduced, for the Clearance Sale, to **Less Than Half Regular Prices.**

Third Floor.

Women's Summer Dress Skirts

Separate Skirts of Black Taffeta and dark colored fancy stripes and checks that are particularly smart, made in the full-gathered style with heading and with detachable belt. Skirts that have been selling all season at $7.95 are offered for choice—tomorrow—at.... **$4.95**

A new assortment of White and Colored Washable Skirts has just been purchased at remarkable low prices, enabling us to offer important savings at the height of the season.

Skirts valued to $3.50, sale price **$1.95**
Skirts valued at $3.95, sale price **$2.50**
Skirts valued at $5.95, sale price **$3.95**
Skirts valued at $6.75, sale price **$4.95**
Skirts valued at $8.50, sale price **$5.95**

Beautiful White Silk Jersey Skirts in the season's favored styles; have been selling at $12.50, now reduced to **$9.95**

Fancy Colored-Stripe and Polka Dot Pongee Skirts formerly priced at $9.95 have been reduced for this sale to **$7.50**

Third Floor.

Women's Inexpensive Frocks

A small group of Women's All-white Cotton Voile Frocks, the majority of which have pretty embroidered borders. Sale price **$12.75**

A collection of Women's Cotton Dresses of plaid, striped and figured materials — that have been selling up to $7.75—reduced, for a clearance, to **$5**

A few $5.00 Dresses, made of washable crepes and voiles, have been reduced, for a clearance, to **$3.75**

Third Floor.

July Clearing

THE Clearing Sale enters into its second week with a list of offerings equally attractive as the first day of the sale. Our determination to make the clearance absolute is responsible for the severe price-sacrifices that are being made. It means savings to you of an extraordinary nature.

Stix, Baer & Fuller Co.
GRAND-LEADER SIXTH WASHINGTON SEVENTH & LUCAS SAINT LOUIS

Bargain Squares

$1.98 and $3 Tub Skirts
OF white pique, Bedford cord and basket weave, $1.25
in several models, trimm with pearl buttons—some have detachable belt. All desirable styles in plain tailored models. (Square 7—Main Floor.)

$4 and $5 Summer Dresses
ODDS and ends of regular stocks, including voiles, $3.00
crepes, rice cloth, in plain, striped and floral effects—light and dark shades. All sizes. (Square 9—Main Floor.)

Women's $2 Silk Hose
NOVELTY Silk Stockings, $1.00
in a variety of color combinations and plain black. All reinforced at wearing points. (Square 5—Main Floor.)

Voile Curtain Samples
ONE THOUSAND Samples of sheer quality voiles and 19c
fine net—lengths of 3 feet. Some have linen lace edge and insertion—others filet effect, with neatly embroidered Swiss motifs. Many alike.
Also another lot at 29c
(Square 2—Main Floor.)

35c White Voiles
YARD wide, fancy white, allover striped Voiles. 12½c
Very sheer and excellent quality. (Square 15—Main Floor.)

22c Bath Towels, Ea.
EXTRA quality bleached Terry cloth—neatly hemmed. 15c
(Escalator Square—Main Floor.)

$1.50 Casseroles
ALSO Pie Plates, with nickel-plated frames and brown fire-proof inset. Special. 98c
(Square 17—Main Floor.)

Jap Silk Handkerchiefs
WOMEN'S Handkerchiefs of Jap silk, with beautiful printed colored borders. Neatly hemmed, various colors. 10c
(Square 10—Main Floor.)

Underwear

Women's 25c extra size Vests, taped neck and arms. No sleeves, low neck, 19c
Women's 35c Knee-length Union Suits, taped neck and arms. Lace-trimmed knees, 21c
Women's 65c Union Suits—wide or tight knees. Reg. and out sizes, 39c
(Main Floor.)

Men's 50c Summer Scarfs, 29c
A SPECIALLY - PURCHASED lot of 1200 smart Summer Scarfs at near to half price.
These are of silk crepe faille, in a variety of the season's newest designs and colorings. Scarfs cut with flowing end, and in full length.
(Men's Store—Main Floor.)

Tickets Are on Sale for
Park—Roger Gray in "The Follies."
Columbia—Billie Burke.
Vacation Boat Trips—Descriptive folder. All trips to be made on the Mississippi. Complete particulars.
(Public Service Bureau—Main Floor.)

Baseball Tickets
—for all Major League games, in Men's Store.

Photo Albums

$1.30 Imitation English Leather, 10x 12-inch, 69c
$2.50 Fluffed Calf, brown or green ecruse leather, 7x10-inch size, $1.75
$3 Albums, green ooze, brown Mission, walrus and broadtail leather, 10x12-inch size, $1.98
(Main Floor.)

Clearing Marble

GENUINE Italian Marble Busts, in ing of large Salad Bowl and six subjects, ranging from 13½ to 15 inches high. $11.50 value for $5.75
$6.50 Marble Pedestals at $4.00
A few subjects that are slightly marred are given the following reductions:
Spring bust, was $7.50, now $3.75
Amour-Psyche, group, $7.50, now $3.75
Baby, bust, was $9.98, now $4.49
Aline, bust, was $10.00, now $5.00
Olivette, bust, was $21.50, now $10.75
Dante, figure, was $24.50, now $12.25
Mother's Joy, figure, $45.00, now $22.50
Idyl Pastoral, group, $125, now $62.50
(Fourth Floor.)

Clearing Pottery

$2.50 Salad Sets, $1.00
SEVEN-PIECE Salad Sets—consisting of large Salad Bowl and six Individual Salad Plates, decorated with Dutch figures and scenes.
$1 Ivory Tinted Fern Dish, lining, 59c
$1.35 Baked Apple Dishes, 55c
$1 Lily Bowls, with inset for flowers, and butterfly, 45c
$1 Japanese Hand-Dec. Vases, 59c
$1 Hand-Ptd. Flower Pots and Saucers, clearing sale price, 59c
$1.25 Hand-Ptd. Flower Pots and Saucers, clearing sale price, 83c
$1.50 Hand-Ptd. Flower Pots and Saucers, clearing sale price, 75c
$2 Hand-Ptd. Flower Pots and Saucers, clearing sale price, $1.00
49c Nest of three fire-proof Cooking Bowls, 24c
(Fifth Floor.)

25c Middy Ties, 15c
Of good grade messaline, in all the popular shades as well as black.
(Main Floor.)

July Clearing of Furniture

—is augmented Monday by the addition of several items that are of utmost importance.

All Sample Mattresses are ¼ off.
All Sample Box Springs are ¼ off.

$6.50 two-inch continuous-post Steel Beds, steel castors, $5.25
Sanitary Couch, double-drop sides, reinforced center springs, $2.95
Folding Canvas Cots, 15-ounce duck, three-fold heavy frame, $1.98
$94.00 "Queen Anne" four-piece Walnut Bedroom Suite, $69.95
$92.00 four-piece Poster Colonial, Brown, Mahogany or American Walnut Bedroom Suite, $69.95
Nine-piece William and Mary period Dining-Room Suite, in solid oak, $89.50
Eight-piece Dining-Room Suite, fumed oak, $52.50
$49.75 Three-piece Pullman Davenette Suite—fumed or golden oak, $42.50
$23.50 Kitchen Cabinets—sliding top, glass jars. Of satin walnut construction, $18.95
$18.75 Cane Combination Chairs and Rockers—silk velour seats. Brown mahogany finish, $14.75
(Sixth Floor.)

Clearing of Men's and Young Men's Suits

$27.50, $30.00 and $35.00 KUPPENHEIMER SUITS at $17.90



THESE are the best Ready-for-Service Suits to be had. They are strictly hand-tailored, in the season's most popular styles and authentic patterns. There are models to fit men of every build.

$22.50 and $25 Suits at $13.90
Every garment in this lot is expertly tailored, and made of all-wool materials. All styles are included, from the extreme to the conservative.

Regular $20 Suits at $11.00
Popular styles, all hand-finished garments that are carefully tailored, and shown in a wide range of patterns, light and dark shades.

Clearing Men's Straw Hats
Unrestricted choice of all $3.50, $4.00 and $5.00 Straws, including Sennits, Porto Ricans and Milans, at $1.95
All $1.85, $2.40 and $3 Straws, $1.50
Choice of all $1.50 Straws, at $1.00

Panamas, Leghorns and Bangkoks
$4.00 and $5.00 grades. Clearing, $2.60
$6.50 and $7.50 grades. Clearing, $4.75
$8.50 and $12.50 grades. Clearing, $6.75
(Men's Store—Main Floor.)

Clearing Books

THOUSANDS of volumes of fiction, history, biography, travel, art and music, as well as Gift Books and Children's Books.

These are taken from our regular shelf stocks, and comprise for the most part duplicate copies. Some are traveler's samples, some publishers' overlots and some soiled copies.

In no instance is the sale price more than half the regular, but in most cases Monday's figures are one-third to one-fourth of their original worth.

At 10c
Miscellaneous Books which formerly sold at 25c, 35c, 50c and $1.00.

At 35c
Three for $1.00
Books published to sell at 75c to $2.00.

At 65c
Two for $1.25
Travel, History and Biography Books, published to sell from $2.00 to $5.00.

At 19c
Three for 50c
Fiction, poetry and standard works, formerly to $1.35.

Shakespeare, Dowden's edition. 25 titles. A play to a book. Regularly $1.25.

At $1.15
Shakespeare's Complete Works, 12 vols., cloth.

Bronte's Works, six vols.
(Second Floor.)

Notions

Coats' Chain Brand Spool Cotton—all numbers—white, in 40 to 80—spool, 2c
Milward's Sharp's Needles—always 5c paper, two papers for 5c
Dexter Knitting Cotton — white. Three balls, 10c; per ball, 4c
Peets' Hooks and Eyes—white and black, all sizes. Special, package, 5c
Hook and Eye Tape—black and white. Regularly 15c, at, yard, 10c
Belting—black or white. 2, 2½ and 3-inch widths. Some white with bone. Regularly 10c to 15c, at, yard, 5c
Keswick Spool Silk—all colors—100-yard spools. Three for 10c; spool, 4c
Warren's X-Ray Braid, for flaring skirt—blk. or white. Yd., 10c and 15c
West Electric Hair Curlers—five on card. Regularly 25c, at 19c card
White Basting Cotton—No. 40. Dozen, 15c—per spool, 2c
Twentieth Century Hoop Skirts—something new, for hip extension, $2.50
Children's Pin-on Hose Supporters, white or black, pair, 10c
Lox Safety Pins—sizes 1 and 3—white, dozen, 5c
Clinton Safety Pins—white, doz., 5c
Silk Hair Nets—all colors, 3 for 5c
Silkene Crochet Cotton. 3 balls, 25c—ball, 10c
25c Naiad Dress Shields, pair, 18c
25c Throw-away Diapers—doz., 15c
50c Brassiere Dress Shields, 25c
10c Picot Edge—for trimming, 7c
Samson Pins. Three papers, 5c
10c White Cotton Tape—24-yd., 7c
Ideal Darn. Cotton—blk., 4 balls, 5c
Collar Supports—white or black—odds and ends. Six cards, 5c
Defiance Safety Pins—white—all sizes. Three dozen, 5c
Redfern Dressmaker Pins—¼-lb., 9c
15c Cube Pins—100-count—black, 10c
Black Rubber Aprons—at 15c
(Main Floor.)

Hair Goods

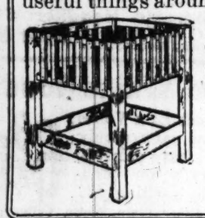
The final days of this twice-a-year occasion are near at hand, and women who would save a fourth, a third and a half on stylish Hair Goods, will do well to visit this section as early this week as possible. Two special items are listed.

Natural Wavy First Quality Switches, 24 inches long, light and fluffy, $9 grade, $4.98
For this week only—we will make Switches from combings, at $1
(Third Floor.)

Something New!

Ready-to-Make Lumber

A CLEVER idea that furnishes pleasant and profitable occupation for boys and men. Scores of useful things around the home and yard can be made with this lumber. Working drawings and full instructions and list of materials needed will be furnished.



Special Demonstration
By Mr. Clark, on Monday.
See Full Details in Monday Morning's Papers
(Fifth Floor.)

Boys' Wash Suits

ALL popular styles are involved in this clearaway. Garments that are carefully tailored from guaranteed fast-color materials. Sizes 2 to 9 years.
$1.00 and $1.25 Suits, Clearing, 88c
$1.50 and $1.75 Suits, Clearing, $1.00
$2.00 and $2.50 Suits, Clearing, $1.39
$3.00 Suits, Clearing Sale Price, $1.79
$3.50 Suits, Clearing Sale Price $2.25
$4.00 Suits, Clearing Sale Price $2.75
$5.00 and $6.00 Suits, Clearing, $3.45
Boys' Palm Beach Knickers, pr., $1

Boys' and Children's Straw Hats
$1.50 and $2.00 Straw Hats, at 95c
$2.50 to $4 Straw Hats, price $1.65
$4.00 and $5.00 Panamas, price $2.95
(Second Floor—Annex.)

Women's $2.00 to $3.50 White Shoes at $1.95

A CLEARING out of several hundred pairs of Women's White Canvas and Leather Pumps. These are broken sizes of various lines, and include a great range of styles. In some style or other, there is a size for every foot.

$6.00 Bronze Kid Pumps at $2.95



These are smart lasts but are priced to quickly clear away. They are made from best quality bronze kidskin, and come in Colonial or Straight Pumps, with Goodyear welt soles and French heels. There are all sizes and widths.

Felt Polishers—for white shoes. Regularly 10c, special, at 5c
(Main Floor.)

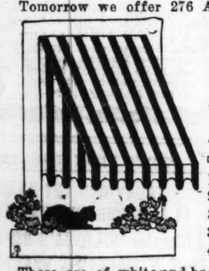
Sewing Machines

QUITE an interesting lot of Samples and Demonstration Machines and discontinued styles, marked at substantial savings.
$45 Singer, model 66, 5-drawer case, $29.75
$40.00 Domestic Sit-Rite Automatic Drophead. Clearing Sale, $28.50
$42.50 King Sit-Rite, 6-drawer, drop-head case. Clearing Sale, $30.00
$45 New Home Automatic Drop-head, $25.00
$50 Standard Rotary Sit-Straight at $33.75
$60.00 Parlor Cabinets, Sit-Rite Models, $39.95
$35.00 Singer, 5-dr., drophead, $19.85
$45 White Rotary Automatic Drop-head, Clearing Sale Price, $20.65
$35.00 Parlor Cabinets, clearing price, $23.00
$25.00 Im. Howe, 5-dr. case, $14.98
$23.50 Machine, ball-bearing, 5-drawer, oak case, drophead, $13.90
All Machines are guaranteed and may be purchased on our club plan of $1 First Payment and $1 Per Week
(Fifth Floor.)

Clearing of Awnings

The clearance prices are about the cost to manufacture.

Tomorrow we offer 276 Awnings, in various sizes—the product of our own workrooms. Made from John Boyle's 8-oz. guaranteed duck.



All Awnings are 4 feet deep. The following sizes and prices are offered:
2 ft. 6 inches, $1.10
3-foot size at $1.20
3 ft. 6 inches, $1.35
4 ft. 2 inches, $1.50
These are of white-and-brown striped awning duck, mounted on frames of solid iron, with galvanized fittings.
(Fourth Floor.)

July Clearing of Dinnerware

$21 Dinner Sets, at $12
AUSTRIAN China Dinner Service, neat floral spray decoration, and each piece gold-lined. Set comprised of the following pieces:
12 Breakfast Plates
12 Cups
12 Soup Coupes
12 Dinner Plates
12 Fruit Saucers
12 Saucers
12 Bread and Butter Plates
12-in. Meat Platter
Open Veg. Dish
Casserole
Sugar Bowl
14-in. Meat Platter
Cov. Vegetable Dish
Pickle Dish
Sauce Boat, Fast Stand



This price maintains while ten of these sets last.
$20.95 English Porcelain Dinner Sets—various border decorations, all gold-lined. Full service for twelve people $14.95
$24.50 French China Dinner Sets—pink flower decoration. Fast-stand boat—at $17.50
(Fifth Floor.)

Glassware

$1.75 Lemonade Sets, $1.00
EIGHT-PIECE Sets, consisting of 11-inch Bowl and Foot, and six individual Glasses.
$1.75 Doz. Iced Tea Glasses, 9c Each
Needle-etched, 12-ounce size, two attractive border designs, clear, lead-blown crystal blanks.
Iced Tea Glasses, 10c Each
12-ounce size, in attractive floral designs, cut on clear crystal blanks—as illustrated—regularly $1.75 and $2.00 dozen. (Fifth Floor.)



Lighting Fixtures

$17.50 Metal Overcast Table Lamps—18-inch shades, with sixteen panels of art glass. Three-light post, $9.50
$5.00 Indirect Fixtures—15-inch bowl suspended from canopy of three chains, $3.65
$3.00 mahogany base silk shade Boudoir Lamps, $1.75
$15.00 mahogany Table Lamp, two-light, 16 and 18 inch silk shades, at $8.50
$4.00 Glass Shade Lamps, metal base, one light, with cord and plug, $2.75
All Japanese Wicker Lamps and Shades at half price.
(Fifth Floor.)

Sun Glasses

WE have them in plain glass or can grind your lenses, in any desired color.
We offer Auto Goggles and Sun Glasses with amber lenses, at 89c
Toric Lenses, special $1.50 and up
Double-Vision Lenses (spherical), $1.50



(Main Floor.)

Clearing Summer Home Needs

Preserving Kettles and Strainers, 49c

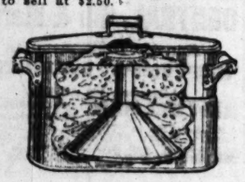


Graveneware—seamless—with bail handle. 12-qt. size. Fitted with wire holder and bag for straining fruit.

$1.75 Aluminum Kettles, 98c
Seamless Kettles, with bail handle, 12-quart size. Ideal for canning or preserving.
45c 4-tied Brooms, special, 29c
Swift's 5c Washing Powder, 4 packages, 25c
Glass covered, mahogany finish oval Serving Trays, $1.00
25c Fruit Press or Potato Slicer at 19c

$1.50 Percolators, $1.10
Heavy gauge aluminum, seamless, 2-quart capacity, glass top, black wood handle.
75c Steinfeld's Coffee Mills, 49c
$1.25 Shower Bath Sprays, nickel plated, 85c
$1.00 seven-piece Coasters, 59c
25c Dust Cloths, clearing sale, 5c

Vacuum Washers, 79c
As illustrated. For use in wash boilers. Practical and convenient. Will wash dainty laces as well as heavy overalls. Originally made to sell at $2.50.



Polishing Outfit, 69c



Outfit consists of Polish Mop, chemically treated, triangle shape, with four-foot handle, one 8-oz. can of Cedar Oil, and one 18x36-inch Dust Cloth.
(Limit one outfit to customer.)
$1.00 Spice Cabinets and Spice Jars, 49c
5c Keen Kleener, three for 10c
$1.25 Floor Mops, brush style, 89c
50c Dust-No Bags, moth-proof, at 25c
$1.75 nickel-plated Coaster Trays, 89c
$1.50 oak-finished Shoe Boxes at $1.19
(Fifth Floor.)

THE DOWN-STAIRS STORE

Dress Goods

49c Palm Beach Cloth, 19c
Our entire line of tan, plain and small checked Palm Beach Cloth, 36 inches wide.
15c White Serge, black hairline, 36 in., 5c.
25c Light Brown Serge, 36-inch, yard, 15c.
50c Striped Tan Beach Cloth, 36-inch, yard, 29c.
59c White Serge, black checks, 36-inch, 39c.
69c White Crepe, black figures, 36-inch, 39c.
98c Tan Mohairs, silverblooms, 50-in., 49c.
98c navy and black Mohairs, 52-inch, 59c.
89c Black Silk Poplins, 36-inch, yard, 59c.

Underwear

75c to $1.25 Union Suits, 49c
Men's Sample Union Suits, of mercerized lisle, balbriggan and porosmesh. Various styles. Standard brands.
50c Ribbed Union Suits, 25c.
75c Lisle Thread Shirts or Drawers, 39c.
Men's 50c Negligee Shirts, 39c
50c Porosknit Shirts or Drawers, 25c
$1.00 and $1.25 Soft Shirts, 75c
25c and 35c Leather Belts, 19c

Gloves

Women's Gloves, 49c Pr.
Two-clasp Silk Gloves, in black and white, with black embroidered backs. Slightly imperfect. 75c and 85c grades.

Staples

Bath Towels, 23c
Large size, heavy quality, all-white, 22x44-inch Turkish Bath Towels, with corded border.
25c Middy Cloth, 15c
Light-weight white twill Middy Cloth, 36 inches wide.
10c Toweling, 7½c
Bleached, linen-finish Roller Crash Toweling; 17 inches wide.
15c Tissue Voile, 10c
Woven black, blue and lavender, small stripes and checks.
19c Flaxons, 10c
Fine, sheer quality, striped patterns; all white; 19c grade.
25c Sherette, 15c
36 inches wide; plain weave; white.

3 O'clock Special
Woven figured and striped, all-white
Waisting Madras
with highly mercerized finish. Usual 25c quality, clearing, yard, 12½c



Radical Price-Reductions Are Given to

Dainty Summer Dresses at $4.65

FOR this clear-away we have grouped all of our higher-priced models, together with about one hundred sample garments, affording a most unusual selection of the season.

Included are Lingerie and Net Garments—stunning Sport Dresses—cool Wash Frocks.

Materials are voiles, lingerie, crepe, rice cloth, tissue, tussah silk and net. Plain stripes, plaids and floral effects, in fascinating color combinations.

All sizes from 16 years to 44-inch bust measurement.

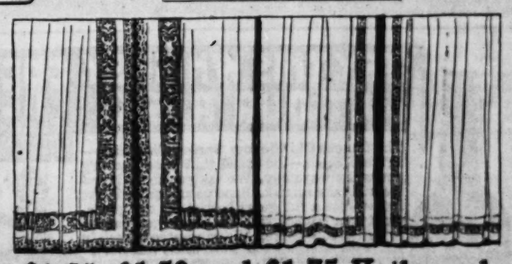
$1.25 and $1.50 Tub Dresses
Smart little garments suitable for street or house wear—of gingham, percale, chambray and crepe—all prettily trimmed. All sizes, 88c

Floor-Coverings

45c Felt Linoleums, 19c Sq. Yd.
SHORT lengths, but with enough of a pattern to cover an entire room, in many instances. A wide range of designs, in pleasing colorings.
Congoleum Rugs, $1.25
These are slightly irregular, the imperfections being only a small portion of the border missing; otherwise perfect and $3.50 grade. Size 6x7 ft. 6 in.
79c Rubber Door Mats, 29c
14x26-inch Rubber Door Mats, soft and pliable.
$15 and $16.75 Rugs, $11.98
9x12-ft. Brussels and 9x11-ft. Velvet Rugs, in attractive designs and colorings.
Wilton Velvet Rugs, $19.98
Extra large, 11 ft. 6 in. x 12-ft. size, in Oriental and floral designs. Rugs that have trifling defects, but otherwise $30 grade.

Undermuslins

Envelope Chemises—Of nainsook, made with yoke of embroidery and lace edge around neck and arms, ribbon drawn. All sizes. 2 for 75c
Corset Covers—Of good grade nainsook, lace and embroidery trimmed, ribbon drawn. Several styles. 2 for 45c
Women's Drawers—Of soft nainsook, circular style, with tucked ruffle, edged with embroidery, opened or closed, 25c



$1.25, $1.50 and $1.75 Voile and Marquisette Curtains, At 98c Pair
A SPECIAL purchase enables us to offer a remarkable lot of Voile and Marquisette Curtains at this price. Curtains with neat lace edge and hemstitched insertions—others with wide lace insertion.

Handkerchiefs

Two Wonder Lots—
AT 5c Each—Women's plain linens, with quarter-inch hems—also of lawn and cambric, embroidered in one-corner designs or colored effects. Also men's, of soft cambric. Full size. Dozen, 50c.
AT 3c—Women's Lawn and Cambric Handkerchiefs, embroidered or with satin-stripe and printed borders. Also Men's Cambric Handkerchiefs, various width hems.

Laces & Emb'y

NEW lots for the second week of the Clearing that offer even greater saving opportunities.
5c Yard—Swiss and Cambric Embroidery Edges and Insertions, in eyelet, scroll and floral effects.
The lace includes heavy linen Torchon, also Val. Lace Edges and Insertions—many in matched sets.
At 10c Yard—Shadow, Val. and Filet Mesh Laces, in Edges and Insertions, widths up to five inches.
Also fine quality Swiss and Cambric Sample Strips, embroidered in handsome designs.
(Downstairs Store.)

Continued From Page 4B.

by which proper education may be given to all the people as it is given in the United States. If Diaz had done this, as he promised, he would have created an active public opinion in Mexico which would have made the present conditions impossible.

"Along with the primary schools go agricultural schools in which modern methods of agriculture should be taught. The army might well be used as a sanitation corps so as to insure against the recurrence of those plagues which so affect trade relations with Mexico and the health of the people. With these things Mexico would be well started on the way toward that better era which her more intelligent revolutionists thought she had reached in the early days of the Diaz administration, some 40 years ago.

"Everyone in Mexico is united upon the proposition that the present system is based upon privilege and is unjust. I have talked with 20 of the wealthiest and most intelligent men who belonged to the Diaz regime. All have admitted the fact. Some have even volunteered the statement that Mexico is in a feudal state, and that the land belongs to great proprietors, who work the peons and keep them in a semi-slave condition. If the facts were better realized, the people of the United States would not stand for the labor conditions that exist in Mexico, and for the peonage, which is only a form of slavery.

"One morning 10 years ago I was on a coffee finca—a great estate high up in the Sierra Madre—and I asked a peasant who labored from sunrise to sunset what he was getting for his day's work. His answer was 50 cents in Guatemalan money, which was equal to 10 cents in gold. Here was a strong, able-bodied agricultural laborer earning $3 a month. I asked him why he did not go down to the railroad, where the American contractors would pay him 50 cents or more a day. His answer was: 'I would not be from here one mile before Don Porfirio would have reached out his hand and drawn me back to jail!' I said, 'Why, could he arrest you?' and the answer given me falteringly and in fear was, 'Because I owe the store.'

"He had lived and worked on that finca for 12 years, and alive or dead, he is there today unless he has run away to join an army in the revolution. I asked that Mexican peon where he had come from and he pointed across the mountains to a valley where his people had lived for a thousand years. 'Why did you leave there?' I inquired. His answer was that 'Don Porfirio had given the land where he was born to a Chinaman.'

Chinamen Brought In.

"From an investigation I made myself, I found out that this was literally true; that the land, which was the hereditary possession of these Indians, had been taken from them by the government and given to a great 'company' on terms which one can only guess; that the 'company' had sold the land to a syndicate, in which there were no Americans, upon condition that it should be populated under a law somewhat similar to our homestead law, with the reservation that it was neither to go to Mexican natives nor to citizens of the United States and the immigrants with which the syndicate was populating that part of Mexico were Chinamen.

"I crossed a bridge on the Camino Real. 'The last time I crossed that bridge,' said the peon who was with me, 'the Governor of the State was lying there dead. He had become ambitious and presented to the people a program of reform. Doubtless he hoped to be another Juarez, and Don Porfirio had ended his ambitions.' The peon of Mexico—and out of possibly 15,000,000 inhabitants, at least 12,000,000 are peons—is a kindly and gentle creature under normal conditions, disregardful of his own life, but not anxious to make war on any one. The peon has had it forced upon his mind that he belongs to a definite sphere of life, and so he is without ambition and without foresight, but he is not without intelligence, and he makes an excellent workman when taught. All he needs is a chance to live and a chance to learn, land to cultivate and schools to go to. Is it conceivable that to add to the miseries of these struggling people any American citizen would want to make war on them?

Pioneering Spirit Alive.

"We of the United States have the impulse that all virile people have. We feel conscious of our ability to do a job in nation-making much better than anyone else. Read over Kipling's poem, 'The White Man's Burden.' It was not so much the white man's duty to clean up unsanitary conditions on the outskirts of civilization and to develop the backward peoples of the earth that he was expressing as it was our perfect, self-complacent appreciation of our supreme ability to do the cleaning up better than any other people on the face of the globe.

"There is a good deal of the special policeman, of the sanitary engineer, of the social worker and of the welfare dictator about the American people. We are quite conscious that in the development of this great country of ours, in our march across the continent, we have done a perfectly good job, and the pioneering spirit is very much alive. It is one of the most fundamental instincts that have made white men give to the world its history for the last thousand years.

"As a great nation dedicated to democracy, we cannot undertake a war of conquest against a people because their moral development has been neglected by their former rulers. We can, however, insist that these people shall make safe our borders and give protection to the lives and property of our citizens who have settled in Mexico at her invitation."

"But is there no way, Mr. Secretary, in which the United States can help Mexico on the road to progress?" I asked.

Mr. Lane said: "To directly offer help to Mexico would be looked on by them as an insult, like slapping them in the face. This is a kind of pride that is purely Latin. It is an inheritance that comes to Mexico by way of Spain, along with the ideals that Cervantes ridicules in Don Quixote; but it is so real a thing that no progress can be made with recognizing it. So I say that to tell Mexico what she shall do in our straight out American fashion, to say to Mexico we are going to help you without being invited to do so, is equivalent, under present conditions, to a declaration of war.

Two Courses Open.

"The Mexicans do not believe in our professions of altruism. We must say to Mexico one of two things. Either you must keep our border safe and protect the rights of our nationals in Mexico, which you have not done, or we will invade your country and restore order ourselves; or we must say to Mexico we understand the effort you are making to give the people a chance for life, liberty and pursuit of happiness and we will gladly help you if you ask our help to accomplish this end.

"The last is the policy that the United States has been seeking to put into effect. The difficulty in doing this arises almost solely out of the difficulty we Americans have in persuading the people of Latin-America that our intentions are really honest.

"Nor is this altogether to be wondered at. Latin-America has known the American chiefly as a seeker after concessions, a land grabber and an exploiter. Even where the American has bought property, as many have who today hold perfectly legal title to the land, they are absentee landlords and every just criticism that the Irishman has had to make against the absentee English landlord can be made against the absentee landlord in Mexico.

"He does not become part of Mexico; he does not throw in his lot with the Mexicans. He is willing to spend his money there and employ labor, but he has nothing in common with the people of the country. The Mexican feels that the American goes there only to get rich out of the land and labor of Mexico, that he comes to exploit, not to develop."

Mr. Lane had risen. He was standing on the raised veranda of his camp overlooking the placid waters of Lake Champlain. "There are just two more things that I want to say," he continued.

"There has never been a time since the United States established the present Mexican border under the treaty of Guadelupe Hidalgo when raids, small or great, have not taken place across that border, and sometimes Americans have been the raiders—we may as well acknowledge that fact. Furthermore there never has been a time since the United States was founded when Mexico itself was as a whole in the control of any one government. Even Diaz never had the Yaqui Indian country, never really controlled Sonora.

"A policy of force alone has been a failure both as far as the Mexicans are concerned and in protecting American life and property. American life and American property have both been repeatedly assailed and destroyed during every administration. The protection of our people there has always been a problem and I believe always will be a problem. This hazard any foreigner takes who goes into a country filled with people who would risk their lives for a horse or a saddle.

"Further, I say this. That looking at Mexico solely from the standpoint of allowing our miners, our engineers and our capitalists to develop that country for their own benefit and only incidentally for the benefit of Mexicans a policy of force is all that Mexico needs. It is the only policy that has ever been tried upon the Mexican people and it has proved a success for the exploitation of the country by outsiders. If, however, we look at the Mexican question from the standpoint of the Mexican, it is

Continued on Page 7B

HOW TO REDUCE YOUR WEIGHT

A SIMPLE, SAFE, RELIABLE WAY

People who are over-burdened with superfluous fat know only too well the discomfort and ridicule that over-stout people have to bear.

If you are carrying around five or ten pounds of unhealthy fat you are unnecessarily weakening your vital organs and are carrying a burden which destroys the beauty of your figure.

There is no need of anyone suffering from superfluous fat. If you want to reduce your weight in a simple, safe and reliable way, without starvation diet or tiresome exercise here is a test worth trying: Spend as much time as you can in the open air, breathe deeply and get from Wulfi-Wilson Drug Co. or any good druggist a box of oil of korein capsules; take one after each meal and one before retiring at night.

Weigh yourself once a week so as to know just how fast you are losing weight and don't leave off the treatment or even skip a single dose until you are down to normal.

Oil of korein is absolutely harmless, is pleasant to take, and helps digestion. Even a few days' treatment has been reported to show a noticeable reduction in weight, footsteps become lighter, your work seems easier and a lighter and more buoyant feeling takes possession of your whole being.

Every person who suffers from superfluous fat should give this treatment a trial.—ADV.



WHERE Overalls are good—Union-Alls are better.

Autoist, dairyman, porter, laborer, mechanic, janitor, clerk, deliveryman, farmer or railroadman—for all who work

Lee Union-Alls

supply a long felt need. A new practical, comfortable, one piece suit, overalls and shirt combined, which can be worn with or without your regular clothes. Easily slipped on or off—they clothe you completely, without binding or chafing.

Lee Union-Alls are economical, cool, clean, easily washed, made with triple sewed seams, reinforced strain-points, cannot rip. Four colors—blue, pin-check, white, khaki.

For children—you can't get a better play suit—Lee Union-Alls. "Just like Dad's." Children like them, mothers appreciate them.

Most stores carry them; if your dealer doesn't, let us know his name, the size and color you want, and we will see that you get them.

Accept no imitations, insist on Lee Union-Alls.

Men's 34-50 Chest $2.25 Youth's 12-17 years $1.75
Boy's 7-11 years $1.50 Children's 2-6 years $1.25

Dealers—investigate this wonderful garment, it will help your trade. Descriptive booklet and prices on request.

THE H. D. LEE MERCANTILE CO.
Kansas City, Mo. Salina, Kan. Kansas City, Kan.



TRY THIS WHISKEY AT OUR RISK FREE

THIS DECANTER FILLED WITH WINE WITH YOUR ORDER

The famous **Old Mellow Springs Whiskey**—Private Stock—the brand that once you try you will always buy. We ask you to try it and we will take all risk. Send us any order in list below—use a full quart bottle; try the goods, treat your friends; test it in every way; you are to be the sole judge; We guarantee to satisfy you. Send remittance with order, money refunded if not perfectly satisfactory. These are our great bargain prices:

4 Full Quart Bottles Mellow Springs Whiskey $2.25
8 Full Quart Bottles Mellow Springs Whiskey $4.25
12 Full Quart Bottles Mellow Springs Whiskey $6.25

Our Great FREE Offer

With each four quarts of Mellow Springs Whiskey we send you absolutely free a handsome scroll crystal decanter, with scroll glass stopper, filled with your choice of the best and purest California Sherry Wine, Port Wine or Angelica Wine, with first orders only. In ordering, state which you desire. These decanters are free from advertising matter, a useful ornament in any household. Genuine Old Mellow Springs Whiskey is strictly a quality whiskey. It is the same straight, pure, aged-in-bond whiskey, recommended for medicinal and home use. No purer or better whiskey to be had at any price. Take advantage of this remarkable offer. Letters in foreign languages translated.

MAYCLIFFE DISTRIBUTING CO. Dept. 18 St. Louis, Mo.

"Where Comfort Is King"
LACLEDE HOTEL
6th and Chestnut Sts., St. Louis, Mo.
CENTER OF EVERYTHING
New Management
New Furniture
European
Strictly Modern
St. Louis' Most Popular
$1.00 Day House
$5 per Week.

GOLD FISH HALLER'S SPECIAL
1-quart Standing Fish Globe, extra smooth finish; 1 fish, pebbles, moss and food..... 49c
Gold Fish, 10c up. Fish Moss that grows, 10c bunch. Haller's Natural Fish Food, 10c box.
Out-of-town People: When Ordering Fish, Send 10c for Shipping Pail. MAIL ORDERS FILLED.
HALLER'S BIRD STORES
523 FRANKLIN AVENUE,
1519 MARKET ST., ST. LOUIS, MO.



Everybody Enjoys this fine Sturdy

PLAYER PIANO

$355

$10 First Payment, $2.25 a Week

Full-size piano, with full 88-note, up-to-date action. Well made and handsomely finished. Bench, scarf, year's tuning and 24 rolls of music free and thoroughly guaranteed. Biggest value in St. Louis.

Conroy's
The Player-Piano House
1100 OLIVE ST.

Please send me a complete description of your $355 Player-Piano, also details of easy-payment plan.

Name .....

Address .....

ST. LOUIS BARGAIN CENTER
Penny and Gentles
BROADWAY & MORGAN ST.

WOMEN'S 19c HOSE
Fine quality gauze lisle; double sole, heel and toe; wide garter top; all sizes; Monday, pair..... 12½c

Sale of Summer Underw'r
Men's 79c Silk Lisle Union Suits; sizes 34 to 38. Special at..... 43c
Men's 39c Balbriggan Shirts and Drawers; white and cream; all sizes..... 23c
Women's 38c Union Suits; lace-trimmed knee; sizes 36 and 38..... 19c

Men's Sox
10c quality; all colors but black and white; pair, 5c

Overalls
$1.00 grade; heavy denim. 69c
Men's Blue Chambray Work Shirts; all sizes to 17; 45c grade 29c

Alarm Clocks
85c kind; 30-hour movement; guaranteed..... 53c

Clark's O. N. T.
Mercerized Crochet Cotton, white or ecru..... 7½c

Hair Ribbons
Satins, taffetas, fancies; good colors; 15c quality. 10c

Pure Silk Gloves
$75c quality; two-clasps; embroidered backs..... 48c

Manufacturer's Close-Out Sale of
$3.98 Summer Dresses $1.39
Sizes 16 Years to 44 Bust



This means THREE DRESSES for the usual price of one—in this sale Monday. About 500 dresses for women and misses; included are the new one-piece sport styles with pockets.

Prettily made of fine Voiles Dimities and Tissues, in stripes and dainty figured effects.

These Dresses come in all the new and most popular colorings. On sale tomorrow for actually less than the cost of the materials used in their making; fine Dresses worth $3.98, Monday at..... $1.39

SAVE MONEY ON ALL
WASH GOODS

15c Shadow Striped Voile—Just what you want for hot weather wear; beautiful patterns; fast colors; Monday, per yard..... 5½c
25c Likalinen—Pure white, 36 inches wide; equal to all linen, off the bolt; a bargain for Monday, yard..... 15c

KIDDY CLOTH
25c quality, 36 in. wide; fine for children's dresses, waists, rompers, etc.; special, yd. 12½c Yd.

COTTON CHALLIE
19c quality, 36 in. wide; excellent for kimonos, draperies, etc.; warranted fast colors. 8½c Yd.

35c Sport Striped Foulard—Yard wide, silk finished; blue, black and pink stripes; slightly imperfect, yard..... 15c
15c Brown Linen—36 inches wide; comes in the golden brown shade; sale Monday, yard..... 7½c
50c Dress and Shirting Silks—All the choicest colors; reduced for Monday's selling (Basement)..... 24c

Another DOLLAR Shoe Sale



$1.00

Hundreds of pairs of Women's and Girls' Low Shoes in patent and dull leathers; all good styles; choice of **Peggy Pumps, Mary Janes and Strap Slippers. New Heels and Toes.** Other stores ask $2.00 to $3.00 for Shoes no better. It will pay you to see these tomorrow. Cheaper than ordinary house slippers, at $1.00

Women's $1.50 Dongola Kid House Slippers..... 99c
Little Boys' Durable Button and Lace Shoes..... $1.00
Children's Sample Low Shoes; dull and patent..... 79c
Women's $2.50 High Shoes; all sizes..... $1.49
Sale Monday, Main Floor

65c APRONS, 38c
One-Hour Special
SALE STARTS 10 SHARP
65c Bungalow Aprons—Tipperary, Middy and side-buttoned styles; best Amoskeag gingham; special for one hour..... 38c

Gowns—Of good muslin; 75c quality; full size; embroidery yoke..... 35c
Corset Covers—19c quality; made of fine muslin; embroidery trimmed..... 10c
Drawers—45c quality; made of excellent quality muslin; embroidery trimmed..... 25c
Corsets—$1.00 and $1.25 samples; come in all sizes; choice, Monday.. 50c

New Felt Hats



$3.00 Value, $1.75

Ready for Wear Monday
Made of fine quality satin finished felt.

These Hats Match Sport Sweaters
Note the variety of colors, rose, white, green, blue, purple, coral, maise, light blue, pink, and white and old rose.

Plenty of Styles Here
There are 3½ to 4-inch brims, straight or floppy effects, beautiful tailored band and bow; regular $3 values, Monday... $1.75

BOYS' WASH SUITS
Tommy Tucker, Billy Boy, Middy and vestee styles. Fast colors. Sizes 2½ to 8 yrs. Regular $1.50 suits, special at..... 79c
Boys' 50c Wash Pants—well made; sizes 6 to 16 years..... 36c
Boys' 50c Blouses—Sport and military collar; sizes 6 to 16 years; special Monday.... 25c

WALL PAPER SPECIALS
30-Inch German Dyed Oatmeal Papers; sold with cut-out borders, special, PER ROLL..... 7½c
White Blank Papers—Suitable for any room in the house; sold with borders; Monday and Tuesday, PER ROLL, 2½c, 4½c, 6½c, 8c and..... 1c

15c Embroidery
18-inch Corset Cover Embroidery; pretty and deep patterns; special Monday, yard..... 7½c
Children's Handkerch'fs 5 for 5c
White lawn, reg. price 2c each; Monday.....

95c Ice Cream Freezer, 2-QUART SIZE..... 59c



Laundry Needs
$1.75 Wash Boiler; large No. 8 size; extra heavy; copper bottom; with rigid wood handles..... $1.05
79c Washtub; heavy galvanized iron; strong side handles..... 48c
$3.50 Clothes Wringer; wood frame; with adjustable rubber rolls..... $2.19
95c Clothes Hamper; well made, with hinge cover..... 59c
49c Brass Wash board; full size; crimp surface..... 28c

This Extra Heavy Screen Door, $1.25

45c Adjustable Window Screens; extend to fit any window to 37 inches wide, 35c



75c Combination Jelly Strainer and Kettle; large 12-quart, heavy enamel kettle; complete with this indispensable Strainer (1-day special) at..... 38c

$5 Electric Shower; 3 lights; large 15-inch brush brass pan; wired complete; with sockets and fancy globes $3.75
$3 Electric Shower; 2 lights; completely wired; with fancy globes; $1.75
$5 Garden Hose; 50 feet; heavy 4-ply rubber; "guaranteed grade"; sale price, $2.85

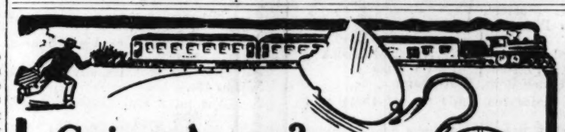
15c White Goods
40-inch Lace Voiles; one pattern only; we have only 500 yards for Monday's selling, yd.. 6¾c
20c Sheer Plain White Voiles—40 inches wide; remnants of 2 to 4 yards each; yard..... 10c
39c Embroidered Voiles—Beautiful soft, sheer fabric; 36 in. wide; alunders perfectly; Monday yd... 19c

10c Bleached Muslin
36 inches wide; soft laundry finish; in remnants of serviceable lengths; Monday, yard..... 5c

Satin Stripes and Plaids, Fancies, Figured Madras, etc.—All white; all have slightly soiled edges; values to 25c; choice Monday, yard..... 7½c

DOOR RUGS
Size 20x27 Inches.
Drummer's samples, made of finest quality Wilton velvet carpet, worth $1.00 to $1.25 per yard. Just the rug you need to protect the polished floor between the door and your large rug. Beautiful designs and colors. Special Monday, at 25c Each

LINOLEUM
20 full rolls of Potter's Flortex Felt Linoleum, as many yards as desired. Choice of hardwood, fancy block or tile effects; special Monday, per square yard..... 25c
In Remnants, 15c Sq. Yard



Going Away? Take an Extra Pair of Glasses With You

Broken Glasses, when away from home, cause an endless amount of trouble as well as extra expense. A duplicate of your glasses made before you leave will be a saving.

"We Test Your Eyes."

513 Olive
539 N. Grand

Aloe's

EXCURSIONS. EXCURSIONS.

THE PALATIAL STEAMER ALTON

HIGH-CLASS FAMILY EXCURSIONS To Alton, Chautauqua and Illinois River every Tues., Wed., Thurs. and Fri. Leave 9:30 A. M. Return 6 P. M. Fare, 50c. Children, 25c.
SATURDAY AFTERNOONS To ALTON and CHAUTAUQUA EVERY SATURDAY. Lv. 2:30 P. M., Ret. 10 P. M. Fare, 50c. Children, 25c.
SUNDAY, JULY 16 TO ALTON, CHAUTAUQUA AND ILLINOIS RIVER. LEAVE 9:30 A. M., RETURN 7 P. M. FARE, $1.00.
Every Monday View U. S. Gov. Locks. Lv. 8:30 a.m. Ret. 10 p.m. Fare $1 To Kampsville
Music, Dancing. Meals Table d'Hote. Main 233, Cent. 628. Eagle Packet Co., Locust St.

LARGEST and FAVORITE EXCURSION STEAMER **GREY EAGLE**
POPULAR FAMILY EXCURSIONS To Alton & Chautauqua Every Tue., Wed., Thur., Fri. Lv. 9:30 A.M., Ret. 6 P.M. Adults, 25c; Children, 15c.
SUNDAYS TO ALTON AND PICTURESQUE ILLINOIS RIVER
Lv. Locust St. Docks 10 A. M. Ret. 6:30 P. M. Round Trip, 50c. Children, 25c.
Moonlight Excursions Sunday, Wednesday and Thursday. Leave 8 P. M. Fare, 25c. Main 1254. OFFICE, 313 OLIVE STREET. Central 860.

To MONTESANO PARK COMMENCING SUNDAY, JULY 16th **STEAMER KABEKONA**
Will Make Two Trips Daily Except Monday.
Take Your Children to a Cool Park and Springs. Bring Your Baskets.
Steamer Leaves Foot Washington Av., North of Bridge, at 9:30 A. M. and 2:30 P. M., Returning at 6:30 P. M. 3d Trip Sunday Leaves at 3:30 P. M., Viewing the 5-Mile Swimming Race, Landing at the Western Rowing Club, then to Montesano Park, Returning at 9:00 P. M. Fare, 50c, Children 25c. Phone, Olive 366.

PHOTO PLAY THEATERS PHOTO PLAY THEATERS

COLUMBIA TODAY AND ENTIRE WEEK 11 A. M. CONTINUOUS TO 11 P. M.
BILLIE BURKE in 11th Chapter "GLORIA'S ROMANCE" "THE FUGITIVE WITNESS"
Wm. H. Thompson in "THE EYE OF THE NIGHT"
Dorothy Gish in "THE LITTLE SCHOOL MA'AM"
Douglas Fairbanks in "THE MYSTERY OF THE LEAPING FISH"

10c 20c KINGS TODAY, Continuous 2 to 11 Matinee Daily, 2 to 5. Evenings, 6:30 to 11
King's Highway Near Delmar—Program Today and Entire Week
Douglas Fairbanks in "FLIRTING WITH FATE"
Charles Ray in "THE DESERTER"
Chester Conklin in "HIS FIRST FALSE STEP"
EXTRA ADDED ATTRACTION
BILLIE BURKE in "THE FUGITIVE WITNESS" 11th Chapter of "Gloria's Romance"

LYRIC SKYDOME DELMAR, AT TAYLOR
MAE MURRAY in "THE DREAM GIRL."
BLANCHE SWEET in "MEN AND WOMEN."
HARRY MYERS & ROSEMARY THEBY in "SPRING CLEANING."
OFFICIAL MOTION PICTURES OF THE GERMAN SUPER-SUBMARINE "DEUTSCHLAND."
DAVE SILVERMAN AND HIS TEN-PIECE ORCHESTRA.
WEST END LYRIC—Delmar, at Euclid
"COOLED BY ICED AIR."
Same Show as Lyric Skydome. Evenings 7 and 9 P. M.

NEW GRAND CENTRAL
Grand and Lucas Avs.
Eleanor Woodruff—Holbrook Blinn.
"The Weakness of Man"
CHARLIE CHAPLIN in "THE VAGABOND"
Mutt and Jeff—Athletic Films.
Always cool and comfortable. Ask your friends. They know.
Mats., 10c. Eves., 10c and 20c.

CENTRAL, 6th & Market
Annette Kellermann in
NEPTUNE'S DAUGHTER
Admission, 10c All Day.

NEW DELMAR AIRDOME, 4036 Delmar.
VIOLA DANA in "The Flower of No Man's Land." MARY FULLER in "The Garden of Shadows," and MAX FIGMAN in "Love Me Love My Dog."

LYRIC—6th and Pine
Cooled by Iced Air.
VIRGINIA PEARSON in "BLAZING LOVE." "BRAY CARTOON" And Pathe News, Motion Pictures of the German Supersubmarine "Deutschland." Monday, DUSTIN FARNUM in "DAVY CROCKETT" and Goldberg's "Boob Weekly" No. 2.

SHENANDOAH
Summer Home of Pictures Supreme
TODAY AND TOMORROW
VIVIAN MARTIN in
"A Modern Thelma"
TUESDAY AND WEDNESDAY
HOLBROOK BLINN in
"The Weakness of Man"
and First Chapter of
"THE GRIP OF EVIL"
Eves. at 7 and 9. Mats. Wed., Sat. & Sun. All Seats Ten Cents.

AMUSEMENTS

PARK THEATER
THE COOLEST PLACE IN TOWN
Beginning Monday The Park Opera Co. Will Present
THE PARK
"REVIEW"
FEATURING THE RETURN OF
Roger Gray and Carl Haydn
And the First Appearance of
Miss Florence Mackey
PRIMA DONNA
LAST TIME TONIGHT
"When Johnny Comes Marching Home."
Reserved seats at Famous & Barr & Grand-Leader. Prices: 25c, 50c, 75c. Bargain Matinees: Wed. & Sat. Next Week: "SPRING CHICKEN."

LOOK! LOOK! LOOK!
See last page Bell Phone Book for Free Coupons. Entitle you to Admission to Park and Theater.

Forest Park Highlands
Vaudeville of the Highest Class
Afternoon and Evening.

MAMMOTH SANITARY SWIMMING POOL
"The Big COOL Place on the Hill."

BASEBALL TODAY 3:00 P. M.
ROBISON FIELD
Cardinals vs. New York
Tickets for sale at Grand-Leader

MANNION PARK
5—High-Class Vaudeville Acts—5
Cabaret—Dancing—Swimming
Broadway "Through" Cars Direct. Jefferson Through After 6 P. M. Park Admission FREE.

Hamilton Skydome
Easton and Hamilton
HIGH-CLASS VAUDEVILLE.
In addition to our program Monday, 17, Wm. A. Brady presents Holbrook Blinn in "The Weakness of Man." In 6 Acts. Music by M. Spyer. Admission, 10c & 20c.

Resortland is calling. See the Resort and Country Board offers on the want page—especially Sunday.

J. A. Hirz Dies at Waterloo.
John A. Hirz, former treasurer of Waterloo, Ill., died at his home Friday from heart trouble. He was also formerly Assessor and Treasurer of Monroe County, Illinois. He will be buried Sunday afternoon at the Waterloo Cemetery.

Lowest Prices Our Chief Attractions
Boston Store
BROADWAY & FRANKLIN

Come Early **Our First** Doors Open 8:30
Great July Clearing Sale
Be Here When Doors Open — The Greatest of all Sales
of Women's and Children's Ready-to-Wear

Ladies' Untrimmed Hat Shapes..... 15c
Wash Skirts; $1.00 values..... 39c
Bungalow Aprons 79c value..... 29c
Boys' Rompers, 50c value..... 10c
Children's Dresses, 50c value..... 20c

Clark's Crochet Cotton In ecru and white; ball, 5c
Laces A nice assortment of Val. Laces, in black and white, at, per yard, 1c

WHITE GOODS
10c and 15c odd and end clean-ups from our big stock of India linens, nainsook, muslins, crossbar voiles and some fancy stripes and checks; special Monday, per yard..... 5c

25c Graniteware Large selection of pans, pots, colanders and basins; extra special. 10c

$1.50 Screen Doors Large size, fitted with best screen cloth, special..... 95c

BOYS' 35c PANTS Boys' Pants in khaki, stripes, etc. Assorted sizes; while 10 dozen last; Monday..... 15c

69c Barefoot Sandals Children's all-leather Barefoot Sandals; assorted sizes; this is our 69c sandal; extra special..... 45c

GROCERY SPECIAL
2 lbs. best Navy Beans.
2 lbs. best Lima Beans.
2 lbs. best Gran. Sugar.
2 large cans Pet Milk.
2 cans Pineapple.
2 cans Tomatoes.
2 large cans Baked Beans.
15c
Basement.

Ask your druggist
Stearns Household Necessities
You believe in preparedness—get these Stearns Household Necessities today—and have them ready for instant use.

Emergency Case
$1.50 Handy and compact case of 14 tested medical and surgical first aids for the home, motorist, tourist, camper—portable medicine cabinet—see it at your druggist's.

SHAC for Headaches
Used wherever headaches
When your head throbs and aches—easy to take Shac Wafer—no bitter taste—quick relief.

EXO Stops odor from perspiration
Helps keep the body sweet—gowns fresh and dainty—scientific, delightfully scented cream—ask for EXO.

EYE-MO Antiseptic Eye Wash
Soothing, cleansing, mildly antiseptic eye wash—relief from sore, inflamed eyes and lids—patent bottle—no unsanitary eye dropper necessary.
All Stearns Household Necessities are guaranteed pure ingredients, effective and harmless. If your druggist can't supply you send direct to
Frederick Stearns & Co.
Detroit, U. S. A.

The Original Liquid DeMiracle
Best hair remover on earth and only one with money back guarantee in each package.

Mexican Policy of President Reviewed by Secretary Lane

Continued From Page 6B

policy of force adequate to the problem? No one who has studied it will say so! The truth is:

"Mexico will never be a nation in any real sense, nor will the Mexicans ever be a people of agricultural, commercial, industrial or political consequence until the individual Mexican has had an economic and an educational chance. He must be tied to Mexico and not to a landlord by the ownership of a piece of land; he must be able to read and write so that he may know what the needs of civilization are. This policy is that which I characterized as a policy of hope and hopefulness. It is not founded on doubt and despair. It refuses to recognize the Mexican who can only be shot into keeping order.

"If we despair of these people, who is to be their friend? Are we Americans to see Mexico forever remain a land of a few rich and cultivated gentlemen, and 12,000,000 half-starved, ill-clothed and illiterate peasants, men, women and children, kept in slavery and subjection and ignorance, a few people into whose lives comes nothing that raises them above the beasts of the field?

"The people of the United States cannot conceive of such conditions. Is it not time to try another policy than that of force alone, which has failed so miserably and wrought such woe? Is President Wilson to be criticised because he believes that it is not idealistic, not outside the range of reasonable hope to think of America as the hopeful friend of Mexico? Why may not Mexico be led to see that we are honest in our willingness to help and that we can do it?

"President Wilson has clearly seen the end that he desired from the first and he has worked toward it against an opposition that was cunning and intensive, persistent and powerful. If he succeeds in giving a new birth of freedom he most surely will receive the verdict of mankind."

HEMSTITCHING while you wait, 5c per yard on straight work; curtains, table cloths, sheets, pillow cases. Plume Co., 620 N. B'way.

7 MEN FREED IN PEABODY CASE

Five Released by Salem (Mass.) Court Under Indictment in Boston.

SALEM, Mass., July 15.—The Suffolk County Grand Jury, having assumed jurisdiction in the investigation of the death of Miss Margaret Ward of Peabody, whose body was found in an automobile here on July 5, after it had been brought from Boston, the local court today discharged the seven persons held as accessories.

Five of the men released—Charles R. O'Connell of Peabody, a lawyer; James O'Connell of Lyon, his brother; George A. Bardwell of Boston, Thomas J. Sexton of Salem and Dr. J. J. Shanahan of Peabody—are under indictment in Boston on various charges in connection with an operation which caused the woman's death and with the removal of her body.

MARRIAGE LICENSES.

Arthur J. Dinkloge ..... Fort Wayne, Ind
Ida M. Cothrell ..... Fort Wayne, Ind
Chauncey Russell ..... 1030 S. 12th
Mary Selbold ..... 1826 Hickory
John Gierth ..... 3836 Indiana
Anna Schliemann ..... 3836 Indiana
George C. Statler ..... Mechanicsville, Io
Retta Barnes ..... West Liberty, Io
L. Lawrence Turner ..... 4745A Easton
Jennie Browning ..... 4629A Page
George P. Bohn ..... 5037 Maple
Gertrude E. Kasper ..... 1828 Aubert
George A. W. Augst ..... 3909 Juniata
Stella M. Quint ..... Springfield, Ill
Albert Fred Wierschen ..... Peoria, Ill
Eliza Feltner ..... Peoria, Ill
Anton Buchheit ..... 1552 S. 3d
Keti Pitzer ..... 1434 S. 3d
John Winkler ..... 1552 S. 3d
Anna Ruff ..... 1621 S. 2d
Sidney S. Cohn ..... Peoria, Ill
Fay R. Pratt ..... Peoria, Ill
Adlai E. Callaghan ..... Parkersburg, W. Va
Mabel Thorup ..... Salt Lake City, Utah
Frank Meyer ..... 1441 N. 21st
Freda Villhard ..... 1446 O'Fallon
Emile W. Gunther ..... St. Louis
Anna Urich ..... 3117 Meramec
Antonino Mellati ..... 914 N. 8th
Louisa Monterosso ..... 1331 O'Fallon
Frank Costanzo ..... 914 N. 8th
Cosimo Meloti ..... 914 N. 8th
Salvatore Dangelo ..... 1000 N. 7th
Francesca Perl ..... 1405 O'Fallon
Alfred Hansmann ..... 3238 N. 20th
Marie E. Kotthoff ..... 3502 N. 14th
John Messmer ..... 4112 Pleasant
Florence Loretto Preston ..... 2223 North Market
William D. Houser ..... 3521 Hartford
Laura I. Keller ..... 3551 Hartford
William Light ..... 1610 Pine
Vada Littlepage ..... 2008 Market
Walter H. Bader ..... East St. Louis, Ill
Emma A. Fritze ..... Belleville, Ill
Melvin Walters ..... Jacksonville, Ill
Mrs. Margaret E. Barker ..... Jacksonville, Ill
Chris L. Doelling ..... Addieville, Ill
Olga C. A. Naber ..... Cook, Neb
Francis I. Kemp ..... Omaha, Neb
Helen Pritchard ..... 4245 Evans

Solid Gold Wedding Rings, $3 to $25. JACCARD'S on Broadway, cor. Locust.

BIRTHS RECORDED.

A. and M. Granahl 3862 Botanical; boy.
C. G. Lich, 1486 Blackstone; boy.
J. M. Burdick, 2106 East Grand; boy.
D. L. Mealey, 2520 Elliot; twin boys.
E. A. Clement, 5628 N. Eleventh; boy.
R. A. Scott, 2815 N. Fifteenth; boy.
J. A. Hough, 4210 Sacramento; boy.
C. H. Tooker, 4016 McPherson; boy.
L. M. Mathis, Little Rock; boy.
J. C. Costello, 3529 Marcus; boy.
J. E. Ellis, 2737 Eugenia; boy.
C. E. Cark, 4206 Labadie; boy.
C. J. Farton, 3617 Cote Brilliante; boy.
J. J. Mogelnicki, 2400 North Tenth; boy.
S. M. Ovsianka, 1711 N. Eighth; boy.
M. Eckert, 4204 Russell; girl.
W. H. Fentland, 4041A Devonshire; girl.
L. R. Will, 1061 McCausland; girl.
J. M. Delmore, Signal Hill, Ill.; girl.
G. H. Forcier, 5450 Delmar; girl.
W. O. Crombie, 1319A Whittier; girl.
A. C. Schmid, 3426 Klein; girl.
H. F. Schuff, 206 N. Channing; girl.
J. M. Koscdnar, 1422 Wright; girl.
H. F. Olewel, 4038 Labadie; girl.
W. M. Graham, 845 Eller; girl.
A. E. Morris, 1073 Burd; girl.
F. F. Allison, 2108 S. Spring; girl.
A. M. Smith, 4843A Kennerly; girl.
G. A. Houk, 2703 Bacon; girl.
W. L. Finley, 1815 N. Sarah; girl.
W. R. Samuel, 3011 N. Sixteenth; twins, boy and girl.
G. A. Olsen, 1927 Theobald; girl.
W. R. Roden, 2048 Bernard, girl.

BURIAL PERMITS.

George Oppermann, 78, 4760 Dahlia; sclerosis.
Michael Ryan, 57, 2308 O'Fallon; accident.
Catherine Buettner, 72, 1501 S. Grand; sclerosis.
Walter Mosbacher, 20, 2843 Missouri; appendicitis.
John Wondra, 50, 3935 Keosuth; tuberculosis.
M. Muse, 62, 2127 Walnut; endocarditis.
Louis Gerasley, 42, 2000 N. Ninth; appendicitis.
Frank Bolte, 53, 3921 N. Twenty-fifth; pneumonia.
Florence Schlutow, 8, 5307 Christy; emboliem.
Mary Kern, 8, 1119 N. Nineteenth; anterior poliomyelitis.
Anna Roland, 36, 3816 Michigan; suicide.
Carl Wizes, 43, 3908 Wyoming; edema.
Louis Tiemann, 49, 1306 Sidney; alcoholism.

PROHIBITIONISTS DOUBT IF FORD WILL TAKE NOMINATION

Straw Vote of Delegates Indicates There Will Be No Choice on First Ballot.

CHICAGO, July 15.—A straw vote of the delegates to the Prohibition national convention which will be held in St. Paul July 18 to 21, the tabulation of which was completed today at the offices of the National Committee here, indicates that there may be no choice on the first ballot.

Party leaders now believe it extremely doubtful if Henry Ford will consent to make the race if nominated. His wife and business associates are said to be opposed to his becoming a candidate.

The straw vote of the delegates which was taken by mail is said to be divided between six candidates, with three former Governors in the lead. They are J. Frank Hanly of Indiana; Eugene N. Foss of Massachusetts and William Sulzer of New York.

Keokuk and Burlington trips on Streckfus Steamers are proving very popular. Meals and entertainment fine. Folder gives full details.

BOULEVARD SYSTEM FOR PEKIN

American Firm Will Build Eighty Miles of Roads.

PEKIN, July 15.—An American firm has closed a contract with the Chinese Government to construct 80 miles of boulevard connecting Pekin with the Western Hills and the Marco Polo bridge, one of the most famous bridges on the Han River.

The new boulevard system will give Pekin a circular boulevard system and afford transportation to a large new suburban residence section in the foothills west of the Chinese capital.


DENT'S Toothache Gum
"A SWELL AFFAIR" not only Stops Toothache, but cleanses the cavity, removes all odor, prevents decay.
There are imitations. See that you get Dent's Toothache Gum.
All Druggists, or by mail 15c.
C. S. DENT & CO., Detroit, Mich.

This Coupon and 5¢
will buy two five-cent cans or one ten-cent can
GRAY'S CLEANSER
at any Grocer.
Name .....
Address .....
P.-D.


One-half the women of St. Louis know the saving power of **STAUFER'S LAUNDRY TABLETS.** Are you enjoying this saving? Why not? Save your time, labor, hands, color and clothing. Get your washing done in the morning, and your ironing in the afternoon with the aid of Staufer's Starch Enamel. You require no soap, soap powder or other cleansing agency with the TABLETS. One tablet free with twelve wrappers at your grocers.
Out of town agents wanted.
STAUFER LAUNDRY SUPPLY CO.
2628 University St., St. Louis, Mo.

An Irresistible Combination! The LINDELL'S "Million Dollar Increase Sale" and

July Clearance Sale

9 o'clock Special
No Mail, Phone or C. O. D. Orders. Quantities Restricted.

10c Muslin UNBLEACHED Muslin; 40 inches wide; for one hour only; beginning at 9 o'clock; per yard..... 6c
—Main floor.

35c Parlor Brooms FOUR-SEW Parlor Brooms; special for one hour only; while 15 dozen last; one to a customer, each..... 19c
—Main floor.

39c Voiles BRILLIANT Voile; highly mercerized, for Summer Waists or dresses; 36-inch material; for one hour only; per yard..... 12½c
—Main floor.

35c White Ratine WHITE Ratine; 38 in. wide; will launder perfectly; the proper weight for Summer skirts; on sale for one hour only; per yard..... 7½c
—Main floor.

25c White Crepe WHITE Crepe; 27 in. wide; with embroidered dot; for Summer waists, dresses and underwear; on sale for one hour only; per yard... 7½c
—Main floor.

DRESSES IN A CLEARANCE

That will eclipse any sale of Summer frocks that any St. Louis store has announced for several years.. Included are dresses of voiles, silks, lawns, ginghams and chambrays, all priced at less than the cost of materials.



Gingham Dresses Values of $1.25 to $1.95
NEATLY trimmed with Hamburg embroidered edge—made from good washable ginghams 77c

$1.50 & $2.98 Dresses
GINGHAM and Chambray Dresses—stripe and plain colors, also light and dark colors..... 97c

$5 and $6 Dresses
SIXTY odd Voiles, Batiste, Lawns and Lingerie Dresses—slightly soiled..... $2.97

$4.45 for $7.50 to $12.50 Dresses
THIS includes practically our entire stock of finer Dresses. They were marked to sell at $7.50, $8.50, $9.50 and many up to $12.50. Choice, Monday, $4.45

$12.50 to $16.50 Silk Dresses
ALL taffeta — plain colors and a few with hairline stripes—no dress worth less than $12.50, and many $16.50—Mon... $6.50

$24.50 to $35 Silk Dresses
ALL our high-grade Silk Dresses, in afternoon and evening styles—light and dark colors—choice... $16.50

$3 and $4 Silk Waists
AT Half Price and Less—Light and dark shades, crepe de chine, messaline and Jap silks, 138 in the lot. Choice... $1.49

Waists, Sport Blouses
75c White Voile Waists..39c
65c Middy Blouses.....29c
$1.00 Middy Blouses.....55c
$2.25 Garden Smocks..$1.25
98c Lingerie Waists.....79c

(Third Floor—The Lindell.)

9 o'clock Special
No Mail, Phone or C. O. D. Orders. Quantities Restricted.

Ivory Soap A SOAP that is used by every housekeeper—for laundry and other purposes. On sale for one hour only at..... 5 for 15c

15c Stockings CHILDREN'S tan and black Stockings—double heel and toe. On sale for one hour only at..... 5c
—Main floor.

$1.00 & $1.25 Union Suits WOMEN'S fine ribbed cotton Union Suits — finished with silk top crochet edge—colors in white and pink. Regular and extra sizes..... 75c
—Main floor.

Bungalow Aprons WOMEN'S taped percale Aprons, neatly trimmed—all sizes—$1.00 quality. On sale for one hour only..... 69c
—Main floor.
—Main floor.

Men's 75c Union Suits ATHLETIC style, in checked nainsook and crossed bar mull—all sizes; for one hour only..... 37c
—Main floor.

Clearing Bed Spreads

The Following Slightly Imperfect
$5.00 and $6.00 Satin Bedspreads..... $3.00
$2.50 Crochet Spreads—extra size—hemmed.... $1.75
$2.25 Crochet Spreads—full size—hemmed.... $1.50
$2.00 Crochet Spreads—full size—hemmed.... $1.25
$1.50 Crochet Spreads—full size—hemmed.... $1.00
$1.00 Crochet Spreads—full size—hemmed..... 79c

The Following Strictly Perfect
$2.00 Scalloped Crochet Spreads—full size.... $1.25
$1.75 Scalloped Crochet Spreads—full size.... $1.15
$2.25 Scalloped Crochet Spreads—full size.... $1.45
$3.25 Scalloped or Plain Hemmed Satin Spreads, $1.85
—Main floor.

Sale Sheeting and Tubing

Sheeting, 2 to 10 Yard Lengths
35c Bleached 9-4 Sheeting—heavy weight..... 22c
30c Unbleached 10-4 Sheeting—extra heavy.... 20c
27c Unbleached 9-4 Sheeting—extra heavy..... 18c
35c Bleached Pequot Tubing (45 inches), yd.... 15c
—Main floor.

Sheets and Pillowcases

Many Slightly Imperfect
75c Bleached Sheets—hemmed—72x90-in..... 47c
79c Bleached Sheets—hemmed—72x99-in..... 55c
85c Bleached Sheets—hemmed—81x99-in..... 65c
17½c Hemstitched Pillowcases—42x36-in..... 12½c
25c Hemstitched Pillowcases—42x36-in..... 15c
15c Hemmed Pillowcases—42x36-in..... 9c
—Main floor.

Nainsook—Longcloth

12½c soft-finished Nainsook (36-in.)..... 9c
10c English Longcloth (36-in.)..... 7½c
85c bolt (10 yards) Longcloth..... 59c
$1.35 bolt (10 yards) Longcloth..... 85c
$1.25 bolt (10 yards) Longcloth..... 79c
—Main floor.

For Monday The Lindell Announces a Purchase and Special Sale of

Women's $1.50 to $3.00 Low Shoes



TWO-THOUSAND-PAIR purchase of brand-new clean footwear in more than 100 different styles. Come in all sizes—assorted on tables for easy choosing. Included are—
Pumps of patent leather—
Pumps of dull kid—
Pumps of gray kid—
Pumps of champagne kid—
Pumps with patent instep strap—
White Canvas Pumps—
White Canvas Strap Pumps—
White Canvas Rubber Sole Pumps—
White Canvas Rubber Sole Oxfords—
White Canvas Sport Oxfords—
With tan or black trimming, and many others—in all sizes.
97c

69c For children's play Oxfords and Barefoot Sandals. Values up to $1.50 pair—come in tan, with leather or elkskin soles—sizes from child's 5 to misses' 2.

(Second Floor—The Lindell.)

The Great Clearing Sale of Wall Paper

PROFITS are lost sight of. Your future patronage is our aim. Buy your Wall Paper now at these extraordinary prices, and have it hung later if desired.

2½c Roll for Regular 7c Kitchen, Bedroom and Hallway Papers; light and medium colors. Sold with combination borders.

5½c Roll for Regular 12½c Papers; in allover designs and conventional patterns; some good, dark colorings; sold with combination or cut-out border.

7½c a roll for regular 15c heavy Gold Combination Papers—with cut-out or plain borders.

1c Roll for Regular 5c Quality; 6 patterns to select from; in good Wall Paper, having colored backgrounds and desirable borders.

(Fourth Floor—The Lindell.)

Turkish Towels Reduced

22c Bleached Turkish Towels (19x38-inch)..... 15c
50c Bleached Turkish Towels (24x48-inch)..... 35c
33c Bleached Turkish Towels (23x48-inch)..... 25c
35c Plaid or Striped Turkish Towels..... 24c
35c Initial Bath Towels (bleached)..... 29c
75c Turkish Bath Mats (24x41-inch)..... 39c
$1.00 Turkish Bath Mats (24x42-inch)..... 75c
$2.00 Turkish Bath Mats (25x48-inch)..... $1.25
Remnants of Laces and Embroideries half price.
—Main floor.

Sale White and Wash Goods

25c and 35c White Voiles—40 inches wide..... 15c
50c Crepe Voiles, mercerized stripe..... 25c
25c White Organdie—40 inches wide..... 15c
25c White stripe & colored Voiles—36 in. wd., 12½c
35c White Voile, mercerized dash..... 12½c
35c White Striped Marquisette—36 inches wide..19c
35c Rice Voile—36 inches wide..... 19c
25c White Rep Suiting—36 inches wide..... 19c
—Main floor.

Embroidery, Laces Reduced

50c and 65c Baby Flouncing (27-inch), 35c.
27-inch Baby Flouncing, on fine nainsook, 50c.
25c (18-inch) Corset Cover Embroidery, 17c.
39c (18-inch) Corset Cover Embroidery, 25c.

EMBROIDERY FLOUNCING on Swiss batiste or organdie—for the new Summer dresses or waists—45 inches wide—regular $1.25 and $1.35 qualities—per yard... 75c

OUR entire stock of 45-inch Embroidery Flouncings—variety of patterns at about half the regular prices. Remnants of Laces and Embroideries half price.
—Main floor.

Men's 25c Socks MEN'S fiber silk Socks—in colors of champagne, gray and also blk., slight irregulars of 25c quality..... 15c
—Main floor.

Children's 35c Sox CHILDREN'S fine mercerized and silk Socks — in plain colors and fancy roll tops..... 19c
—Main floor.

50c Chemise WOMEN'S Envelope Chemise, finished with lace and fancy medallions—all sizes.. 35c
—Second floor.

50c Petticoats WOMEN'S Light and Dark Striped Gingham Petticoats; sectional flounce..... 35c
—Second floor.

15c-19c Hosiery WOMEN'S black and white and tan cotton and lisle thread Stockings—high spliced heel..... 10c
—Main floor.

25c Hosiery WOMEN'S black and white cotton Stockings, finished with clocking on side..... 12½c
—Main floor.

Women's Vests COME in pink, taped neck and arms; regular sizes; 15c quality, for..... 10c
—Second floor.

25c Cotton Pants WOMEN'S Jersey-ribbed Cotton Pants; lace-trimmed at knee; closed style... 12½c
—Second floor.

$1.25 House Dresses WOMEN'S striped and checked Gingham House Dresses—plain and fancy trimmed with emb. 75c
—Second floor.

5c Dust Caps WOMEN'S plain and figured Percale Dust Caps, in light and dark colors 2 for 5c
—Second floor.

$1 Nightgowns WOMEN'S Muslin Nightgowns; trimmed with embroidery and lace insertions... 59c
—Second floor.

25c Aprons WOMEN'S short black Sateen Aprons—finished with scallop at edge and two pockets — regular 25c quality..... 10c
—Second floor.

35c Hosiery WOMEN'S fiber silk Stockings, high spliced heel and toe, garter top—in white, black, champagne, cadet and gray—slight irregulars of 35c quality..... 15c
—Main floor.

$1 Hosiery WOMEN'S Thread Silk Stockings—high spliced heel, garter top—slight irregular..... 45c
—Main floor.

50c Union Suits WOMEN'S Jersey Ribbed Cotton Union Suits; extra sizes; tight knee; mercerized taped neck and arms; special at..... 33c
—Second floor.

25c Union Suits WOMEN'S Fine Ribbed Cotton Union Suits. Lace trimmed at knee; taped neck and arms..... 15c
—Second floor.

Clearing Sale of Lace Curtains and Curtain Materials

$1.25 to $1.75 Lace Curtains at, pair..... 69c
$2.00 to $3.00 Lace Curtains at, pair.... $1.19
$3.00 to $5.00 Lace Curtains at, pair.... $1.98

25c to 40c Voiles and Marquisettes..... 10c
35c Fancy Voiles, yard..11c
50c Sunfast Madras, yd., 25c
30c and 35c Cretonnes, yd., 15c
15c Border Scrims, yard..7c
40c to 60c Curtain Nets, yard..... 24c

Regular 50c to 75c Window Shades SPECIAL lot that includes both opaque and duplex grades, on special sale for Monday only, each..... 24c

(Fourth Floor—The Lindell.)

Men's Palm Beach Suits Cleaned

Another innovation on the part of "The Lindell"..... 49c
NOTE—Suits must be left and called for in the Men's Furnishing Dept.
(Main Floor—The Lindell.)

Clearing Sale Rugs

Buy Now—You'll Save Substantially!

Regular $35 Rugs—Special, $24.68
These are S. Sanford & Son's Seamless Wilton Velvet Rugs, on special sale for Monday only at this price.

$37.50 to $42.50 Rugs Included are Alex. Smith & Son's best seamless Axminsters, also S. Sanford & Son's on special sale for Monday only..... $27.38

$20 to $22.50 Rugs S. Sanford & Son's seamless Tapestry Brussels Rugs; extra quality; on special sale for Monday at the price of..... $16.48

$32.50 to $37.50 Hartford Bussorah and Axminster Rugs, specially priced $22.48

$1.35 Rag Rugs.....98c | **75c Rag Rugs**.....49c

"Watch the Lindell" — Washington, Eighth and St. Charles Sts.

LINDELL STORE

Chicken Dinner at the Fountain Monday, 25c

10 O'Clock Jewelry Sale!!!

Offering pieces originally priced 50c to $7.50 —in two lots—at 25c and 50c.

It's our semi-annual clearaway of all odd and remaining lots of Jewelry and Novelties, involving several thousand imported and domestic pieces.

Bar Pins, Brooches, Neck Chains, La Vallieres, Casque Combs, Coat Chains, Bracelets, Gate Top Mesh Bags, Cuff Links, Jeweled Barrettes, Hand Bag Frames, Earrings, Scarf Pins, Neck Beads, Jeweled Braid Pins, Jet Ornaments, Hat Pins, Novelty Rings, Santoir Chains, Cuff Pins

In order that as many of our patrons as possible may participate in this remarkable offering, this sale will begin at 10 o'clock Monday morning—extra selling space has been provided on Bargain Squares in the main aisles and in the Jewelry section—in two extraordinary lots at **25c** and **50c**.

25c **50c**

Main Floor

Clearing Women's Garments

Makes Great Summer Choosing for You



In every group there are sizes for misses as well as for women; and the styles are so numerous and the prices so low that you can surely find the exact Summer garment you want—at a substantial saving. Note, in particular, the groups of Summer Dresses.

$7.50 to $10 Tub Suits

Beach cloth and linenes—and combinations of striped coatees and white skirts. New models..... **$3.98**

$19.75 to $25 Silk Coats

Jersey Silk Coats; solid colors with Marabou trimming. Pretty stripes, too **$15.90**

$7.50 to $12.75 Wash Skirts

White gabardines, piques and cords and sport effects, in stripes and checks ... **$5.50**

The Coat Clearance

$10 to $12.75 Wool Coats, $6.95
$16.75 to $19.75 Wool Coats, $11
$24.75 to $39.75 Wool Coats, $17.50
$25 to $29.75 Silk Coats, $18.50

The Suit Clearance

$12.75 to $19.75 Wool Suits, $6.95
$27.50 to $55 Wool Suits, $19.50
$12 to $15 Washable Suits, $7.95
$25 Jersey Silk Suits.....$19.50

The Skirt Clearance

$1.98 to $2.50 Washable Skirts, $1.15
$3 to $5 Washable Skirts, $2.00
$5 to $7.50 Washable Skirts, $3.65

The Dress Clearance

$24.75 to $37.50 Silk Dresses, $15
$15 to $22.50 Silk Dresses, $8.00
$12.75 Washable Frocks...$7.59
$24.75 to $29.75 Summer Frocks, $15.85
$16.75 to $24.75 Washable Frocks, $11.90

Third Floor

We're Clearing Standard Rugs at Mill Cost and Less

Good news for many a home! Even if the Rug need is not immediate, there is wisdom in buying at these prices for future use. In all of these numbers we are quoting the present mill cost price and our Clearance price, so that you can see exactly how advantageous the opportunity is. We are also giving the name of the maker, and of the various rug weaves, so that you can judge the values accurately.

9x12 Axminster Rugs

	Mill Cost	Clearing Price
Alex. Smith & Son's Ardsley	$17.95	$17.95
Alex. Smith & Son's Saxony	$21.65	$20.45
Alex. Smith & Son's Axminster	$25.00	$24.75
Alex. Smith & Son's Yonkers	$26.75	$27.50
Alex. Smith & Son's Kirman	$28.15	$27.85
S. Sanford & Son's Beauvais	$29.15	$29.75
S. Sandford & Son's Fervak	$23.60	$23.50
Hartford Carpet Co.'s Brentmore	$21.75	$22.00
Hartford Carpet Co.'s Bussorah	$24.25	$24.75
Hartford Carpet Co.'s Electra	$24.25	$24.75

9x12 Wilton Velvet Rugs

Hartford Carpet Co.'s Wilverton	$21.70	$21.75
S. Sanford & Son's Teheran	$22.00	$21.75
S. Sanford & Son's Cashmere	$31.50	$29.75

11¼x12 Axminster Rugs

Hartford Carpet Co.'s Brentmore	$25.65	$26.75
Hartford Carpet Co.'s Bussorah	$32.35	$33.50
Hartford Carpet Co.'s Electra	$32.35	$33.50
Alex. Smith & Son's Saxony	$29.75	$28.50

9x12 Tapestry Brussels Rugs

Hartford Carpet Co.'s Onyx	$10.85	$10.50
Hartford Carpet Co.'s Berkshire	$13.50	$13.75
Hartford Carpet Co.'s Saranac	$15.75	$15.50
S. Sanford & Son's Comet	$12.65	$13.50
S. Sanford & Son's Double Extra	$14.75	$14.85

11.3x12 Tapestry Brussels Rugs

Hartford Carpet Co.'s Onyx	$14.35	$14.50
Hartford Carpet Co.'s Berkshire	$17.80	$17.95
Hartford Carpet Co.'s Saranac	$20.75	$21.00

6x9 Axminster Rugs

S. Sanford & Son's Fervak	$13.15	$13.45
S. Sanford & Son's Beauvais	$15.60	$15.75
Alex. Smith & Son's Axminster	$13.75	$12.75
Hartford Carpet Co.'s Electra	$14.00	$14.25

Fourth Floor



Men's Summer Suits at Clearaway Prices

The Hot-weather kinds—light, cool, comfortable. Here's the way the clearance prices them:

$6.50 Palm Beach Suits.....$5.00
$7.75 Palm Beach Suits.....$6.90
$10 Priestley's Heatproof Suits..$7.50
$12.50 Tropical Worsted Suits..$9.90
$10 Cool Cloth Suits.....$7.50
$15 to $18 Mohair Suits.....$13.85
$20 and $22.50 Mohair Suits...$17.75

Second Floor.

Monday Begins the Second Week of Famous-Barr Co.'s

July Clearing Sale

With Countless Value-Giving Surprises in Every Section.

TODAY'S news gives you an accurate idea of the opportunities that will be ready when the doors open tomorrow morning. But in a sale of this kind—so very large and so broad in scope—one page barely skims the surface of good things. With 125 departments participating, and clearance orders obeyed, you can look forward with the keenest anticipation to a week of genuine money-saving events. More besides these to interest you tomorrow.

Clearing Men's Underwear

$1.00 Twintex Union Suits, 55c

Cool and comfortable, white or ecru, slight seconds—short sleeve and ankle length—also sleeveless, knee length.

50c Bal. Shirts or Drawers, w. or ecru..33c
50c Porosknit Shirts or Drawers, sec..25c
$1 Union Suits, various kinds.....66c
59c to 69c Union Suits—nainsook...38c
$2.50 Mercerized Union Suits.....$1.79

Main Floor, Aisle 7

Clearing Aprons & Kimonos

50c Bungalow Aprons, 39c

Excellent quality percale, in light and dark colors—finished around neck and sleeves with white braid, all sizes.

75c double service Percale Aprons..59c
75c Fancy Flowered Crepe Kimonos..50c
$2 House Dresses—per. and ging..$1.65
$2.50 Kimonos—white dot. Swiss..$1.95
$1.25 Kimonos—fancy figured lawn..95c
50c Combing Sacques—pink and blue figured lawn 39c

Third Floor

Clearing Handkerchiefs

19c and 25c Linen Handkerchiefs, 15c

Men's pure linen hemstitched Handkerchiefs, plain white and embroidered initials.

Men's W. Hem. Handkerchiefs, 6 for 25c
Women's Col. Emb. Hdkfs., 6 for 25c
Women's 19c and 25c Sam. Hdkfs..15c
Men's 35c extra size pure Linen Hemstitched Handkerchiefs 25c

Main Floor, Aisle 3

$1.25 Chiffon Cloth, 87c

Very heavy, 42-inch — for waists, dresses and scarfs—every desirable light and dark color, also black and white.

$1.50 Hand-Embroidered Guimpes...98c
$5 Real Ostrich Feather Boas....$2.50
$1.25 Square Surah Middy Ties....89c

Main Floor, Aisle 2

Wall Paper Clearing

5c Kitchen and Bedroom Papers....2½c
12½c and 15c Wall Papers.....7½c
20c Papers—fruits, tapestries, golds, stripes.....11c
25c to 50c Papers—1 and 2 room lots—roll.....17c

Fourth Floor

Clearing Cut Glass

$3, $3.50 and $4.50 Sugar and Cream Sets, $1.95

190 sets secured at a saving price. Among the most artistic, floral and combination patterns—every piece richly cut and polished to a sparkling luster on heavy lead potash blanks.

$6.00 Cut Glass Footed Fruit Bowls, 8-inch.....$3.75
$5.00 Cut Glass Tall-footed Compotes, 8-inch.....$2.98
$8.50 Cut Glass 7-piece Water Sets, with 4-pint Jug.....$5.50
$1.50 Cut Glass 6-inch Handled Nappies $1.00

Fifth Floor

Clearing Men's Hats

$4 and $5 Genuine Bangkoks, $2.45

This Summer's correct shapes—lightest and coolest hat for hot-weather wear—all sizes.

$3.00 Genuine Italian Leghorn Hats $1.95
$1.85 Straw Hats—all the wanted styles, $1.00

Main Floor, Aisle 8

Clearing Silks

$2.00 Pongee Silk, $1.00

Extra heavy, 36-inch pure Silk, soft finish Pongee, mixed shades of tan and blue, tan and rose, and tan and green, very desirable for outing and street suits or motor coats.

98c Sport Stripe Poplin.....75c
75c Tan Rough Pongee.....59c
$2.00 Satin Stripe Taffeta.....$1.29
$1.50 Snowflake Colored Bengaline...$1
$1.00 Changeable Brown Bengaline..69c
69c Japanese Kimono Silks.....49c
39c Printed Half-Silk Crepe.....25c
98c Printed Novelties, 36 and 40 in...50c
$1.19 Black Silk Poplin.....85c
$1.00 Satin Stripe Shirtings.....75c
75c and 98c All-Silk Foulards.....55c
$1.50 Colored Satin Charmeuse....$1.19
$2.00 Brocaded Colored Crepe 88c
$1.25 36-inch Checked Louisine.....98c
59c Satin Stripe Shirtings.....48c

Main Floor, Aisle 1

Clearing Dress Goods

$1 Shepherd Checks, 75c

Good quality, popular size black and white checked serge, 54 inches wide—sponged and shrunk.

49c Light Colored Wool Crepe.....25c
$1 Fancy Checked Serge.....69c
75c Black and Navy Mohair.....59c
75c Black Wool Crepe.....48c
69c Cream Mohair Brilliantine.....49c
75c All-wool Summer Suiting.....50c
49c Black and White Checked Serge..38c
49c Checked and Strip. Beach Cloth..38c

Main Floor, Aisle 1

Clearing Linens

$1.25 All-Linen Table Damask, $1

Exceptionally good, heavy quality, 68 inches wide, floral and stripe patterns.

$3.50 Table Napkins, heavy, 21-inch, dozen $2.75
65c 72-inch Mercerized Table Damask, yard 49c
$1.75 Hemstitched and Scalloped 72-inch Tablecloths, ...$1.50
$4.00 Pattern Tablecloths, linen, 2x2 yd., $2.98
$6.50 Round Scalloped Tablecloths, $4.95
59c Imported Turkish Bath Towels, 39c
75c Fancy Dresser Scarfs, 18x54....50c
22½c all-linen Glass Toweling.....18c
25c Barnsley Crash, all linen.....19c
39c Extra Heavy Bath Towels.....29c
20c Bleached Turkish Bath Towels, 15c
12½c Red Rubber Huck Towels...8½c
$2.50 Bedspreads, hem'd, full size, $1.95
$4.75 Satin Bed Sets, scalloped...$3.95
75c Seamless Bed Sheets, 81x90....59c
16c Pillowcases, 42x36-inch size, 12½c

Fifth Floor

Clearing Sewing Machines

$45 Singer Sewing Machines, $29.50

The popular No. 66—with 7 drawers; also the 9-W Wheeler & Wilson.

$50 Singer Sewing Machines, No. 66, $35.00
$45 New Home Sewing Machine, $27.50
$45 New White Rotary Machines, $29.50
One $65 Wilcox and Gibbs Automatic Machine $29.50
$30 New Eldredge Machines...$20.00
$20.00 New Machines.....$16.75
$60 Cabinet Sewing Machines..$37.50
$25 Odd Sewing Machines, samples, $15

Sewing Rocker free with every machine purchased Monday. All Machines guaranteed for 10 years. Sold on our Club plan.

Fifth Floor

Clearing Laces

19c to 25c Valenciennes Laces, 10c Yd.

The good, washable kind, diamond and round mesh, Normandie Val. Edges, Bands and Points, up to 6 inches wide, used for underwear and camisoles.

$1.50 to $2.00 27 and 36 inch Embroidered Net Flouncings 95c
39c to 75c Venise and Filet wide Bands and Points 19c
7½c and 10c Normandie Val. Laces...5c
10c and 19c Cotton and Linen Cluny Laces and Bands.....7½c

Main Floor, Aisle 4

Clearing Housewares

$5.40 Hose Outfit, $4.25

50 feet of 5-ply 3¼-inch Hose—complete with brass spray nozzle.

$7.40 Moulded Hose, 50-ft.....$5.25

Washing Machines, slightly imperfect, are priced like this:

$6.95 H'd-Power Rotary Washers, $5.25
$12.98 Motor-Power Washers.....$9.75
$15 Motor Water-Power Washers, $11.25
$30.95 Kitchen Cabinets.....$23.20
About 20 Kitchen Cabinets—slightly imperfect .....25% off
$1.35 Folding Settees.....89c
98c Canvas Back Steamer Chairs...69c
$24.95 White Enam. Refrigerators, $20
$26.95 White Enam. Refrigerators..$21
$29.95 White Enam. Refrigerators, $24
85c Canvas Grass Baskets.....47c
95c Canvas Grass Baskets.....68c
$1.50 4-qt. Blue Granite Teakettles, 87c
84c 15-qt. Gray Granite Dish Pans..58c
$5.95 4-passenger Lawn Swings..$4.90
$1.70 8-qt. Alum. Stewing Kettles, $1.19
90c 3-qt. Alum. Berlin Saucepans..54c
$1.50 2-qt. Double Berlin Boiler.....$1
75c Nickeled Glass and Toothbrush Holder 49c
70c 36-in. Nickeled Towel Bars.....44c
35c Nickeled Toilet Paper Holders..23c
69c Nickeled Tub Soap Dish.....44c
$1.19 7-pc. Nickeled Coaster Set...88c
50c Solid Alcohol Boiler and Stand, 39c
$1.55 8-cup Alum. Coffee Percolator, 98c
$3.25 Thermax Electric Toaster, $2.45
$2.25 Bissell Carpet Sweeper.....$1.64
$1.10 Galvanized Washtub.....78c
$1.35 Wash Boilers—copper bottoms, 92c
65c 100-ft. Keystone Clotheslines....47c
80c 5-ft. Ironing Boards.....48c
$1.70 6-ft. Stepladders.....$1
40c 1-qt. House Paint.....28c
75c ½-gal.....55c
Fels-Naptha Soap .....10 for 37c
Armour's Light House Washing Powder .....6 pkgs. for 19c
Lenox Soap .....18 bars for 45c
Sani-Flush .....2 pkgs. for 32c

No phone nor mail orders on soap.

Basement Gallery

In the July Clearing Sale Monday—

Choice of All Our Finest

"Lily of France" Corsets

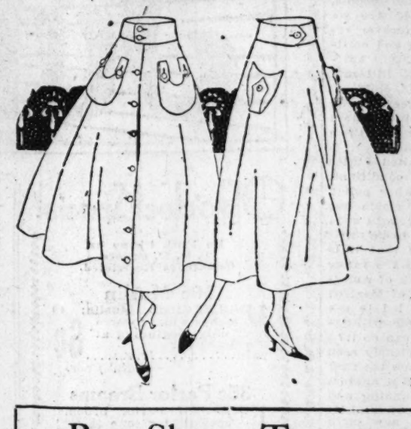
To $12.50 Qualities

for **$5.00**

The sizes are broken, but in the assortment you are sure to find your exact size in a model suitable for your figure. Some made of handsome brocades, pink and white, others plain white imported coutil; low, medium and high bust. All accurately fitted. It's a very unusual offering.

Fifth Floor.

Basement Economy Store



Women's $2.50 and $3 Washable Skirts

In a Big Monday Clean-Up Sale at..... **$1.00**

100 dozen Summer Skirts—the entire sample line of a New York maker. All the wanted weaves—including pique, gabardine, waffle cloth and other washable fabrics. Smartly designed—cut very full—and in all sizes up to 36 waist measure. This is the opportunity that will enable you to have several thoroughly good Washable Skirts for Summer wear. Ready tomorrow!

Basement Economy Store

Buy Sheets Tomorrow at Clearance Prices

Adding more savings to the Big July Clearing Sale. Sheets, for example, splendid in quality, seamless and fully bleached. They are equal to Mohawk or Pepperell in firmness, but the slight imperfections make these low prices:

81x99-in. Sheets.....75c
81x90-in. Sheets.....69c
72x99-in. Sheets.....65c
72x90-in. Sheets.....59c
63x99-in. Sheets.....55c
63x90-in. Sheets.....47c
54x90-in. Sheets.....43c

Save on Muslin

40-in. Unbleached Muslin, yd.....6½c
36-in. Bleached Muslin remnants, yd.....6½c
60c Table Felt, 54-in., yd.....39c

Wash Goods and Towels

36-in. Dress Percales, remnants, yd.....5c
25c Sport Stripe Skirting remnants, yd.....10c
40-in. Striped Chiffon Waistings, yd.....12½c
20c Colored Pique, 28 in., yard.....10c
Standard Apron Gingham, yd.....7½c
35c Eponge Suitings, 36 in., yd.....8½c
White Goods Samples, yd.....15c
10c White Outing Remnants, yd.....7½c
Made Roller Towels, 2½ yards each.....29c
Heavy Huck Towels, dozen.....$1.10

Basement Economy Store

SALESMEN'S SAMPLES AND SURPLUS LOTS MAKE THIS

A Great Clearing of Lace Curtains

One of the biggest events of the kind we have ever announced, and it happens in this instance only because we happen to get the entire sample line and surplus stock of a large New York importing house. There are several thousand Curtains in the lot, and owing to the large number of panels and single Curtains, every Curtain will be sold by the strip instead of by the pair. Many patterns can be matched, and the variety, as a whole, offers the best possible choosing. It's a great home sale—don't miss it.

$2.50 and $3.50 Lace Curtains, $1.18 Each

Including domestic and imported qualities in many choice patterns. Also Madras Portieres, 2½ to 3½ yards long and 50 to 54 inches wide.

$2 and $2.25 Lace Curtains, 87c Each

Many varieties—lots of good patterns. Imported and domestic qualities, and many kinds. 2½ to 3 yards long, in white, cream, beige, green, rose, gold and brown.

$1.40 and $1.75 Lace Curtains, 69c Each

Scotch Madras, Scotch Net, Cable Net, Marquisette and other good kinds, 2½ to 3 yards long and 40 to 54 inches wide. Many can be matched into pairs.

$1 to $1.35 Curtains, 55c Each

Salesmen's samples, chiefly, 1½ to 3 yards long, and in many pretty patterns. Styles and colors that are suitable for overdrapes.

65c and 89c Curtains, 47c Each

Many of these are Marquisette with lace edges. Some are Scotch nets and Scotch madras. In white, ecru and many colors.

45c and 60c Curtains, 29c Each

Over a thousand Curtains in this lot. Full and half lengths, in white, ecru and all colors.

25c and 40c Curtains, each.....17c
Curtain Samples—short lengths of fine qualities, each.....12½c
30c to 50c Scotch Madras, yard.....15c
18c to 25c Curtain Marquisettes (short lengths), yard.....11½c
18c to 25c Cretonne, yard.....10c
15c Curtain Marquisette (short lengths), yard.....8c

Basement Economy Store

Women's $2.50 to $3.50 Silk Blouses



$1.88

Smart little Blouses, these—about 600 in all, showing fully 25 different styles. Made of crepe de chine, habutai, Jap silk and other weaves—some with embroidered fronts, tucking and full length or ¾ sleeves. In white, flesh, Nile, maise, blue and black—and all sizes from 34 to 46. $1.88 is a very low clearance price.

50c White Tailored Waists.....25c
50c to 69c White Washable Waists.....39c
$1 and $1.25 White Washable Waists.....69c
$3 to $4 Silk Waists, all colors.....$2.15

Basement Economy Store

Undermuslins

25c Corset Covers.....17c
35c Drawers.....22c
65c Combinations.....39c
Children's 50c Sleepers.....25c (2 to 6 years.)
Children's $1.00 Kimonos.....79c (6 to 14)

Clearing Shoes

Women's White Can. Pumps, $1.65
Women's White Buck Boots, $1.95

Men's 75c Sport Shirts, 50c

Some with soft collars attached—in plain and fancy patterns.

Men's Work Shirts.....3 for $1
Children's 75c Wash Suits...38c
Boys' $1.50 Washable Suits...75c

Special—Washable Fabrics, 15c a Yd.

Printed voiles, Marquisettes and rice cloths—36 and 40 inches wide.

Clearing Hosiery

Women's 19c Seamless Hose, 11c

Plain black and white. Also, black with split soles, heels and toes. Slight seconds.

Men's 25c Fiber Silk Hose...14c
Children's 19c, 25c Socks (2da), 9c

Clearing Corsets

$1.50 Corsets, $1

Light batiste and coutil—in medium low bust and long hip models. With 4 or 6 pairs of supporters.

$1 Rust-Proof Corsets.....79c
25c Sanitary Aprons.....15c

Clearing Underwear

Women's 39c, 50c Union Suits, 25c
Men's 75c Union Suits.....44c
Boys' 25c to 35c Union Suits (2da), at.....19c

Clearing Embroideries

29c and 35c Embroidery Flouncings, 22c Yard

17-inch Swiss and cambric petticoat Flouncing and corset cover Embroidery. Deeply embroidered patterns.

7½c Embroideries — to 5 inches wide, yard.....5c
50c Embroidered Voile, 45-in., 19c
Men's Initial Hdkfs., 6 for 25c

Good quality Belfast cambric with long initials. Not more than one dozen to a customer.

Basement Economy Store

Bakery Special —Cream Snails— regularly 20c— Monday **15c**

Basement

Famous and Barr Co.

ENTIRE BLOCK: OLIVE, LOCUST, SIXTH AND SEVENTH STS.

Largest Distributors of Merchandise at Retail in Missouri or the West.

We Give Eagle Stamps and Redeem Full Books for $2 in Cash or $2.50 in Merchandise—Few Restricted Articles Are Excepted.

Clearing White Goods

35c and 39c White Goods, yd.....19c
35c White Voile, yd.....25c
75c White Organdie, 45 in., yd....59c
$1.00 Embroidered Voiles, yd.....59c
50c Lingerie Batiste, 45 in., yd....35c
$1.50 Golfine Corduroy, yd.....$1.00

Fifth Floor

Clearing Women's Und'wr.

$1.85 to $2.25 Silk Vests.....$1.44
50c to 65c Hand-Crochet Yoke Vests 36c
50c to 59c Union Suits, ex. and reg. sizes.....35c

Main Floor, Aisle 7



What Movies Shall I See This Week?

The BEST are ADVERTISED on the first WANT page—also in the amusement columns.

ST. LOUIS POST-DISPATCH

Pages 1-16. Circulation Last Sunday, 346,323

PARTS 3 AND 4 (NEWS AND SPORTING SECTION) ST. LOUIS, SUNDAY MORNING, JULY 16, 1916. PRICE FIVE CENTS. ON TRAINS SIX CENTS.

Sunday Post-Dispatch Today, 74 Pages.

FIRST NEWS SECTION, 16 PAGES.
SECOND NEWS SECTION, 8 PAGES.
THIRD AND FOURTH NEWS SECTION, 16 PAGES
WANT DIRECTORY, 16 PAGES.
SUNDAY MAGAZINE, 16 PAGES.
ROTOGRAVURE SECTION, 4 PAGES.
COMIC SECTION, 4 PAGES.
"FIRST IN EVERYTHING."

ORPET FOUND NOT GUILTY OF KILLING MARION LAMBERT

Jury Out Five Hours and Reaches Verdict for Student on Third Ballot.

ONE FOR CONVICTION

Illinois Trial Lasted Nearly Two Months; More Than 1000 Veniremen Examined.

WAUKEGAN, Ill., July 15.—William Orpet, the university student charged with murdering Marion Lambert, a high school girl and his former sweetheart, was found not guilty by a jury in Judge Donnelly's court late today, after five hours' deliberation.

Three ballots were taken. The first two stood 11 to 1 for acquittal. Foreman O'Shea stated that by agreement of the jurors the name of the member who voted for conviction would not be made public.

Probably 50 persons were in the court room waiting for the verdict. Orpet was brought from his cell and Judge Donnelly came in from the court house lawn where he was chatting with the lawyers.

The defendant, as usual, was seated between his mother and Mrs. Edwin Taylor, his landlady at Madison, when the jury filed in.

Orpet Shakes Jurors' Hands.

A woman about 50 years old, dressed in black, who has attended every session of the court, made an inarticulate sound—something between a sob and a shriek. She never explained her interest in the case except to say that she was "a friend of humanity." Orpet was silent, but made his way to the jurors and shook their hands, one by one.

The defendant, his father and mother, his brother, Mrs. Taylor and intimate friends then went into the witness room, where their privacy was safeguarded by a bailiff. Halt an hour later they emerged.

"We'll go home now, William," said Mrs. Orpet, and they left the courthouse by the back stairs.

The jurors were locked up at 2:50 o'clock this afternoon to consider a verdict.

They carried with them instructions from Judge Donnelly which James H. Wilkerson and Ralph E. Potter, Orpet's counsel, considered highly favorable to the defendant, in their interpretation of reasonable doubt as applied to the series of baffling circumstances which constituted the principal part of the evidence. Five superfluous counts of the 10 in the indictment against the defendant were stricken out by the Court.

Orpet sighed in relief when the last word was spoken by Judge Donnelly.

The forenoon and 45 minutes of the afternoon session were occupied by Attorney David Joslyn in the final summing up for the State.

The rumpled bed at Madison, the alibi letetrs, the flight from Helm's woods and the defendant's alleged freaks of memory were pictured with a sinister sequence from which he said no conclusion other than guilt could be drawn.

"Never Mind the Experts."

"He got the cyanide of potassium in Madison and brought it with him to Lake Forest," said Joslyn. "He took it into Helm's woods with him and administered it to Marion Lambert in liquid form. Never mind the experts, gentlemen of the jury, use your common sense. Liquid alone could have made those circular spots on her cloak, and liquid alone could have reached her stomach. You can't swallow a dry powder, and you know it, especially when death from the fumes, as the chemists testified, comes so quickly as to preclude the act of swallowing."

While the exhibits were being collected on a table in court preparatory to being delivered to the jury, the lawyers, except Joslyn gathered about to watch. Frank Lambert, father of Marion, came to Joslyn's side and they talked earnestly. Joslyn appeared to be talking sympathetically to Lambert who was facing the jury, and from time to time patted his arm.

"I object to this scene as contrived to influence the sympathies of the jurors," said Attorney Potter, and Judge Donnelly ordered Lambert to return to his own seat. Joslyn joined the other lawyers. The jury was then led out and most of the spectators left the building.

Jury Foreman Elected.

James C. O'Shea, a music dealer of this city, was elected foreman of the jury. He has had previous experience as a juror.

Excerpts from Judge Donnelly's instructions follow:

"The jury should not go beyond the evidence to hunt up doubts nor must they entertain such doubts as are chimerical or conjectural.

"The Court instructs the jury that although the jury should be satisfied from the evidence beyond a reasonable doubt that the deceased Marion Lambert died from a cyanide of potassium poisoning, still if the jury further finds from the evidence that she had the same opportunity for taking the poison herself, without the aid of the defendant, that the defendant had to give it to her and if it is possible from any reasonable manner to explain all the facts and circumstances proved on the trial consistently with the hypothesis that she did take the poison herself for the purpose of killing herself, then this is sufficient to raise a reasonable doubt and that the

Continued on Page 2, Column 4.

YOUTH DROWNS IN MARQUETTE POOL; BODY UNIDENTIFIED

Discovered When Guards Drain Off Water After Finding Clothing in Locker.

When life-guards went through the lockers at the Marquette pool, Minnesota avenue and Osage street, at 9 o'clock last night they found the clothing of a young man in one of them. They started to drain the pool, and at 11:10 o'clock found the body of a youth, about 18 years old. Efforts at resuscitation failed and the body was sent to the city hospital, thence to the morgue.

The youth was about 5 feet 10 inches tall, and weighted 160 pounds. He had heavy brown hair. There was nothing in his suit to identify him. His outer clothes consisted of a blue serge suit, blue shirt, lavender socks, blue hose supports and black button shoes.

Up to a late hour this morning the police had not learned his identity.

Rodowe Abeken, Superintendent of Recreation in the park system, said that the boy must have gone into the water previous to 8:30 o'clock, as he did not remember anyone going in after that time.

1000 REJECTED KENTUCKIANS WEAR NIGHTGOWNS, BLANKETS

Uniforms Taken Back by Government, Men Have no Clothes for Trip Home.

LEXINGTON, Ky., July 15.—One thousand men rejected from membership in the Kentucky National Guard may have to go home clad in nightgowns or blankets. Government officials in rejecting them ordered that their uniforms and equipment be turned in to the mobilization officers immediately. For two days hundreds of men have been going about Fort Thomas clad only in pajamas, blankets or night shirts. National Guard officers, held personally responsible for all uniforms and equipment, refused to take chances by allowing the men to wear their uniforms home. The guard officers also face responsibility of getting the rejected men back home.

2625 SCREENED BUILDINGS TO BE ERECTED ALONG BORDER

They Will be Used by Troops as Kitchens and Dining Rooms and Will Cost $500,000

SAN ANTONIO, Tex., July 15.—A half-million dollars will be spent by the Quartermaster's department in the erection immediately of screened buildings to be used at kitchens and dining rooms for troops. Notification that the War Department had authorized the expenditure was received at departmental headquarters today. The buildings will be erected all along the border, the present plan providing for 2625.

Approximately 2000 Minnesota troops passed through San Antonia today on the way to border stations.

FIRE-FLY SALUTE FOR MIKADO

School Children Release 10,000 Bugs Before Imperial Palace.

TOKIO July 15—Foreigners witnessed an unusual and beautiful scene this month when 10,000 fireflies were released at night by school children before the imperial palace in salutation of the Emperor.

The children gathered the insects in one of the suburbs, inclosed them in tiny wooden cagees and marched to the palace. At a signal the luminous insects were set free, flying over the palace—a cloud of scintillating spots of fire. From the ancient palace rampart a court official acknowledged the tribute by waving a paper lantern bearing the imperial crest.

FAIR, CONTINUED WARM, TODAY; TOMORROW PARTLY CLOUDY

5 a. m.	78	6 p. m.	94
9 a. m.	87	7 p. m.	93
12 noon.	91	8 p. m.	90
3 p. m.	94	9 p. m.	88

Official forecast for St. Louis and vicinity: Fair and continued warm today; tomorrow partly cloudy.



Weather conditions for the week beginning today announced by the Weather Bureau at Washington follow:

East Gulf States: Unsettled with frequent showers. Temperature near normal.

West Gulf States: Generally fair and moderately warm.

Ohio Valley, Tennessee and Great Lakes region: Partly overcast and occasional thundershowers; temperature near or above normal.

Upper Mississippi Valley and Plains States (includes St. Louis district): Moderately warm, with local thundershowers first half of the week; fair, with somewhat lower temperature.

Rocky Mountain and plateau region: Local thundershowers first half and probably fair latter half; temperatures near or below normal.

Illinois—Generally fair and continued warm today; tomorrow, partly cloudy; cooler in extreme north portion.

Missouri—Generally fair and continued warm today; tomorrow, partly cloudy.

12 MEN HELD UP IN DOWNTOWN 'CLUB,' POLICE ARE TOLD

Three Armed Robbers Said to Have Obtained $800 in Cash and $600 in Jewelry.

SHOT FIRED IN PLACE

Tailor Says He Lost $822—Buzzers, Cards and Chips Found in the Rooms.

A report was made to the police late yesterday afternoon that three young men had entered the "Mutual Co-Operative Association," on the third floor of 203 North Seventh street, covered with revolvers the dozen men present and robbed them of $800 in cash and $600 worth of jewelry. A shot was said to have been fired at one of the men when he attempted to throw his pocketbook behind an air shaft.

The police were told of the robbery by Richard H. Meyer, a tailor of 604 Pine street, who says he is a member of the association. He said he was the heaviest loser, having been deprived of $822 in cash and jewelry. According to his story, the three young men, who were neatly dressed, entered the clubroom and asked to be admitted to membership, saying that they had been sent by a saloonkeeper at Garrison and Easton avenues.

They were given application blanks and signed them with the names C. O'Brien, Frank Ryley and E. Shay. Instead of handing in the appplications they handed out blue steel revolvers and ordered the 12 men in the clubroom to throw up their hands. They all obeyed and the robbers lined them up with their faces to the wall and while two kept revolvers pointed at them the third searched each one.

Meyer stays they took from him $622 in $100, $50 and $20 bills and also bills of smaller denomination and a diamond ring valued at $200. From Frank Vass, who gave his address as the club room, they took, Meyer says, a $300 diamond ring, a $35 watch and $4.50; from Joseph Campbell of 1804 Locust street, $125 and a gold watch and chain valued at $35, and from others small amounts.

Bullet Is Fired.

The search had not been finished when G. H. Riley attempted to throw his pocketbook behind the airshaft. The bullet that was fired at him struck the airshaft and dropped through it to the Rex barber shop on the first floor, striking the floor near Miss Blanch Simmons of 5709 Cote Brilliante avenue, a manicure girl.

Without waiting to search the rest of the men in the line, the robbers ran from the room. Afterwards the three application cards were found on a pool table in the place.

Joseph Solder, one of the men who was not searched, had $150 in his pocket.

The police found the doors of the clubroom fitted with buzzers, and there was a safety chain on the outer door. Scattered about were cards, dice and poker chips.

Members of the club say that it was recently organized and that they applied for incorporation June 15. They say there are no officers and that the members merely drop in for a game of pitch or pool.

The police, in view of evidences that there had been gambling in the clubroom, did not give full credence to the robbery story as reported and will make further investigation.

MRS. HUGHES TO ACCOMPANY HUSBAND ON WESTERN TOUR

Candidate Neverless Will Avoid Social Functions and Stop Only at Hotels.

BRIDGEHAMPTON, N. Y., July 15.—On his trip to the Pacific coast Charles Evans Hughes will be accompanied by Mrs. Hughes, who is taking the keenest interest in her husband's campaign for the presidency. On several occasions Hughes has explained that his wife is his "chief adviser."

It was made plain today that the presence of Mrs. Hughes on the trip will not alter the Republican nominee's plan to devote most of his time to speech making and eschew receptions and social affairs as much as possible. Mr. and Mrs. Hughes will stop only at hotels. Scores of invitations to become the guests of men of prominence have been refused with the accompanying explanation that perhaps later in the campaign, if Hughes covers the same territory, he will be glad to accept the offers of hospitality.

FOUR ARE KILLED WHEN TRAIN HITS AN AUTOMOBILE

Man, Wife and Two Sons in Motor Car Struck at Butler, Ind.

BUTLER, Ind., July 15.—Otto D. Carey, aged 40, his wife and two sons, Laughton, 6, and Paul, 18 months, were instantly killed at 10:30 o'clock tonight when an automobile in which they were returning from Butler to Hicksville, O., was struck by the Twentieth Century Limited train on the Lake Shore Railroad, half a mile east of here.

Free Band Concert Today.

Tower Grove Park, 7 to 9:30 o'clock; John Bambridge's band, with cornet and trombone solos as features.

Forest Park, 3:30 to 6 o'clock, Fischer's band.

Carondelet Park, 3:30 to 6 o'clock, Bauer's band.

NEGRO SUMMER GARDEN OPENED ON CLAYTON ROAD

Fidelio C. Sharp, Whose Country Home Is Opposite, Asks That It Be Closed.

MUCH MUSIC AT NIGHT

Dance Floor and Kitchen Erected and Dodgers Tell of Joys Awaiting Guests.

Dodgers distributed yesterday calling attention to the joys of life to be experienced at "W. M. Scott's big colored country garden" led to the discovery by Fidelio C. Sharp that in his absence a resort for negroes had been established across the Clayton road from his handsome country home, west of the North and South road, St. Louis County.

Sharp called up Sheriff Bode and asked him to close the country garden. The Sheriff promised to investigate. Sharp will ask Prosecuting Attorney Ralph tomorrow to join with him in an injunction suit to close the place on the ground that it is a nuisance.

Disturbed by Nocturnal Music.

The country garden was opened July 4 on a 40-acre tract owned by a Mrs. Crow of St. Louis, who is said to value it at $100,000. Sharp, the nearest neighbor, returned home a few days ago. Nocturnal music from the opposite side of the road disturbed him, but he did not investigate until one of the country garden dodgers fell into his hands yesterday. This is what he read:

"Ha! Ha! Ha! Where are you headed for now? Out to W. M. Scott's big country garden, the coolest place in St. Louis County. Our place is a place of enjoyment. Everything good to eat. Barbecue meats of all kinds. Spring chicken like mother used to fry them. Good music, dancing pavilion and order. Everyone is welcome to come and bring your family. We must have good behavior. Garden open Wednesday, Saturday and Sunday, day and night. You will miss a treat if you don't visit this ideal spot. I feel that our people need a place to go and enjoy themselves without being insulted. I am going to do everything I can to make this a grand place for you. Every lady attending this garden July 15 will be given a souvenir. Joy riders and auto parties, take a ride out to the country garden. Without you visit this colored garden your summer fun will be a blank. Admission, 10 cents."

Dance Floor on Place.

A negress who refused to give her name was the only person at the colored country garden when a Post-Dispatch reporter went there yesterday evening. She said that a three-year lease had been obtained. There is a dance floor near the Clayton road, about which colored lanterns are suspended. In a booth nearby is a coal range for the cooking of meats. Back a little farther is a farm house. On a sign is the legend: "W. M. Scott's Stock Farm. Poultry, Eggs and Chickens."

Sharp does not believe that the owner knows what use is being made of her property. He says she has given him written authority to tear down any signs that are set up on her land. He will notify Scott to take down the stock farm sign and if it is not removed, Sharp says he will tear it down.

Sharp is a member of the Clayton Neighborhood Association, which has been active in opposing whatever members consider undesirable invasions along the Clayton road.

LABOR COUNCIL TAKES UP CASE OF PRISON ORCHESTRA

Will Add its Protest to Use of Organization When Union Musicians Might be Employed.

JEFFERSON CITY, Mo., July 15.—The Central Trades and Labor Council last night took formal action against the practice of Warden D. C. McClung of using the prison orchestra at private and public functions where union musicians could be employed. The Council decided to write to Gov. Major, Warden McClung and the State Board of Pardons and Paroles, indorsing a letter recently sent to Gov. Major and the Prison Board by the local Musicians' Federation, in which the use of the prison orchestra for such purposes was condemned as unfair to organized labor. It is claimed in the letter that Warden McClung used the prison orchestra in preference to a union orchestra at the Country Club dance, July 4, which was attended by Gov. Major and Mayor Thomas. It is also said that the orchestra was used at open-air concerts and picnics at a local park.

NO GUN SALUTE FOR GOVERNOR

Shortage of Powder Causes Abandonment of Courtesy in Iowa.

DES MOINES, Iowa July 15.—No seventeen gun salute was given when Governor Clark arrived at the Iowa mobilization camp this afternoon to review the troops. The reason was a shortage of ammunition. A proper salute was given when the Governor reviewed the troops before, but Gen. Allen said he did not have enough powder to repeat the courtesy.

The shortage of powder follows inability of the War Department to furnish the Iowa guards with munitions.

369 DEATHS FROM 1863 NEW YORK PARALYSIS CASES

27 Child Fatalities in 24 Hours Ending Yesterday Morning —Fewer New Victims.

NEW YORK, July 15.—Eighteen fewer infantile paralysis cases were reported today than on Friday. One hundred and forty-four new cases and 27 deaths was the total of the destructive malady for the 24 hours ending at 10 a. m. This brings the whole number of cases up to 1863. The deaths now number 369.

A marked falling off appeared in the number of new victims reported from Brooklyn, where the number dropped from 122 to 87, and a disturbing increase in Manhattan, where the number jumped from 14 to 30. Slight increases were reported in Queens and Richmond and a decrease of two in the Bronx. The total deaths for the day were four less than for the day before.

Those fighting the disease attached little importance to the decrease in figures, as they do not look for any immediate response to the many preventive measures being taken, although what is being done is looked upon as certain to show results eventually.

Two important additions were made to the fighting forces. One was a gift of $50,000 to the city from the Rockefeller Foundation, together with the announcement by Mayor Mitchell that Dr. A. H. Doty, former health officer of the port, would take control on Monday of a new bureau which is to assume charge of keeping track of persons who move from infected areas to new districts.

The second came from the Government in the person of Surgeon C. E. Banks of Milwaukee, who will take charge of a squad of 50 men to examine all children leaving New York for other states, issue health certificates to those who are entitled to them and notify health officers at the destinations of the prospective new arrivals.

T. R. DENIES THAT HE SAID HUGHES MIGHT BE 'GOLD BRICK'

Names New Jersey Progressive Chairman Hopkins, Author of Charge, for Ananias Club.

OYSTER BAY, N. Y., July 15.—Col. Theodore Roosevelt tonight vigorously denied ever having expressed the opinion that Charles E. Hughes might "turn out to be another gold-brick," as charged by Progressive State Chairman J. A. H. Hopkins of New Jersey on Friday.

Hopkins asserted in his statement that during a conversation with the Colonel in the early part of the year, Roosevelt at that time refused to go on record in favor of the nomination of Hughes, adding, according to Hopkins, that he had "sold the party one gold brick and did not intend to run the risk of doing it again," and a little later made the remark that Hughes might eventually reveal himself as one. Hopkins also stated that he had sent the Colonel a letter to Oyster Bay, under date of July 11, recalling to his mind this alleged conversation and requesting a reply.

The Colonel was highly incensed tonight when he was shown the newspaper story containing Hopkins' remarks, and after reading the report carefully, immediately nominated and elected Chairman Hopkins to membership in the Ananias Club.

"I have never received any letter from this man Hopkins," he said angrily, "but his statements, if they have been correctly quoted, are false, absolutely false."

U. R. CARS INCREASE 3 PER CENT; PERSONS HAULED, 10 PER CENT

Last Quarter's Report Shows 61,206,942 Fares Transported in April, May and June.

With an increase of about 3 per cent in the number of cars, the United Railways Co. hauled an increase of 10 per cent in passengers in the quarter ending June 30, compared with the same relative period in 1915. In the three months up to July 1, the total of passengers transported on all the company's lines in the city was 61,206,942, of which 1,261,577 represent half-fares. This was an increase of 5,571,629 over the like quarter of 1915.

The average number of cars in service on week days in the period covered by the latest report was 1259 daily, against 1223 daily for the corresponding quarter in 1915. This was an increase of about 3 per cent. The average number of cars in operation on Saturdays during the last quarter reported was 1199, and the average on Sundays was 795. Last year the equivalent figures were 1157 and 788.

The car trips in the quarter just reported totaled 1,641,114, with an aggregate mileage of 10,035,347. In the same quarter of 1915 the trips were 1,535,366 and the mileage was 9,699,118.

30,187 IN MILWAUKEE PREPAREDNESS PARADE

100,000 Assembled Along Line of March—Saloons Closed Voluntarily and Business Generally Suspended.

MILWAUKEE, Wis., July 15.—The official figure on the number of persons who took part in today's preparedness parade was given out this evening, after the last section had passed a given point, as 30,187. The parade started at 2 o'clock and finished at 5:15. It is estimated that 100,000 people assembled along the line of march.

Threatening weather before the pageant and showers later lessened the number of marchers. Business generally was suspended and the saloons closed voluntarily for the first time in the history of the city.

$50,000 A YEAR MAN, 32, LEAPS 10 STORIES TO DEATH

Paul Smith, Salesmanager for Chalmers Automobile Co., Jumps From Hotel Window.

WAS ALSO A PHYSICIAN

Gave Up Medicine Because of Interest in Baseball—Had Put Through $6,000,000 Deal.

NEW YORK, July 15.—Paul Smith, vice president and general sales manager of the Chalmers Motor Co. of Detroit, leaped from the window of his room on the tenth floor of the Hotel Biltmore here today and was killed.

His physician, wife and friends attributed his act to a complete nervous and mental collapse following the successful completion of a business deal in this city said to have involved $6,000,000. The deal was for the transfer of the agency of the Chalmers company.

Smith, who was 32 years old, came to New York last Monday. He complained to friends that he was ill, asserting that he did not believe he ever would recover. He remarked that the strain of spending 23 nights a month on trains was too much. He sent a telegram yesterday to his wife urging her to join him here. She arrived this morning and when she had turned her back for a moment to arrange breakfast, which had been served in their rooms, Smith disappeared through the window.

Smith was born in Vermont. He was graduated from the University of Illinois and practiced medicine a short time. He once was a cowboy and worked later in the stockyards at Kansas City.

He started in the automobile industry as a factory hand in Detroit. He was connected with the Studebaker, Lozier, Goodyear and Metzger companies before going with the Chalmers concern two years ago.

He is said to have disposed of $22,000,000 worth of automobiles in one auction sale. He received a salary of $50,000 a year and had been called "the highest salaried and most underpaid" sales manager in the country.

His wife was Miss Adah L. Pitts of West Plains, Mo., whom he married in 1906. Smith was a baseball fan and always insisted that the reason he gave up medicine was that it left him too little time for baseball. He said he could not stand being called out of a game in the middle of an inning.

SUFFRAGISTS PLAN A LETTER BOMBARDMENT OF HUGHES

Congressional Union Leaders Charge Him With "Straddling" on the Votes Issue.

WASHINGTON, July 15.—The leaders of the Congressional Union for Woman Suffrage announced today that they would bombard candidate Hughes with letters and telegrams from women voters to see if they could bring him to their side of the fence. They charge him with "straddling" now.

"If Mr. Hughes desires the votes of the women in equal suffrage states," said a congressional union campaigner today, "he cannot carry water on both shoulders. He must be for us or against us. He is not frank with us."

If the plans of Miss Anne Martin of Nevada are carried out, Mr. Hughes will receive thousands of letters and telegrams within the next few days. An endless chain call for women volunteers for a quick and terrific bombardment has been sent out.

TWO DEATHS FROM HEAT STROKE

Bright's Disease Leads in Cause of Mortalities for the Week.

Only two deaths from heat stroke were reported in the mortality for the week ending yesterday noon. Of the total of 178 deaths, 13 were caused by pneumonia, 20 by Bright's disease; five by diphtheria, one by measles, and one by whooping cough. There were four suicides, three homicides and 10 accidental deaths.

Births for the week numbered 282.

FUMIGATION CAUSES FIRE CALL

Police Sergeant Sees Smoke and Turns in Alarm.

Firemen groped through a dense smoke and chemical fumes on the first floor of the Jack Daniels Distilling Co. at 117 South Broadway last night looking for a fire until the night watchman returned from a nearby barber shop, where he had been getting a haircut, and told them that the building was being fumigated.

A police sergeant passing the building saw the smoke and turned in an alarm.

President and Party on Cruise.

OLD POINT COMFORT, Va., July 15.—The naval yacht Mayflower, with the president, Mrs. Wilson and a party of relatives on a week-end trip from Washington, cruised today outside the Virginia Capes. The vessel did not come to Hampton Roads. The Mayflower anchored late last night in Tangier Sound, half way up Chesapeak bay, leaving early this morning.

BRITISH TAKE THREE MORE SECTORS IN THE GERMAN SECOND LINE

Third Line Penetrated at One Point and All Previous Gains Are Held.

NEW SUCCESSES ARE ON POZIERES-GUILEMONT LINE

LONDON, July 16, (Sunday)—The British forces have held all the ground gained in Friday's advance and taken two or three more small sectors of trenches in the German second line, which are regarded as important. At one point the German third line has been penetrated and a lodgment effected.

At their greatest advance the British are four miles beyond the German line, which they crossed 13 days ago. In all 10,000 prisoners and quantities of war material have fallen into British hands.

Yesterday's gains in the German second line are referred to as "important successes" in the official communication issued at midnight. The British captured the whole of Delville Wood and repulsed a strong counter attack, according to the statement.

The text reads:

"Heavy fighting continued all day in the Pozieres—Guillemont sector of the German second line, as a result of which further important successes have been gained by our troops.

"East of Longueval, despite the enemy's desperate resistance, we captured the whole of Delville Wood and repulsed a strong counter attack with severe losses to the enemy.

"North of Bazentin-le-Grand our troops penetrated the German third line at the Bois de Faureaux, in which we obtained lodgment. In this neighborhood a detachment of the enemy was successfully accounted for, by a squadron of dragoon guards— the first opportunity for mounted action afforded the cavalry since 1914.

Bazentin-Le-Grand Wood Taken.

"West of Bazentin-le-Grand we captured the whole wood of that name and repulsed two counter-attacks. Here, among other prisoners, we captured the commander of a Bavarian regiment with his whole staff.

"East of Ovillers a further advance has been made and our troops have fought their way to the outskirts of Pozieres.

"During the last 48 hours our aeroplanes have been much hampered by unfavorable weather. Throughout the whole of the fourteenth, the clouds were seldom at a higher altitude than 500 feet. Despite this drawback, much valuable work was done.

"In one of our bambing raids an enemy train was derailed and a coach overturned, while in the aerial combats in the last 24 hours we destroyed three fokkers, three biplanes and a double-engined aeroplane, and forced another fokker to land in a damaged condition. All our machines returned safely to our lines."

2000 Prisoners Taken.

An earlier statement issued by the War Office told of the Germans being forced back to their third line positions at one place, and of the capture of over 2000 prisoners.

The statement from the front, timed 12:50 p. m., follows:

"All continues to go well on the British front and at one point we forced the enemy back to his third system of defense, more than four miles to the rear of his original front trenches at Fricourt and Mabetz. (This advance is on a width of approximately two miles.)

"In the last 24 hours we have captured over 2000 prisoners, including a regimental commander of the Third Guards division, and the total number of prisoners taken by the British since the battle began now exceeds 10,000. Large quantities of war material also have fallen into our hands."

Artillery Fighting at Verdun.

The official communication issued by the French War Office in Paris tonight reads:

"On the right bank of the Meuse the bombardment was very violent on both sides in the sector of Fleury. There was no event of importance on the rest of the front."

Belgian Communication:

"Last night the Germans attempted an attack against our advanced posts in the neighborhood of Oudstyvekenskerke. They were completely repulsed.

"Today our batteries of all calibers carried out in the region of Het Sas a destructive fire against German works. It was replied to feebly."

Cavalry Used for the First Time in 18 Months on West Front, by British

BRITISH FRONT IN FRANCE, via London, July 15.—After the breach was made in the second German line yesterday, cavalry detachments, English and Indian, for the first time had the reward of their year's wait since trench warfare began. They went straight in the face of the Germans who were forming a new defense line between the strong points of Highwood and Delville Wood, which the British infantry was attacking.

It was 7:30 in the evening when they rode forth from the cover where they were waiting orders to cross the fields, after their patrols had felt the way, with clear going ahead and behind them the demolished trenches of the first and second lines and an area of shell holes, which made difficult their progress to their rendesvous. Infantrymen who witnessed the sight could hardly believe their eyes.

When some Germans with automatic rifles, which are virtually portable machine guns, blazed from a wheat field, the dragoon guards set their lances and charged, wheeled and rode back through them as might have been done in the Napoleonic war. Thus, for the first time in 18 months of continuous warfare on the Western front with its continuous bayonetting, bombing, gassing and shelling, an enemy was impaled from a horse. The surviving Germans who had not forgotten their drill, tried to receive the horsemen in their sweep back, with the bayonet.

At another point, as the cavalry swept across the wheat fields, the surprise of the Germans was as manifest as if some apparition had appeared.

The cavalry went ahead until they found the infantry had not yet taken Delville and Highwood and were signaled to fall back and dig in until relieved by the infantry. They brought back more than 30 prisoners—the survivors after their charges.

At one time, when a machine gun was troubling them, a British aviator in a monoplane flying at a height of 200 feet, circled four times as he poured the contents of his machine gun into the Germans.

One division, whose loss was only one man in the capture of a section of the second line on its front was not so happy as the calvarymen who at last had seen action.

GERMANS RETAKE POSITIONS IN THE RUSSIAN CENTER

BERLIN, via London, July 15.—Parts of positions in the Skorbowa region north of the Volhynian sector, which were taken from the Germans by the Russians on July 8, have been recaptured by German troops under Prince Leopold, the War Office announced today. More than 1500 prisoners were taken.

The army headquarters statement on operations along the eastern front, says:

"Army group of Field Marshal von Hindenburg:

"Russian detachments which attempted to cross the Dvina, near Lennewaden, northeast of Friedrichstadt, were repulsed.

"Army group of Prince Leopold: In the region of Skrobowa, parts of positions on the first line of defense, which had been held by the enemy since his first attack on the morning of July 3, were recaptured as the result of our attacks. Eleven officers and more than 1500 men were taken prisoners.

"Army group of Gen von Linsingen: The situation is unchanged.

"Balkan front: An enemy detachment, which attacked a Bulgarian advance post southeast of Gievgali, was repulsed. By the shelling of Gulemenli, northeast of Lake Doiran, seven Greek civilians, among whom were four children, were killed."

Austrian Report Tells of Repulsing Russians in Galicia.

VIENNA, July 15.—There has been increased battle activity near Dolatyn in Galicia, says the Austrian official statement issued today. Russian vanguards which entered the town were repulsed.

An attempted Russian attack southwest of Delatyn, the statement adds, failed.

Petrograd Reports Repulse of Attacks in Center.

PETROGRAD, July 15.—The Germans made a determined effort yesterday to force back the Russians in the region of Baranovichi, where heavy fighting has been in progress for some time. Three times the Germans launched attacks in massed formation. The War Office announced today that these attacks had been broken down and that the Russians initiating a counter-attack, made further progress.

The Russians also announce that in the caucasus they have captured a fresh series of Turkish positions northwest of Erzerum and are 10 miles from Baiburt, which is 70 miles northwest of Erzerum.

SUBMARINES SINK 5 BRITISH AUXILIARY, 3 PATROL BOATS

BERLIN, by wireless to Sayville, N. Y., July 15.—The Admiralty announced today that on July 11, German submarines sunk a British auxiliary cruiser and three patrol boats.

The announcement follows:

"On July 11, a German submarine destroyed in the North Sea British auxiliary cruiser of about 5000 tons. On the same day German submarines off the British coast sank three British patrol boats. The crews were captured and one cannon was taken.

BERLIN, July 15, by wireless to Sayville.—The sinking of an Italian destroyer by an Austro-Hungarian submarine was announced in an official statement received here today from Vienna. The announcement follows:

"An Austro-Hungarian submarine on the afternoon of July 10 sank an Italian destroyer of the Indomito type.

"One of our aero squadrons bombarded effectively military establishments and railroad stations at Paua."

The Indomito, laid down in 1912, was 230 feet long, displaced 680 tons and was armed with one 4.7-inch gun, four 12-inch pounders and two torpedo tubes.

Sweden Protests to Russia Against Capture of German Ships.

LONDON, July 15.—The Swedish Minister at Petrograd has been instructed to protest to the Russian Government against the capture of the German steamers Worms and Lissabon, it has been announced officially in Stockholm, says a dispatch to the Post from that city. The protest is made on the ground that the steamers were captured in Swedish waters.

A report was received in Stockholm July 11 from Skelleftea, a small seaport in Sweden on the Gulf of Bothnia, that Russian torpedo boats had captured the German steamers Worms and Lissabon. The steamers were taken to Finland, as also were the Captain and 24 members of the crew of the Worms, all of whom were Swedes. For the first time this summer German submarines have appeared in the Aland sea, according to a Stockholm dispatch to the Daily Telegraph. The heavy traffic between Sweden and Finland in these waters is becoming increasingly precarious.

Vienna Tells of Repulsing Italians Ten Times at Same Place.

BERLIN, by wireless to Sayville, July 15.—The repulse of heavy attacks by Italians on the Austrian front in the Trentino, between the Brenta and the Adige, is announced in the Vienna headquarters report of July 14.

The statement says:

"Intense activity continues between the Brenta and the Adige. Strong Italian forces repeatedly attacked between Cimadieci and Monte Rasta. The enemy 10 times attacked northeast of Monte Rasta, being in each case repulsed by our troops, who maintained all their positions, the enemy sustaining the heaviest losses."

Revolting Arabs Have Wiped Out All Turkish Resistance in Mecca.

LONDON, July 15.—The revolt against Turkish rule in Arabia is making progress, having resulted in the complete wiping out of all traces of Turkish resistance at Mecca, according to a Reuter dispatch from Cairo today.

After the fall of Mecca on June 13, says the dispatch, certain elements of the garrison continued their resistance in forts near the city. In order to avoid bloodshed the Grand Sheriff, in command of the Arabian forces, suspended attacks. The forts have now surrendered, according to today's advices.

Since the proclamation of Arabian independence, the total captures from the Turks include 10 field guns, 10 mountain guns, 15 machine guns, 100 officers, 2500 soldiers and 150 civil functionaries.

ALLIES REACH AGREEMENT ON FINANCE AT LONDON MEETING

Combined Interest Arranged for and Separate Conventions Also Entered Into.

LONDON, July 15.—Regarding the entente allied conferences held at London, the following official statement was issued today:

"Reginald McKenna (Chancellor of the Exchequer) and the finance ministers of France, Russia and Italy held a series of conferences in London on Friday and Saturday and in conjunction with the Ministers of Munitions of the United Kingdom and France and Gen. Belaieff, chief of the general staff of Russia, discussed the financial measures necessary to meet the military and other requirements of the several Governments in the joint interests of the allied Powers.

"McKinnon Wood (Financial Secretary to the Treasury), Lord Reading (Lord Chief Justice) and the Governor of the Bank of England also attended.

"An agreement concerning the combined interests of the four Powers has been reached with the object of co-ordinating further their joint arrangements for supplies and finance.

"Separate financial agreements between the United Kingdom and France and Italy, respectively, have also been concluded and a discussion with the Russian Minister of Finance will be initiated Monday."

Fishing is good in the Ozarks—see the Resort and Country Board offers on the first want page—especially Sunday.

WE MUST LEARN TO THINK INTERNATIONALLY, SAYS DR. NICHOLAS M. BUTLER

President of Columbia University Declares New World Order Was Born With War—American's Part in Future.

By DR. NICHOLAS MURRAY BUTLER.
President of Columbia University.

THE old world order changed when the sun set on Friday, July 31, 1914. The old international order passed away as suddenly, as unexpectedly and as completely as if it had been wiped out by a gigantic flood, by a great tempest, or by a volcanic eruption. The old world order died with the setting of that day's sun and a new world order is born with birth pangs so terrible that it seems almost incredible that life could come out of such fearful suffering and such overwhelming sorrow.

What has America to do with it all?

How do these matters affect us, secure in our protection across 3000 miles of sea, living under other political institutions and under the dominance of other political ideas and with different economic and social interests?

Ask the cotton grower in the South. Ask the copper miner in the far Southwest. Ask the lumberman on Puget Sound. Ask the banker in Philadelphia, in New York, in Boston or in Chicago. Ask any one of these whether the European war affects him and how, and get his answer. Ask the student of civil and political liberty. Ask the trained liberal who believes in human rights, in the free development of small nations, in the sanctity of international obligations, and in the supremacy of international law. Ask any one of these whether he knows that there is a war on the other side of the world and whether it affects him and his interests and get his answer.

Our Brother's Keeper.

In this new outlook that confronts us we are not called upon, as I see it, to depart in principle or in practice from sound American policy, but we are called upon, I think, to consider whether, as the keeper of the conscience of democracy, as the most powerful exponent of political and civil liberty on the globe, we are not in some sense our brother's keeper, and whether we have not some political and moral contribution to make to a stricken and distracted and overturned world.

I would not have the people of these United States forget the injunction of Washington. I would not have them depart from the path of established policy that has been trodden so long and on the whole so wisely. I would not have them make an alliance, entangling or otherwise, with any single nation or any group of nations on the globe. But I would have them enter into such relations of intimacy and influence with every nation that the spirit and convictions which animate and permeate the American people might be made a contribution to the world's civilization when this war ends.

I would endeavor to show to Europe how clear across the sea we have solved and are solving some problems that are in kind their problems. I would try to show to Europe that whatever may be the difficulties and the conflicts which grow out of differences of race and of creed and of language, those difficulties are only increased by political repression, while they are decreased by an extension of civil and political liberty. I would try to show that, on the whole, and despite the dangers and difficulties and the many and obvious embarrassments which accompany it, a national policy of freedom, of hospitality and of equal opportunity solves more problems than it leaves unsolved, and that, on the whole, it solves more political problems than any other alternative policy that has yet been presented for the government of men.

I would not interfere for a moment with the internal concerns of any European nation or with their just ambitions, their alliances and their rivalries, but at a time like this I would not throw away the lesson of a 125 years of life and government under the Constitution of the United States. I would make a world figure of Washington. I would make world figures of Hamilton and Jefferson, of Marshall and Webster. I would make a world figure of Abraham Lincoln. I would make their names, their faces, their public acts and the great tendencies and institutions that they organized and represented, the property of the whole civilized world for the benefit of all mankind. For this or for any such policy of international influence this nation must prepare.

Object of Preparedness.

There is much talk among us of preparedness and justly enough; for while we fix our eyes on the stars we must keep our feet on the firm earth. We must deal not with facts as we would like them to be, but with facts as they are. But there is an aspect of this important question that has hardly been touched, and I have not yet seem it even adverted to by any spokesman of the present administration.

That question is this: What is to be the object of your preparedness? What are to be the policies that you are going to teach, to defend and to extend over the earth? What are to be the ideals that you are going to hold up before yourselves and then before the other nations of the earth?

Armies and navies are not ends; they are means. But means to what end? For what are we going to prepare?

Are we going to prepare to make this nation first a model nation home and then a model nation abroad? If we are going to do this then we have a policy. If we are not going to do this then we have no policy but only a proposal for expenditure.

Our American ideals are not vague or uncertain. They have been stated for us in language that the whole world can read, in words that will remain forever familiar where the history of freedom is read and studied. They have been written for us particularly in four great historic documents. You will find them in the opening paragraphs of the Declaration of Independence. You will find them in Washington's farewell address to the American people. You will find them put with all terseness of classic literature in the immortal address of Abraham Lincoln on the battlefield of Gettysburg. Those great documents have stated for us the aims, the ideals and the purposes of this Government, as well as the aims, the ideals and the purposes of the people in founding and in maintaining this Government. It is for a fuller comprehension of those aims, those ideals and those purposes, for a more complete carrying out of them at home, and for a more effective teaching of them abroad, that we must prepare.

Thinking Internationally.

When Mr. Joseph Chamberlain returned to England after his famous trip to South Africa, he told the English people that the time had come when they must learn to think imperially. So it may now be said that the time has come when the American people must learn to think internationally. We must learn to think in terms of our relations with the whole world, and we must learn to think of other peoples than ourselves with such sympathy, with such kindliness and with such understanding as will enable us to appreciate the point of view, the opinions and the institutions of those whose experiences have been different from our own.

I like to think that the hand of fate has brought to us out of this terrible war a new and unexpected call to achievement; first at home in putting our own house in order, and next abroad in teaching the peoples of the world a lesson that the founders and the fathers have taught us.

We cannot depend upon the heightened temperature of war fever to keep us warm forever. There will come a time when our business temperature will fall to normal or below unless there be nutriment upon which to keep our body-politic warm and in good health.

We have got to face under these new conditions the world-old problem of how to provide justly for equal opportunity, and how to provide an economic basis for individual existence in order that men may be able to live at all.

It is hardly worth while to preach ideals of government to a starving man. We must provide, first wisely, justly and securely for our internal economic organization, in order that we may be able to do these new international deeds of which I speak. In other words, while our whole problem, national and international, is bound up together, it becomes immensely larger and immensely more important than it has ever been before, because we have now discovered these innumerable points of contact with other nations and we see the meaning and significance on one side of the world of some public act or economic policy that has its origin on the other. This is all a part of the task that I call learning to think internationally. It will affect our domestic problems and our domestic policies, as well as our foreign problems and our foreign policies.

Call for Leadership.

Unless I mistake the signs of the times, this nation is crying out for leadership. It is crying out for a voice that will give expression to its political conviction and to its moral purpose in tones that every American will understand. Unless I mistake the signs of the times, the American people would like a leadership whose ear is not continually fastened to the ground. We wish, we need, we long for a determined, clear and sympathetic voice that will do for our day and generation what Abraham Lincoln did for his. A voice that will look down into the hearts of the plain people, that will know the conditions that influence their lives, that will understand the motives that guide their action, that will sympathize with their ambition, with their difficulties and with their failures, and that will call them up to the high places of the earth as did those voices that called our fathers up to their great achievement. Give us leadership. Give us a mind to seek, a heart to feel and a voice to proclaim what the American people of this day and this generation aspire to do at home and abroad.

(Copyright, 1916, Otis F. Wood.)

MAN IS KILLED WHEN THROWN FROM CAR ROUNDING A CURVE

Strikes East St. Louis Street Head First, Neck Being Broken and Skull Fractured.

William J. Berner, 47 years old, an electrician, of 715 State street, East St. Louis, Ill., was thrown from a westbound Belleville car when it rounded a curve at 5000 State street, at 10 o'clock last night, and was killed.

Berner was riding on the rear platform of the car and hit the ground head first. His neck was broken and his skull fractured. He was married and had several children.

M'ADOO ARRANGES CONFERENCE TO PLAN FIGHT ON SHARKS

WASHINGTON, July 15. — Secretary McAdoo today arranged a conference for early next week between the coast guard, life savers along the New Jersey coast and officials and citizens of coast resorts at which sharks have recently appeared.

The meeting probably will be held in Asbury Park, and will be for the purpose of determining some means of combating the menace.

MEXICAN ARMY OFFICER SAYS NEW REGIME IS PLANNED

El Paso Hears of Move to Eliminate Carranza, Possibly Obregon, in Favor of De la Barra.

Special to the Post-Dispatch.

EL PASO, Tex., July 15.—An entirely new movement for the pacification of Mexico through the elimination of Gen. Carranza and possibly of Gen. Obregon also, in favor of Francisco de la Barra is reported here as about ready to be launched. It involves practically all the divisional commanders of the northern part of the republic, according to a Carranza paymaster under the command of Gen. Jacinto B. Trevino, commander of the Division of the Northeast. The paymaster, a Colonel, arrived at the border today.

The principals named in the new movement include Gen. Trevino, Gen. Francisco Murguia, commanding in Tamaulipas; Gen. Nafarrate at Tampico, Gen. Gonzales at Juarez, Gen. Herrera at Parral and Gen. P. Elias Calles of Sonora.

Alleged Scheme of Chiefs.

The paymaster called attention to the fact that Gen. Corranza has sought to enforce, by decrees, certain so-called reforms as a preliminary to a revision of the Constitution and the calling of a national election, and added, "It is the idea of the northern army chiefs that, since the masses have so lost confidence in the Carranza regime that they will no longer accept the Carranza currency issues except under compulsion, and are turning to Villa in their dissatisfaction, the proper course is to expel the present heads of the Government and immediately call a national election. At this election the people would choose their own candidate for President and Vice President and elect members of Congress."

As a presidential candidate the chiefs would, according to the paymaster, propose Francisco de la Barra, who was executive ad interim, with presidential powers, between the downfall of President Porfirio Diaz and the accession of President Francisco Madero.

Time of Revolt Indefinite.

At just what time the revolution was planned to break out the paymaster said neither he nor anyone else, unless the actual heads knew, but that it would in all likelihood develop while the bulk of the Mexican armies sent to the border in the expectation of war with the United States remained in the North under their control. There was no suspicion so far, he stated, of any inclusion of Farncisco Villa in the new alignment.

Another Mexican officer, also at the border today from Chihuahua City, said it was currently reported at Chihuahua capital that the allegiance of Gen. Trevino to Gen. Carranza was not as firm as it might be and that hints of trouble were heard on every hand. Thus far, however, there has been no overt act or word to confirm the rumors, he said.

Grand Jury Overlooks Prisoners.

VAN BUREN, Ark., July 15.—The regular grand jury overlooked two brothers, in jail on the charge of burglary and grand larceny, and Judge James Cochran had to empanel a special grand jury to consider their case. They were indicted.

Orpet Found Not Guilty of Killing Marion Lambert

Continued From Page One.

jury should render a verdict of not guilty.

"Nothing short of proof so clear and convincing as to exclude every reasonable hypothesis of his innocence will justify a conviction and without such proof the jury must find the defendant not guilty.

"A mere probability is not sufficient to warrant a conviction. To warrant a conviction the defendant must be proven guilty so clearly that there is no reasonable theory that he can be innocent when all the evidence has been considered.

"When the evidence fails to show any motive to commit the crime charged to the accused this is a circumstance in favor of his innocence.

"Unless you find beyond all reasonable doubt in considering the evidence that the defendant had cyanide of potassium in his possession just prior to the death of Marion Lambert, then you should find the defendant not guilty.

"When the guilt of a defendant can be established, if at all, only by a proof of series of facts necessarily dependent upon each other, so that a reasonable doubt as to anyone of the facts would prevent a moral certainty of the defendant's crime, in such case it is incumbent on the prosecution to prove beyond a reasonable doubt each and every one of such facts, and where the proof fails as to these facts, so that a reasonable doubt intervenes, then the entire chain of evidence gives way and the law does not regard the charge proved beyond a reasonable doubt.

"Flight, though a circumstance to be weighed against the defendant, is not of a conclusive character and it may not be evidence of guilt if it appears that there was any other motive for flight other than a sense of guilt.

"If there are two theories, one for guilty and one for innocence, then adopt the innocent theory and acquit."

Trial Took Two Months.

The case of Marion Lambert and William H. Orpet in the course of its development, became one of the most perplexing in the annals of criminal history. Trial of the case, including selection of a jury, occupied the better part of two months. More than a thousand veniremen were examined before a jury, said by counsel upon its selection, to be above the average in intelligence and character, was chosen.

Last summer, young Orpet, then a pallid, slender youth of 19, of sharply regular features, somewhat vain of his college opportunities and undisciplined as to character, returned from the University of Wisconsin at Madison for a vacation at home. He fell in love with Marion, according to his letters. She had completed her junior year at the Deerfield High School and was then 17 and known for her gaiety and laughter.

When Orpet returned to college in the fall of 1915 frequent letters were exchanged. Orpet destroyed hers; she saved his and they remained after her death to speak of the great fear of exposure that came upon her. Orpet, in testifying, said that he was certain that these fears were groundless. Once he mailed her a bottle of molasses and water "to ease her mind," and he brought a similar compound with him for the same purpose when he entered Helm's woods, near Lake Forest, with her on the morning of Wednesday, Feb. 9, last.

His Explanation of Trip.

Orpet testified that he made the trip to allay her fears and to explain a story which had reached Marion that he was engaged to Celestia Youker, but the elaborate efforts which he made to keep the trip a secret, and his subsequent conflicting statements of it to officers developed into the most damaging evidence against him.

On Feb. 8, Orpet, at Madison, left three letters, post-dated Feb. 9, with his friend, Otto Peterson, to be mailed on the latter date. One was to his mother, one to Marion, and the third to Marion's friend, Josephine Davis. They were worded to make it appear that the writer was in Madison on Feb. 9, the day he kept his tryst in the woods with Marion, and she came to her death.

Orpet explained on the stand that the alibi letters, as they came to be known, were written so that if by accident he were seen at Lake Forest and word of the fact reached Marion's parents, who objected to him, or his own parents, who expected him to remain faithful to college duties at Madison, they would accept the letters as conclusive evidence to the contrary. The letter to Josephine was to corroborate that to Marion. Josephine testified that she never received it.

He Goes to Lake Forest.

On the afternoon of the eighth, in a dark overcoat which he said he had borrowed to wear with a dress suit to a party which he expected to attend on the twelfth, carrying the bottle of molasses and water in his pocket, and leaving behind him the alibi letters and a bed rumpled to deceive his landlady, the student proceeded to Lake Forest. Arriving there, he arranged by telephone to meet Marion on her way to school the next morning, walked about for a while to make certain that his parents had retired and entered the McCormick garage, where he spent the night on a cot.

In the morning he and Marion met and walked through the snow into the woods. Orpet testified that there was little conversation, and he could recollect only the purport of it. He offered her the "medicine," and she refused it. He started to leave, but she called him back and asked if he was going to write to her any more. He said there seemed to be no use of it, and started away again.

"Something made me look around—I don't know what—and I saw Marion lying in the snow," related the defendant on the stand. "I returned, kneeled over her for maybe a minute. I noticed the moist powder in the lines of her hand. Her eyes were glazed. Then a kind of fog came on my brain and I don't remember much after that except that on reaching the road I threw away the 'medicine' and made my way on foot to Highland Park, caught a train, and that evening arrived back at Madison." Marion's body was found the next morning.

WOMAN SUING OCULIST FOR BREACH OF PROMISE



MISS GENEVIEVE HESSE.

WANTS $25,000 FROM OCULIST FOR ALLEGED BROKEN PROMISE

Woman Sues Married Man Who, She Says, Courted Her for More Than a Year.

Miss Genevieve Hesse of 6456 Manchester road filed suit in the Circuit Court yesterday against Dr. Gustave Moritz of 5637 Cabanne avenue, an oculist at 609 North Broadway, for $25,000 for alleged breach of promise.

Miss Hesse, in her petition, alleges that Dr. Moritz, posing as a single man, courted her for more than a year and promised to marry her, naming Jan. 5, 1915, and again June 18, 1916, as the wedding date. She says he visited her at her home, took her out to visit friends, introduced her as his fiancee and took her to places of amusement. She says she learned in May, 1916, that he had a wife.

The plaintiff was until recently forewoman in a shirt factory. She says she was discharged because of the annoyance caused by Dr. Moritz calling her on the telephone.

Dr. Moritz, who lives with his wife and daughter, when seen by a Post-Dispatch reporter, denied the allegations. He said he once told Miss Hesse that if he was ever free he would marry her. She knew, he says, that he was married and knew that at one time he and his wife lived apart for ten or twelve days.

Miss Hesse is 24 years old. She became acquainted with Dr. Moritz when she went to him to have her eyes treated, about two years ago.

CORRESPONDENT FINDS ST. LOUIS GUNNERS ARE WELL FED AND PROTECTED

Two Doctors Guard A Battery's Health and Menus and Cooking Seem to Visitor to Laredo Camp to Be Satisfactory.

By Claire Kennamore.
A Staff Correspondent of the Post-Dispatch.

LAREDO, Tex., July 15.—The private of A Battery who wrote the letter printed in the Post-Dispatch today in the "Letters to the People" column, protesting against quantity of food and lack of medical attention, must be a young man of dainty appetite. If the battery always feeds as well as it did today, there can be no well-established complaint.

As to medical attention, I would expect a complaint from most any other organization than from this, since Capt. Frank Rumbold, the commander, is a doctor and Capt. L. T. Pim, the surgeon, has been with A Battery for more than 20 years. Neither of these officers seems of the class which would neglect a needy man, but I would expect neither of them to be lenient with a slacker.

In investigating reports of sufferins among the men, I did not go to the officers, but to the enlisted men. However, what I learned in essence follows. The 155 men of A Battery are fed from one mess, presided over by Sergt. Ira C. Money, who in times of peace is an adjuster for a credit clearing house. He is a Spanish War veteran and seems a very competent man for such a place. The head cook is Frank E. Hillegas, who before the Spanish-American War served with Gomez in Cuba and who is an electrician in St. Louis. These men know their business as well as mess Sergeants and cooks of the regulars and their equipment is superior to many messes I have seen with the regulars.

For breakfast there is served mush made of corn meal or oat meal and corn syrup, stewed prunes with a syrup enriched with corn syrup, coffee, light bread and bacon or beef. The following foods are served at dinner and supper, alternating and mixing them so as to give variety: Beef steak or "slum" ("slum" is a rich, thick stew made of beef, tomatoes, potatoes and sometimes macaroni or similar paste); rice, bean soup and baked beans, stewed apricots or apples, canned salmon, stewed tomatoes, potatoes, mashed or German fried, iced tea or coffee, light bread.

Good as Regulars.

Now that is a line of food on which a man may grow fat, or on which he can do a lot of work, or with which he can cure dyspepsia, but it is not a menu to tempt an epicure. After investigation of army rations in nearly all camps from coast to coast and in Mexico, investigations made with knife and fork, I am in a position to say that A Battery's "grub" is quite as good as that served to regulars anywhere on the border.

Men coming out of civilian pursuits into the field, living in the open and doing the hard work on the drill ground and in camp that these men are doing, develop marvelous appetites. When moved into a strange land, with suspicious water and questionable foods, these appetites become menaces to the health. Capt. Pim and Capt. Rumbold differ as to how much the men should be allowed to eat. Capt. Rumbold believes that they will not develop internal disorders, however much they eat, if it is wholesome food, if they sleep with their stomachs covered up. Capt. Pim believes they should not be allowed to take on overloads of food until they become hardened and acclimated. On the days when the "shots" of typhoid toxin are administered he cuts down the food, which is the custom universally followed in the army. After these injections the men have slight fever and are a bit light-headed. On other days Capt. Rumbold prevails and the men eat without restraint.

After dinner today a squad of about a dozen Mexican children gathered near the mess and carried away the remnants of the meal. There was probably enough for a meal for a dozen healthy men.

None of the used foods are kept over. All stuff not eaten or given away goes into the incinerator, as there is no arrangement for keeping it. Hash in this mess is made from beef newly cut from the quarter and chicken patties, if they ever have them, will come from new chickens.

Surface Water Bad.

Surface water about Laredo has an evil name, and Dr. Pim's guards against it are effective to the point of fastidiousness. All water used for drinking or cooking is boiled and hydrant water is forbidden for washing mess kits or cooking utensils.

It is difficult for men to believe that any man needing medical attention has been unable to get it with this outfit. Frankly, I believe that they are "babied" in a way. A Battery is an old, firmly established unit, and Capt. Rumbold, like Caesar and Miles Standish, knows each of his men by name. In his tent were the Captain, First Lieutenant John J. Lonergan, Chaplain of the First Missouri, and myself. The Captain was discussing arrangements to permit such of his men as wished to to attend mass. The Captain was talking in a mild voice, when he looked out of the tent and roared in a deep military tone: "Hey, blank,"

"Yes, sir."

"Where's your hat?"

"In my tent, sir."

"Well, you get it on and don't you come out again without it, you hear?"

Then resuming the former manner, he said:

"You have to watch them like children. They don't know about the sun."

After I had watched Capt. Pim superintend the rolling down of a man's sleeves to the elbow he told me that he has had but two cases of sunburn where blisters have arisen. I doubt if a doctor in the regulars would devote time to treating plain sunburn blisters.

One night soon after the battery reached here there came a real rain, which flooded the tents, wet the bedding and made everybody generally miserable. This is known as the "night of the flood."

The camp retreated into a large frame building nearby. The next day Dr. Pim saw every man in camp and sent five of them to the hospital on suspicion. All were out the next day. Sick call is at 7 each morning and at that time any man who wishes to can see the doctor. An infirmary is also maintained, according to regulations, where the simple and accepted remedies can be obtained at any time. The surgeon is also available at any hour of the day or night for emergency cases.

I have talked today with 20 enlisted men of A Battery, and it is true that some of them are very dissatisfied. They do not like the camp site, which is very bad, nor the climate, nor the accommodations. Some persons have an almost fanatical repugnance for centipedes, tarantulas, scorpions and rattlesnakes. A Battery now has a centipede and a scorpion preserved in alcohol, both fine specimens. One was found in a bed and the other in a tent. A lively imagination can populate a tent with all sorts of monsters, and some of the boys are not sleeping well. This insomnia will pass away as the education of these men progresses, but I doubt if some of them ever reach the point where they can sleep calmly on the ground, the possible bed-fellow of an acrimonious rattlesnake.

Their officers point out to the enlisted men that these things are the fortunes of war. It is not the fault of equipment, regulations or commissary. As soldiers, they answered the call and as soldiers 90 per cent of them are meeting the difficulties. When they joined the battery they could hardly have expected to meet the enemy in the gloomy but comfortable old pile on Grand avenue.

So far as I am concerned, the army bed roll of a blanket and tarpaulin never was sufficient to make me quite happy at night on the hard ground, but soldiers are supposed to be content with it, and I have heard no regular complain.

No Finger Bowls.

More blankets are not needed here for warmth, but to make the beds better. The seasoned soldier does not want a soft bed, because he has to carry it, and he chooses the light bed.

There is an axiom that the only right a private has left is to grumble and complain. I incline to the belief that some of the men are exercising that right without due cause. Their lot, in point of food, comfort, care and protection, is better than that of the 15,000 men with Pershing in Mexico, who do not kick.

These men are now soldiers of the United States, standing guard in an evil land. Two miles away from their camp is the camp of the enemy they may be called on to fight. Their guns, parked outside the tent doors, can drop shells in a most populous Mexican city. They may be called on in an hour to protect Americans against attack. Strawberry shortcake and finger bowls do not go with this job.

As in nearly all camps of the regular army away from posts, food for the officers and men comes out of the same pot. They mess in different places on food prepared by one cook over one fire. In this instance, the fire is natural gas, and the cook proudly contends that his is the first camp kitchen in the field using natural gas in the entire history of the United States army.

Corporal Thomas J. Christman was today made Sergeant, attached to section five of the battery.

Lloyd Wait, private, was made Corporal and attached, as acting Sergeant, to section seven.

Letter Complaining of Food and Equipment in A Battery.

Following is the letter from a private in A Battery received by the Post-Dispatch and published yesterday:

To the Editor of the Post-Dispatch.

Just a word from a private of Battery A. We see by the St. Louis Globe-Democrat that we are getting plenty to eat. Now we boys are in a position to state facts. And we would like to know just who is getting enough to eat. Surely, not Battery A. Now take July 11, for instance: For supper we had one small spoonful of rice and a very small portion of syrup, no coffee. Now that is just one meal out of many. Some are worse; some are very little better. Very few have full equipment, and we are compelled to sleep on the ground with just a blanket, and for some time the most of us had no blanket at all. Quite a few of the boys have been sick and have not had proper attention. Ninety per cent of the boys are ready to quit if they had a chance. I, myself, am ready to leave, and have talked to a great many and they all talk the same. They are disgusted, as I, myself, am. It could hardly be worse. Now I don't know if this will be printed or not, but have shown this to most of the boys and they agree it is very mild. So we sure hope this will appear so the people of St. Louis will know just what we are putting up with. It is sure hell, if there is one on earth.

A PRIVATE OF BATTERY A., N. G., MO., U. S. A. Laredo, Tex., July 12.

2000 MORE MEN ARE NEEDED BY MISSOURI GUARD

By a Staff Correspondent of the Post-Dispatch.

LAREDO, Tex., July 15.—The Missouri militia needs about 2000 men to bring it up to war strength, and how they are to be obtained is a problem which is worrying Brigadier-General Clark and his staff.

Orders from Washington to recruit up to war strength were accompanied by further instructions to have this work done by officers and noncommissioned officers of the organization who were not in the field. Since all Missouri officers and the full force of the men are here, there is no one left at home to do the recruiting.

According to officers here, Adjutant-General O'Meara has retained just sufficient men to run the office.

It is believed that strangers or inexperienced men going into the State to recruit would be unable to get 50 men for each regiment, when each regiment needs 500 or more to bring it up to standard.

Gen. Clark believed that the best method would be to send three non-commissioned officers and three privates of each regiment back to their respective territories to do the recruiting. Coming from the field, they would be much more attractive to the prospective recruit than the man who had stayed at home, and officers of the National Guard do not believe there will be much trouble in getting the requisite men.

There are plenty of officers and men here who will be willing to accept the detail to go home and recruit.

More Militiamen From Central District Start for Border.

CHICAGO, July 15.—Militiamen from several states in the central district started for the border today or began entraining, the first movement from this district in some time.

The Second Regiment of Minnesota departed in the afternoon.

South Dakota's only regiment of national guard was ordered to entrain at Redfield.

The Eighth Ohio Regiment, the first Ohio troops to go to the border, is expected to entrain within the next 24 hours.

The Thirty-second Michigan Regiment entrained today. The regiment is believed to be en route for El Paso.

Wilson May Ask Taft to Serve on Mexican Dispute Commission.

WASHINGTON, July 15.—According to prominent administration officials here, President Wilson probably will ask former President Taft to serve as chairman of the American Commission which will be apointed to cooperate with a Mexican commission for the settlement of the country's difficulties with Gen. Carranza.

Before leaving Washington, according to these officials, the president also determined to ask Judge Victor J. Dowling of New York, to serve on the commission with Mr. Taft.

Oklahoma National Guard Ordered to Mexican Border.

OKLAHOMA CITY, Ok., July 15.—Orders for the Oklahoma National Guard to proceed to the Mexican border as soon as possible were received here tonight from the War Department. The destination of the Oklahoma contingent was not announced. It is expected that the first train will leave Fort Sill, where the troops mobilized, late tomorrow.

COBBLER TO SHARE IN FORTUNE LEFT TO HETTY GREEN

Michigan Man One of the Heirs to $3,000,000 Estate Bequeathed in 1863.

CHARLOTTE, Mich., July 15.—One of the heirs to the estate that was in charge of the late Hetty Green is Horace A. Merrill, a cobbler. In 1863 the estate was worth $3,000,000. By the death of the "richest woman in the world" the estate will be divided among heirs, how many no one knows. Also, what the estate is worth now no one knows, but Horace Merrill, now 63 years old, making a bare living here, knows he is an heir and that in due time he will receive his share, and that presumably it will be sufficient to care for him in his old age. He lives in a shack back of Fred Murray's shoe store, where he is employed as a cobbler. Letters which he produced from an old trunk in the shack apparently substantiate his claim that he is a bona fide heir.

Sylvia Ann Howland died in England in 1863. She was an aunt of Hetty Green and the Howland will provided that her estate, then worth $3,000,000, was to revert to heirs after the death of Mrs. Green, who was to receive the interest during her life.

Merrill is an heir from the fact that his mother's father was a Howland. Merrill's mother died before the Howland will was made and Merrill, a brother and sister who reside in New York were named among the heirs at the time the Howland will was made.

A daughter, Georgia Puffer, wife of a farmer living near Battle Creek, who has 13 children, is the only relative the old man has in this section of the country. He said that with the aid of the money he expects to get he will take life easy and help those who have been his friends in the past.

"There were 53 Howland heirs in all, but how many there are now I do not know," Merrill said. "My brother has no children and I suppose that in the event of his death my sister and myself will receive his share of the estate. Last February I received a letter from a man in Boston asking me about my heirs and my relatives and that letter told me that some day I would receive part of the estate.

"However, that was no news to me, as I had known about it for more than 40 years. I have been a cobbler for 51 years and have had my trials and tribulations, yet I always felt I could help myself until perhaps the last year, which has been a hard one on me."

LER TO SHARE ORTUNE LEFT HETTY GREEN

Man One of the Heirs ,000,000 Estate Be- eathed in 1863.

TTE, Mich., July 15.—One of to the estate that was in he late Hetty Green is Horace a cobbler. In 1863 the estate $3,000,000. By the death of t woman in the world" the be divided among heirs, how one knows. Also, what the orth now no one knows, but rrill, now 68 years old, mak- living here, knows he is an hat in due time he will re- hare, and that presumably it ficient to care for him in his He lives in a shack back of ay's shoe store, where he is as a cobbler. Letters which d from an old trunk in the rently substantiate his claim a bona fide heir.

an Howland died in England e was an aunt of Hetty Green owland will provided that her n worth $3,000,000, was to re- irs after the death of Mrs. o was to receive the interest life.

an heir from the fact that his ather was a Howland. Mer- er died before the Howland made and Merrill, a brother who reside in New York were ong the heirs at the time the will was made.

ter, Georgia Puffer, wife of iving near Battle Creek, who ildren, is the only relative the has in this section of the He said that with the aid of he expects to get he will take nd help those who have been in the past.

were 53 Howland heirs in 1863, many there are now I do not errill said. "My brother has n and I suppose that in the is death my sister and myself e his share of the estate. Last I received a letter from a man asking me about my heirs and es and that letter told me that I would receive part of the

er, that was no news to me, as wn about it for more than 50 have been a cobbler for 53 have had my trials and trib- et I always felt I could help ntil perhaps the last year, been a hard one on me."

officers and noncommissioned of the organization who were e field. Since all Missouri offi- the full force of the men re is no one left at home to jo iting.

g to officers here. Adjutant- O'Meara has retained just suf- n to run the office.

lieved that strangers or inex- men going into the State to ould be unable to get 50 men regiment, when each regiment or more to bring it up to

ark believed that the best would be to send three non- oned officers and three pri- each regiment back to their re- territories to do the recruiting. from the field, they would be re attractive to the prospective an the man who had stayed at d officers of the National not believe there will be much getting the requisite men. re, plenty of officers and men will be willing to accept the go home and recruit.

litiamen From Central Dis- ict Start for Border.

GO, July 15.—Militiamen veral states in the central tarted for the border today entraining, the first move- m this district in some time. econd Regiment of Minnesota in the afternoon. Dakota's only regiment of guard was ordered to en- Redfield. Eighth Ohio Regiment, the o troops to go to the border, ted to entrain within the next

Thirty-second Michigan Regi- trained today. The regiment ed to be en route for El Paso.

May Ask Taft to Serve on ican Dispute Commission.

INGTON, July 15.—According inent administration officials esident Wilson probably will mer President Taft to serve man of the American Commis- ich will be apointed to co- with a Mexican commission settlement of the country's ies with Gen. Carranza.

leaving Washington, accord- these officials, the president ermined to ask Judge Victor ng of New York, to serve on mission with Mr. Taft.

n National Guard Ordered to Mexican Border.

HOMA CITY, Ok., July 15.— for the Oklahoma Natio al proceed to the Mexican bor- oon as possible were received ght from the War Department. ination of the Oklahoma con- as not announced. It is ex- at the first train will leave where the troops mobilized, orrow.

RIANS ON PROVOST DUTY

O, Tex., July 15.—Missouri mi- ht are doing the provost duty wn. Besides this work squads rst Regiment patrol the segre- trict and details from the Sec- d the water works and keep guard at the Indian ford. This other days was the crossing revolutionists and smugglers. m, commandant here, said to the Missouri militia was the ave the provost duties intrusted

ALDERMEN ARE TO ASK GAS COMPANY TO PRODUCE BOOKS

Committee Desires to Ascertain Concern's Profits Under New Schedule.

THREE INQUIRIES BEGUN

Disapproval of "Gentlemen's Agreement" Between Mayor and Company Grows.

Disapproval expressed when Mayor Kiel entered into a "gentlemen's agreement" with the Laclede Gas Light Co. for a change in the standard of gas furnished in St. Louis, has increased in volume and vigor since the disclosure that the corporation received permission to establish a monthly minimum charge of 50 cents. The rates under the new schedule will be 45 cents a 1000 cubic feet for the first 7800 feet, and 55 cents a 1000 for each additional thousand up to 14,600 feet. Beyond that figure the price will be 45 cents a 1000.

Two committees of the Board of Aldermen and at least one citizens' organization have begun an investigation of the "gentlemen's agreement," which they contend the Mayor and other executive officials were without authority to make. After a conference with Mayor Kiel yesterday noon, Alderman Edward Scholl, chairman of a special committee appointed Friday to conduct an inquiry into the subject, said that the gas company would be asked to produce its books so as to determine the concern's profits under the new schedule.

The resolution directing the appointment of the special committee of the Board of Aldermen recited that "secret agreements on behalf of the city are against the spirit of our charter and frequently detrimental to the public interest." The committee was instructed to ascertain the scope of the agreement with the Laclede company, the provisions of the corporation's franchise and to report next Friday. Besides Chairman Scholl, the members of the committee are Aldermen Otto, Baur, Barney L. Schwartz and Bergt.

Opposed to Minimum Charge.

Members of the executive committee of the Tenth Ward Improvement Association are opposed to the agreement and especially to the establishment of a minimum charge, according to Arthur Stoehr, president of the organization.

"I have polled our executive committee, and I find that practically all of them depreciate the Mayor's action in concluding this agreement with the Laclede company," Stoehr told a Post-Dispatch reporter yesterday.

"We think that if any change in the tests was requested or contemplated the Board of Aldermen is the proper department before which to consider it. The Mayor certainly had no authority to attempt to bind the city and commit us to the payment of a minimum charge. I shall call together our executive committee, and urge our members and other organizations like ours to appeal to the Public Service Commission to set aside the approval that has been given to the Laclede company's new rates until we can have hearings and conduct investigations to ascertain whether they are fair and equitable."

Alderman Schwartz, in addition to his membership in the social committee selected Friday is chairman also of a special committee appointed March 10, 1916, to "investigate the manufacture of gas and report the advisability of additional proceedings before the State Public Service Commission to reduce gas rates in St. Louis."

Made Inquiry Into Rates.

Chairman Schwartz is an attorney and said he had been making an inquiry into the Laclede's rates.

"Seventy-five cents a thousand is not low enough for gas in St. Louis in view of the many economies that have been effected in the business, and especially since the concession made to the Laclede in substituting heat units for candle-power as the test of efficiency, means an increase of thousands of dollars a year in the corporation's earnings.s

"In my opinion, as an attorney, the Mayor was without authority to enter into any agreement with the Laclede on behalf of the city. At the same time I feel sure the Board of Aldermen is just as much lacking in power to fix rates for gas or any other public service. This is purely a matter for the State Commission to regulate.

"It is my plan to get my committee to work after Aug. 1 and gather all the facts we need as a basis for representation to the State Commission. It is likely that we shall hold public hearings."

Although it was news to many that the "gentlemen's agreement" included a provision for the collection of a minimum charge from consumers who used less than 50 cents' worth of gas a month, Mayor Kiel said he understood that the Laclede company was to get that permission.

Hadn't Heard of Minimum.

Director of Public Utilities Hooke said he was not aware that a minimum was to be a feature of the new schedule.

"The first I heard of a minimum," he said, "was when the Mayor asked me to approve the charge to be assessed by the Laclede company. That was Friday afternoon. (The Laclede company's new rates, including the minimum charge, was then approved by the State Public Service Commission). "I told the Mayor that I couldn't O K this minimum out of hand. I shall have to make some investigations first, because the extent of the reduction in rates will depend on what aggregate of minimum charges are to be paid by its consumers. I favor a minimum of some figure, but I can't tell now what it should be."

Mayor Kiel said he didn't regard the stipulation of a minimum as important, first, because he thought the company was already collecting such a charge, and, second, because he felt that not many consumers would have to pay it, since most of them use more than 50 cents' worth of gas a month.

"The trouble is that we tried to give the people something and they suspected that the company or someone else was trying to 'put something over'," said the Mayor.

Holman Issues Statement.

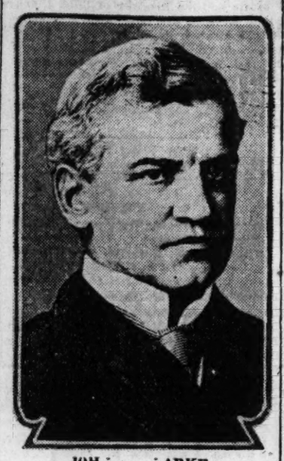
President and General Manager Holman of the Laclede Gas Light Co. yesterday gave out the following statement:

"If Mr. Hooke is correctly quoted, he must have forgotten that the printed synopsis of the rates, including a statement of the monthly minimum, was handed to the city officials during the progress of the negotiations. The Laclede company is not in the business of trying to put anything over on anyone. I know of no way to more fully answer this matter than to say that the question of minimum charge of 50 cents per month on gas bills was put in writing before the city officials and included in the new schedule of rates submitted to them and later filed with the commission, Further, following the final conference with the city officials on the tenth of the month, I gave out written statements to all the papers of St. Louis, in which, in the paragraph referring to the new rates to be established, it was also clearly stated in words that a uniform monthly minimum charge of 50 cents per meter month would be included in the rates.

"These articles were published on the 12th of the month, three days before the schedule was filed with the commission. The minimum feature of the new rates was stated as plainly as any other feature of the new schedule.

"Monthly minimum charges are so universal in the establishing of present-day rates that there hardly seems to be need for any argument on the matter. Practically all gas and electric companies in Missouri and elsewhere have been and are now charging the same or greater monthly minimums."

NAMED AS HUGHES' SUCCESSOR ON BENCH



JOHN H. CLARKE

SENATE EXPECTED TO CONFIRM CLARKE APPOINTMENT PROMPTLY

Judiciary Committee to Take Up President's Naming of Justice Tomorrow.

WASHINGTON, July 15.—The appointment of John H. Clarke, Federal District Judge at Cleveland, O., as an Associate Justice of the Supreme Court to fill the vacancy caused by the resignation of Charles Evans Hughes, is expected to be confirmed promptly by the Senate. A call for a meeting of the Judiciary Committee for Monday to consider it has been issued. Two years ago the Senate confirmed the nomination of Mr. Clarke as District Judge, after an investigation had disposed of suggestions that his service as a counsel for a railroad might have impaired his usefulness as a jurist.

LOWDEN FACTION'S TICKET

All of the Candidates Give Chicago as Residence.

SPRINGFIELD, Ill., July 15.—The only big surprise which developed here in the first day's filing of candidates's petitions for the September primary election was the filing of a new and complete slate of candidates for State offices by the Lowden faction.

The slate follows:

For Governor—Frank Lowden; Lieutenant-Governor — Michael F. Garrity; Secretary of State—John A. Petersen; Treasurer—Henry F. Batterman; Attorney General—George J. Glover; Auditor—William F. Peters; for Representatives in Congress, at large—William P. Lang and David Larson.

The residence of all these men is given as Chicago.

William Lorimer filed for the Republican nomination for Congressman from the Sixth District.

Where Shall I Go This Summer?

See the "RESORTS and COUNTRY BOARD" Column today, page 1, Real Estate and Want directory.

YESTERDAY IN CONGRESS

WASHINGTON, July 15.

SENATE.

Continued discussion of naval bill

Postoffice appropriations conferees meet to complete agreement on a disputed section of measure.

President sent nomination of Representative James Hay of Virginia to be Judge of Court of Claims.

Adjourned at 4:29 p. m., until 11 a. m. Monday.

HOUSE.

Debated Rucker corrupt practices bill.

Passed Rucker bill, amending the political campaign publicity law.

Adopted Senate resolution creating Joint Committee to consider and report on Government ownership, regulation and other proposed railway legislation.

Agreed upon a program of three day adjournments after Monday, considering only conference reports and unanimous consent affairs.

Adjournment at 2:44 p. m. until noon Monday.

HUSBAND OF SLAIN WOMAN CONVICTED MANY CRIMINALS

St. Joseph Prosecutor Had Been Warned Not to Be Candidate for Office Again.

FIVE SUSPECTS HELD

Police Now Believe That Three or More Men Were Concerned in the Crime.

ST. JOSEPH, Mo., July 15.—After working on the case all day, police officials have discarded the belief that one man murdered Mrs. Oscar McDaniel, wife of the Prosecuting Attorney of Buchanan County, and then attacked her husband, last midnight. Their opinion is that at least three, and possibly more, men were concerned in the crime.

Friends of the Prosecuting Attorney believe it was the result of his activity in prosecuting burglars and highwaymen. They point to the long list of convictions he has to his credit. He is just completing his first term in office and several times had been warned anonymously not to be a candidate again. However, he disregarded the threats.

Neighbors of the McDaniels said they heard no sounds of disturbance last night until the revolver duel between McDaniels and his assailant started. The two McDaniel children, who were sleeping in a room adjoining that of their mother, were not disturbed.

Five Suspects Arrested.

Five suspects have been arrested, Most of them were taken from a rooming house to which bloodhounds went from the scene of the murder.

The first police theory was that a man who had been prosecuted by McDaniel and committed to the State hospital upon the grounds that he was insane, killed Mrs. McDaniel out of hatred for her husband. He escaped from the hospital and is said to have sent threatening letters to McDaniel. However, the supposition that he committed the murder virtually has been abandoned.

Mrs. McDaniel, whose skull was crushed at her home, died at Ensworth Hospital here this morning without having regained consciousness.

An assassin fired five shots at her husband, who returned the fire. Neither was hit and the man escaped.

The attack was evidently carefully planned and it is believed to have been the intention to kill both the prosecutor and his wife.

He Gets Fake Call.

McDaniel was called downtown by telephone about 11:30 p. m. The voice at the telephone said his brother was drinking in a saloon and that he had better come and take him home. Mc. Daniel went in his automobile to the saloon designated, and found the call was a fake. He hurried back home, and as he stepped from his car in front of the house a man opened fire on him from behind a tree.

After his assailant fled the prosecutor hurried into the house and upstairs to his wife's room, where he found her senseless on the floor, her head terribly crushed. She had been beaten apparently with a club.

Mrs. McDaniel's diamond ring was taken from her finger and other articles of value are missing from the house. She was 35 years old and a daughter of Judge Luke H. Moss, a pioneer St. Joseph attorney. Three children survive her.

ALL ENERGY NEEDED TO WIN WAR, SAYS SIR EDWARD GREY

English Foreign Secretary in Letter to Constituents Declares Enemy Is Losing Confidence.

BERWICK, England, July 15.—Sir Edward Grey, the Secretary for Foreign Affairs, who has been created an Earl by King George, in a farewell letter to his constituents before becoming a member of the House of Lords, says:

"I have little time to give thought to words except when I can contribute to the conduct of the war. It will need all our energy and much sacrifice yet to secure a safe, lasting and right-minded peace, though it is happily true that things are going so favorably to the allies as to justify the fairest expectation of a satisfactory and final success.

"Every week now the allies are gaining confidence and the enemy is losing it."

ST. LOUIS AD MEN WIN GAME

Defeat Chicago Nine at Comisky Park in Charity Contest.

CHICAGO, July 15.—The St. Louis Advertising Club baseball nine defeated the Chicago Advertising Association team, 4 to 0, at Comisky Park, here, this afternoon. Chalfont, a former star St. Louis High School pitcher, pitched a clever game for the winning team. The contest was played for the benefit of the "Off-the-Street" Club, a charity instituted and fostered by the Chicago association for many years.

Last year the Chicago ad men went to St. Louis and won the game, so the score may now be considered even. The St. Louisans who formed the squad for today's game here were: Bloodworth, Chalfant, Graff, Johnson, Lange, Lepp, Ludlow, McGheehin, Mullaly, O'Hearn, Schacht, Schamachner, Stockton, Lawrence Sullivan and Jack Sullivan.

Diamonds, Watches, on Credit.

Loftis Bros. & Co., 2d floor, 308 N. 6th st.

Woman Fractures Shoulder.

Mrs. Mary Kelley, 50 years old, 4715 Genevieve avenue, yesterday morning, while carry a basket of clothes to the second floor, stepped on her skirt, and fell against a brick wall, suffering a fraction of her right shoulder, and a possible fracture of her collar bone. She was taken to the city hospital.

MEXICAN FIANCEE WHOM ST. LOUISAN LEFT BEHIND



SENORITA GUADALUPE SAINZ

U. S. RULES THAT DEUTSCHLAND IS A MERCHANTMAN

Decision Not to Be Taken as Precedent; Future Cases to Be Decided on Merits.

WASHINGTON, July 15.—The State Department formally ruled today that the German submarine Deutschland, is a merchant vessel and is entitled to treatment as such.

In announcing the ruling, Acting Secretary Polk said it was not to be taken as a precedent and that any similar cases arising in the future would be dealt with on their own merits.

The department's action was based upon reports of navy and customs officers who examined the submarine at Baltimore and found that she was unarmed and incapable of being converted for warlike purposes without extensive structural changes.

Now that the status of the vessel has been fixed so far as the American Government is concerned, every possible effort will be made to prevent news of her movements in territorial waters of the United States from reaching the allied warships which may be waiting off the Virginia coast to intercept her when she starts back to Germany.

Loading of Cargo for Submarine's Return Trip Is Suspended.

BALTIMORE, Md., July 15—The loading of cargo for the return trip of the German submarine merchantman Deutschland was suspended late this afternoon, and although a permit was obtained for work tomorrow, it was undecided tonight whether it would be taken advantage of.

A second gang of stevedores was today put to loading the rubber that is to be carried to Germany. It originally was intended to ship this commodity in the bags in which it had been packed, but it was found that this would take up too much space. The removal of the rubber from the bags consequently will cause lengthening of the time for loading and it is considered improbable that the Deutschland could get away with full cargo before Monday night. No nickel so far has been loaded on the submarine, while apparently less than 50 tons of rubber have been placed in her hold.

Capt. Koenig, the submarine's commander, and Admiral Axel von Eckerman, chief engineer of Construction of the Swedish navy, were guests of Mayor James H. Preston at dinner tonight.

Capt. Koenig, on his arrival, told the customs officials that he would depart within 10 days, and it was afterward stated that 12 days might be spent in port, because of the time consumed in unloading. Today the members of the submarine's crew were notified by the captain that they might accept invitations for entertainment up to July 24.

Undersea Liner Bremen Reported to Have Returned to Bremen.

BERLIN, July 15.—It was reported here this morning that the second submersible freighter, the Bremen, has returned to Bremen, but the Post-Dispatch correspondent has been unable to confirm it.

SENATOR BORAH FORCES OUT PROVISION OF NAVAL BILL

Gave President Power to Compel Firms to Produce Materials in Wartime.

WASHINGTON, July 15.—Consideration of the enlarged naval building program was postponed in the Senate again today but will be taken up Monday.

Senator Borah forced out a provision to permit the President, in time of war or when war is imminent, to compel firms, manufacturers or individuals to produce such materials as the country may need. Vice President Marshall sustained his point of order that it was general legislation in an appropriation bill.

Charges that attempts were being made to inject politics into the line of the navy were made by Senator Weeks during an unsuccessful fight against a provision to permit the secretary to designate annually 30 civilians for 10 years to positions in the engineering departments of the navy with the rank of ensigns.

ST. LOUISAN LEFT MEXICAN FIANCEE IN FLIGHT TO U. S.

H. L. Filsinger, Superintendent of Mine at Pachuca, Says He Will Return and Wed Girl.

HELD UP IN MEXICO CITY

Reaches St. Louis After Box Car Trip to Vera Cruz and Voyage on Army Transport.

Harry J. Filsinger, 32 years old, of 3128 Lafayette avenue, superintendent of a silver mine belonging to the United States Smelting and Refining Co., at Pachuca, Mexico, 60 miles north of Mexico City, returned to St. Louis Friday. In his hasty leaving he was parted from his fiancee, Guadalupe Sainz, 22 years old an attractive Mexican girl, whom he was to have married on August 3.

Filsinger with a number of other Americans received word from an American agent that the United States might declare war on Mexico. He arose from a sick bed, bade goodbye to his fiancee and went to Mexico City in a motor truck. His fiancee is the daughter of one of the officials of the Mexican Government during the presidency of Diaz. Filsinger has been superintendent of the mine for six years. He says he will marry Senorita Sainz when he returns to Mexico, which he proposes to do as soon as conditions are settled.

Came in Army Transport.

The 600 Americans who were tied up at Mexico City for four days because the Carranza Government refused permission for them to ride on the Mexican Railroad, were able to get out when the United States Smelting & Refining Co. supplied 11 box cars with an engine, which took them to Vera Cruz. The journey to that port being uneventful. From there many of the Americans returned to the interior of Mexico when they learned that war was not likely. Filsinger came to the United States in the army transport Sumner.

Food is scarce in the interior of Mexico, Filsinger said, and when it is obtainable, the prices charged for it are high. Filsinger said that he had bought a side of bacon weighing four pounds a few days before he had departed, which cost him $7 in gold. Ham is about $1 in gold a pound. Flour, the American kind, is not to be had at any price. Breakfast cereals, which sell for 10 cents in the States, cost 75 or 80 cents in Mexico.

Peons in the Mines.

Peon labor is also scarce. "The mines at Pachuca employ thousands of peons, supply all their clothing, sleeping quarters and food, while paying them $1 a day in gold, and at that we have a hard time to get enough to work the mines properly."

Filsinger said: "During the recent revolutions, the soldiers would be stationed outside of the mines and force the peons to enetr the army. Those who joined the army in this manner never returned to Pachuca."

M'LEAN SUES TO GET ALL OF LETTERS LEFT BY HIS FATHER

Does Not Want Correspondence Produced by Either Side in Will Contest.

WASHINGTON, July 15.—Justice Gould, on petition of Edward B. McLean, sole heir of John R. McLean, today ordered Francis T. Homer of Baltimore to show cause why he should not turn over to the plaintiff all letter which were found among the effects of the elder McLean. Edward B. McLean is endeavoring to prevent any of the private and strictly personal affairs of his father becoming public property through legal proceedings that will result from his attempt to upset the McLean will.

"My attorneys advised me," McLean said, "that such of these letters as have a bearing on the legal points in controversy are of far greater value to my side of the case than they could possibly be to that of the trust company.

"Under no circumstances, however, would I use them, and I shall not permit them to be introduced in evidence on the other side, if I can prevent it. I am determined that these letters shall not be exhibited to the public, even to win my lawsuit."

A friend of the late Mr. McLean is said to have declared today that if the letters in question should be published "they would lift the lid off Washington and blow several embassies out of the water, resulting in the recall of at least one Ambassador." At least three embassies, he is quoted as saying, would open their coffers to prevent the publication of McLean's correspondence.

He is said to have declared the letters affect Senators, presidential campaigns and diplomats and "contain a big chapter of American history, which, however, should remain unwritten."

ST. LOUIS PRIEST PUTS ONE OVER ON BROTHER CHAPLAIN

Scatters Flaming Handbills Advertising Sunday Services in Laredo Camp.

LAREDO, Tex., July 15.—The Missouri militia has but two chaplains and it is conceded tonight that First Lieut. John J. Lonergan, chaplain of the First Infantry, a Catholic priest of St. Louis, has put one over on Capt. C. Haley Maloney, an Episcopalian, chaplain of the Fourth Infantry.

Both clergymen announced services for tomorrow and Capt. Maloney called on various officers and asked that word of his meeting be spread.

Father Lonergan appeared about noon today with a sheaf of hand bills, with black heading in inch high type "Catholic Services," then, in smaller type, announcing the services in detail. He did his own distributing and posting.

CANDIDATES FOR GOVERNOR REPLY TO POST-DISPATCH QUESTIONS ON PROHIBITION

Majority Say They Have Not Pledged Themselves to Sign State-Wide Dry Bill or Other Temperance Measure With "Health and Safety" Clause.

The Post-Dispatch on June 29 printed an editorial under the caption: "What Candidates Are Pledged?" in which the following open question was addressed to all of the Democratic and Republican candidates for the gubernatorial nomination:

Have you given or intimated a pledge or promise to any person or organization, in the event of your election, to sign a state-wide prohibition bill or other temperance measure, with a "health and safety" clause, if a measure of this kind shall be passed by the State Legislature?

Would you sign such a bill?

The Anti-Saloon League was reported to have asked several of the candidates to give a pledge in confidence that they would sign such a bill if elected.

The question, as stated in the editorial, was sent to each of the candidates. Replies were received by the Post-Dispatch from five of the seven Democratic candidates and three of the four Republican candidates.

Roach to Make No Promises.

The answers of the Democratic candidates are as follows:

CORNELIUS ROACH—Replying to your telegram of even date, which has just been received, I would advise that I have been asked repeatedly whether I would sign or veto liquor legislation of various kinds when I am Governor. My answer in substance has been that I shall make no promises of any kind as to whether or not I shall sign or veto any legislation on any subject that may come to me for approval when I am Governor. I have said in reply to all such questions, by whomever asked, that my life and conduct constitute the best promise I can make as a candidate. I have said that a Judge sitting on the bench should not indicate how he will decide a case pending before him before he has heard all the testimony. A Governor should be free to act in the light of such information as may be his at the time he is called upon to act. In all cases, as Governor, I shall act as my judgment suggests is for the best interests of the people of the State. I am, however, opposed to denying the voters of the State their right to express themselves at the polls on any subject in which the people may be interested.

Atkinson Has Made No Pledge.

JOHN M. ATKINSON—In answer to your telegram of June 29, I say without hesitation or equivocation that I have made no secret pledge or promise of any kind on this subject or any other subject. If I am nominated and elected Governor I shall be free to pass on every question that comes before me with perfect fairness after considering its merits as well as the demand for it among the voters of the State. I think this fully answers your communication.

Painter's Hands Not Tied.

W. R. PAINTER—Your message just received on my return home. I have not and will not give any pledge, promise or assurance to anyone about the matter of which you wire. If elected Governor I must be free to act on all questions that come before me under my oath of office and the Constitution of my State.

Houchin Would Enforce Laws.

JAMES A. HOUCHIN—Message just received, which is first inquiry that has reached me on subject. I would deem it my duty as Governor to enforce the laws of the State. Laws that may be enacted in the future I would consider as I came to them.

Barker Refuses Statement.

JOHN T. BARKER, one of the Democratic candidates, was frequently asked for an answer to the Post-Dispatch's questions. He made no reply to the messages. Last Tuesday a Post-Dispatch reporter learned that Barker was at the American Hotel. In response to a telephoned request for an answer Barker said he would prepare one. Later the same day a Post-Dispatch reporter visited Barker at the American Hotel. Barker then said he was too busy to give an answer, but suggested he would meet the reporter at the hotel at 5 p. m. that day. The reporter returned at the appointed hour, but Barker was not there.

Lindsey Out in State.

ARTHUR N. LINDSEY, minister and Democratic gubernatorial candidate, did not reply to the question. His wife sent the following answer to the Post-Dispatch's inquiry:

"Mr. Lindsey out in State. Have not been able to get any of your messages to a place in time to catch him, but I know and you know he will do the right thing with the state-wide prohibition bill."

Later Mrs. Lindsey telegraphed that she had sent the question to her husband, but he has not yet sent an answer to the Post-Dispatch.

Gardner Cites Speech.

FRED D. GARDNER, the other Democratic candidate, after stating he had made no such pledge or promise, referred the Post-Dispatch to a speech which he made to Frisco railroad employes at Springfield, Mo., June 6, giving his views of the proper use of the referendum. In this speech Gardner said:

"The referendum provides that all laws upon the petition of a certain per cent of the voters from a certain number of congressional districts, except as to laws necessary for the immediate preservation of the public peace, health or safety, and laws making appropriations for the current expenses of the State Government, for the maintenance of the State institutions and for the support of the public schools,' shall be referred to the people and shall take effect and become laws when approved by a majority of the votes cast thereon, and not otherwise.

Provision Far Reaching.

"This provision of the Constitution is far reaching. It transcends the legislative and executive branches of the State Government. The Governor may veto an act of the Legislature, but the veto power of the Governor does not extend to measures referred to the people by the referendum. The Legislature may pass laws over the veto of the Governor, but a referendum vote of the people supersedes the act of the Legislature.

"The exceptions to the referendum in 'For the immediate preservation of public peace, health or safety,' are meant to apply to laws passed to relieve conditions such as may arise in the event of war, pestilence, plague, insurrection or similar extraordinary conditions. It is meant to apply to a condition where the damage done pending the reference to the people would be irreparable.

"Suppose the champions of the single tax (among whom there are many able and sincere men) should get control of the Legislature of Missouri and pass acts looking to the carrying out of their theories and should add the 'peace, health or safety' clause to such acts, it hardly could be justified in attempting to prevent the submission of such acts of the Legislature, by referendum vote, to the people.

"Many of the people are sincerely in favor of the single tax, as are many good people in favor of prohibition. It is possible that some day the champions of these theories will be in the majority. If so, the Constitution of Missouri provides ample and fair methods by which laws may be enacted to carry out the will of the majority."

Swanger in No Agreement.

JOHN E. SWANGER of Sedalia, one of the four Republican candidates for Governor, told a Post-Dispatch reporter that he had not entered into agreement, secret or otherwise, with the anti-saloon League with respect to its proposed State-wide prohibition bill, with a peace health or safety clause attached to make it impossible to involve the referendum on it to bring it to a vote of the people.

The anti-Saloon League is actively supporting Swanger, and reports from the State indicate that he will carry nearly all the dry counties.

Swanger said he correctly stated his position on the liquor question in the speech he delivered in St. Louis at 1441 Chouteau avenue Friday night, July 7. He said in that speech:

"Connected with and closely related to the principle of home rule or local self-government is the question of determining the will of the people regarding the regulation and control of the liquor traffic," Swanger said.

"My position on this question has always been unequivocal and openly and frankly declared. In 1908 and 1910 the platforms of the Republican party declared for local option laws as opposed to State-wide prohibition, and also declared for a strict enforcement of all laws regulating dramshops.

"I helped to prepare these platforms and as a candidate sought election on the one in 1908. I indorsed the declarations of my party's platforms then, indorsed them in 1912 in published announcement as a candidate for the Republican nomination for Governor and I indorse them now, believing that in such laws are to be found the best expression of the principle of local self-government and as furnishing the most satisfactory method of determining the will of the people on this subject and securing the most effective enforcement of laws regulating such traffic."

Judge Lamm's Position.

JUDGE HENRY LAMM, through Louis Hoffman, president of the Lamm for Governor Club, at Sedalia, his home, referred the Post-Dispatch to his speech in Kansas City, April 20. In this speech Judge Lamm said:

"If my party should nominate me I will either stand in public and private on its public platform, adopted in obedience to positive law and held out as representing its convictions, or I will take the only course that a man of honor can take, that is, refuse to stultify myself by running at all.

"I call all men to witness that statewide prohibition has never been an issue between the Republican and Democratic parties, as such. By common consent of good men, heretofore that question has not been made the football of party politics. It has been gravely submitted to the vote of the people of Missouri and, if rumor is true, an attempt will be made to submit it again at this next election. The right to submit it and the right to vote on it are unquestioned.

"I know I am treading on delicate ground, but I hope I am no coward, and I say to you that I do not believe prohibition will be a campaign issue or a platform issue between the Democrats and Republicans, as such, at the ensuing election; but whether it is or not, I stand by the proposition that no honest candidate can pretend to run on a public platform in favor of local option and home rule or in favor of prohibition and in reality run on a private platform based on private pledges that repudiate that same public platform. A man who would do that thing is going to fool somebody at the end, and, after all, the innate character of the candidate himself, his character for steadfastness and courage and honor and cleanness, is a better guarantee for faithfulness than the making of a private pledge for election purposes. All men know that hypocrisy is not a lost art and that sometimes it happens that those who promise most before election perform the least after election."

McIndoe Would Vote Bill.

HUGH McINDOE, Republican candidate, sent the following reply:

"In reply to your telegram I will say that I have not given, intimated, pledged or promised any person or organization, in the event of my election as Governor, to sign a state-wide prohibition bill or other temperance measure with the 'health and safety' clause if such a measure should be passed by the General Assembly. In a measure of as general interest as a State-wide prohibition bill, the people should have the right to express their will at the polls and for the reason that any such bill carrying the 'health and safety' clause would deny the people such a right, I would exercise the veto power if such a bill were presented for my consideration."

No Reply From Norris.

CHARLES D. NORRIS of St. Joseph was the only Republican candidate from whom a reply was not received.

Each candidate was notified that if no reply was received from him, it would be assumed that he did not wish to go on record on the questions.

CASTRO AGAIN BARRED FROM LANDING IN U. S.

Former President of Venezuela Ordered by Washington to Stay Aboard Ship.

BELIEVES IT IS RED TAPE

Says He Does Not Come to Start Revolution—On Way to Porto Rico.

NEW YORK, July 15.—Gen. Cipriano Castro, former President of Venezuela, who was admitted to the United States in 1913, after being detained on Ellis Island by the immigration authorities for six weeks, was again barred from this country today when he arrived on the steamship Vauban from Port of Spain, Trinidad.

His detention was upon orders received from Washington, it was learned tonight. Gen. Castro was permitted to remain aboard the Vauban to await the outcome of a hearing before a special board of inquiry tomorrow.

Byron H. Uhl, Assistant Commissioner of Immigration, said the charges against Castro were the same as three years ago involving moral turpitude. Uhl explained that a special board of inquiry in 1913 had ordered Castro excluded from the country and that the Secretary of Commerce and Labor had approved this action. Gen. Castro, however, sued out a writ of habeas corpus and was permitted to land.

The Government appealed and, Uhl said, and Castro, who had been required to furnish a bond, voluntarily left the country before the appeal was heard.

General Appears Perturbed.

Castro appeared perturbed when informed by the immigration authorities upon his arrival here that he would not be permitted to come ashore. He denied that his visit was of a political nature.

"Reports that I have come to New York for political reasons or for conferences with Latin-American leaders," said Gen. Castro, "are absolutely unfounded. I have no political interests whatsoever and happen to be in New York simply because I could not go direct from Trinidad to Porto Rico, where my family is. I intend to take the first boat I can get."

No Chance for Revolution.

Castro said that a revolution in Venezuela at this time could not succeed for many reasons, despite the fact that the condition of the country is bad, both politically and financially. He deprecated the possibility of war between Venezuela and Colombia over the boundary dispute owing to the fact that the difficulties were "perfectly negotiable."

Castro indicated that he thought his present trouble merely "red tape."

Five Thousand Home Offers.

St. Louis' one BIG REAL ESTATE AND WANT DIRECTORY with today's POST-DISPATCH contains a THOUSAND MORE OFFERS of board, cottages, bungalows, flats, apartments, dwellings, business property and real estate than you will find in the next nearest local SUNDAY newspaper.

FORMER AUSTRIAN STATESMAN PUT TO DEATH FOR TREASON

Dr. Battisti, Once a Socialist Member of Parliament, Was Officer in Italian Army.

BERLIN, July 15.—Word was received here today from Innsbruck, Austria, that Dr. Cesare Battisti, former Socialist member of the Austrian Parliament from Trent, has been put to death for treason. Dr. Battisti was captured while serving as an officer in the Italian army during the offensive in the Tyrol and was sentenced to death by a court-martial.

Dr. Battisti was a leader in the movement for the union of Trent and Triest with Italy. He fled to Italy before the outbreak of the war and joined the Italian army.

A dispatch from Brescia, Italy, on June 2 of last year said Dr. Battisti had been condemned to death by the Austrian authorities, though absent from that country. Several months before that time, prior to the entrance of Italy into the war he began a campaign for Italian intervention and large crowds flocked to hear him speak. He was said to have furnished much valuable information to the Italian authorities about the defenses of the Trentino and when the war began enlisted in the Italian army, asking permission to serve as a scout with the Alpine troops.

PARKER CALLS FOR A NEW CONVENTION OF PROGRESSIVES

Vice Presidential Candidate Urges 'Men and Women' to Gather in Chicago, Aug. 5.

WOULD BURY 'BULL MOOSE'

Declares for American Eagle as a New Emblem of Party; Says Leaders Deserted.

By Associated Press.

NEW ORLEANS, July 15.—A statement and call "To the patriotic men and women of America," to hold a new national convention of the Progressive party in Chicago, on Aug. 5, and nominate candidates for President and Vice President, and continue the party's existence as a distinct political organization, was issued here tonight by John M. Parker, vice presidential nominee of the Progressive convention held in Chicago last June. He urges the Progressives "to eternally bury" the bull moose, which, he asserts, "led his loyal followers into the wilderness," and to adopt in its place the American eagle as the emblem of that party.

Parker does not mention Col. Roosevelt or any other Progressive leaders or any candidates by name. He declares, however, that the Progressives had as supposed leaders "red-blooded Americans, who promised with their 'life blood' to stay with the party to the finish," but that the party had been deserted by a large part of its officers, who could not stand the acid test. He charges that the leaders, for "steam roller reasons, have elected to be steam rolled," and that the time has come when every party working for human welfare and the future of America should unite against both dominant parties.

In criticising the Republican party, the statement indirectly refers to Charles E. Hughes, Republican candidate for President, as "a splendid man," selected by the Republicans "as the mask behind which they hope to again secure control of the state and nation."

Parker declares he does not want office, and states his willingness to withdraw as the Progressive candidate for Vice President and labor in the ranks and on the stump to prove his loyalty to Progressive principles. His inclusion of women in the call is taken to mean that the party is to be unreservedly pledged for woman suffrage and that the women voters in the suffrage states are invited to join the Progressive party and work for its success in the coming elections. Parker's statement follows:

"TO THE PATRIOTIC MEN AND WOMEN OF AMERICA:

"The Progressive party was born of a purpose, which purpose exists for reasons now stronger than at that party's birth. It was born of Americanism, and the call for Americanism was never greater or more necessary than today.

"We had as supposed leaders 'red-blooded Americans,' who promised with their 'life blood' to stay with the party to the finish, but for steam roller reasons they have elected to be steam rolled and, in depriving us of our commissioned officers, have thought an inevitable surrender must follow. This is WRONG, for the rank and file of the Progressives are men who joined that party without the idea of political aggrandizement, but with a view of helping and of raising the prestige of the nation, as a nation, standing for fair play to everybody, favoritism to none, and on this platform we stand today before the country.

"The Progressive ship has been deserted by a large part of our officers. They could not stand the acid test. Their assurance 'never to abandon the principles to which we Progressives pledged ourselves' never to alter their solemn 'contract with the people' proved empty words, a mere scrap of paper.

Deserted in Wilderness.

"The bull moose led his loyal followers into the wilderness, and there deserted them. Let us eternally bury that emblem, and adopt as the new emblem of the Progressive party the national bird, the American eagle, which will always be a patriotic inspiration to look upward, and a constant reminder to be true to those sterling principles which have made America great and brought to this country the bravest and most adventurous spirits of the old world. These, and their descendants are truly loyal, and patriotic Americans.

Work of Steam Roller.

"The work of the steam roller in 1912 caused a revolt in every State in the Union. That same steam roller manipulated by the same able leaders, was worked in the Republican convention of 1916, with even greater force, and the methods of these two conventions were adopted by the Progressive National Committee, as is fully shown by the various votes recorded by the proxies and members present on June 26.

The gentleman elected as President in 1908 was a clean-cut, splendid character, whose long and useful public life was unmarred by a single stain. He could not resist the power of the machine, which, being in supreme control, so stirred the anger of the nation that but two States supported the dominant political party in 1912.

"After four years we find that same party hungry for influence, office and power, again selecting a splendid man as the mask behind which they hope to again secure control of state and nation.

"For 50 years, not patriotic statesmen, but political leaders, have utilized the Southern vote to give them an absolute grip on national affairs and enable the Republican party, through its political bosses, to nominate whom it pleased, controlling that party by means of hand-picked delegates from a section where there is no chance to secure a single Republican elector.

Progressive Platform.

"Earnest, patriotic and able men from every State in the Union worked to bring about a radical change from those conditions, which would enable the West, and particularly the South, to handle their own problems, develop as they would do, amazingly, and take a virile part in national life. The Progressive party in its platform unanimously adopted in 1912 and unanimously reaffirmed in 1916, said in part:

" 'This country belongs to the people who inhabit it. Its resources, its business, its institutions, and its laws should be utilized, mantained or altered in whatever manner will best promote the general interest.

" 'It is time to set the public welfare in the first place.

" 'Political parties exist to secure responsible government and to execute the will of the people. From these great tasks both of the old parties have turned aside.

" 'The deliberate betrayal of its trust by the Republican party, the fatal incapacity of the Democratic party to deal with the new issues of the new time, have compelled the people to forge a new instrument of government, through which to give effect to their will in laws and institutions.' "

DISAFFECTION IN THE MOOSE RANKS IN MANY STATES

VIEWS of leading Progressives in different states where that party has been active, as to the present situation and the outlook for November, have been obtained by the Post-Dispatch and are presented herewith. There is, it will be noted, no state among those given in which there is not some disaffection over the abandonment of the national Progressive cause, but the estimates as to the extent of the revolt vary greatly:

CHICAGO, July 15.—Harold L. Ickes, former Progressive National committeeman from Illinois, and intimate of Col. Roosevelt, said: "The Progressive party is dead. I am back in the Republican party and will do my best for Hughes."

City Treasurer Charles S. Sergel and City Clerk John Siman have followed Ickes; so has B. F. Harris of Champaign, Ill., down-State leader.

Raymond Robins, who ran for the United States Senate on the Progressive ticket two years ago, intimates he will support Wilson. There will be no Progressive State ticket in Illinois.

Division Among Progressive Leaders in Indiana.

INDIANAPOLIS, Ind., July 15.—Clarence R. Martin, a Progressive State leader since 1912, said: "A third ticket now is impossible and impracticable. All Progressives should unite behind Hughes, who is a Progressive."

Edwin M. Lee, Progressive State chairman, said: "So far as I have talked with the Progressives of Indiana, they are not satisfied with the action of the National Committee indorsing Hughes. A Progressive State ticket will be in the field in Indiana this fall."

William Holton Dye, former Progressive national commiteeman, said: "A third ticket would be absolute foolishness; no good could come of it. The question of the preservation of our form of government depends on the election of Mr. Hughes."

Kentuckians Repudiate the Indorsement of Hughes.

LOUISVILLE, Ky., July 15.—At a meeting the Progressive State Executive Committee repudiated the action of the national committee in indorsing Hughes. "The Progressive party has been betrayed by its leaders," the resolutions declare," and this committee resents being and refuses to be turned over bodily to the Republican party."

George Nicholas, district chairman of the Progressives said today: "I think Mr. Roosevelt made a great mistake in indorsing Hughes before he knew what he stood for."

Matt Holt, State chairman, said: "Most Progressives here are in favor of a third party."

"Ten Per Cent" for Wilson Reported in Tennessee.

MEMPHIS, Tenn., July 15.—Harry B. Anderson, former chairman for Tennessee of the Progressives, said: "Letters from all over the State show that 50 per cent of the Bull Moose will vote for Hughes and Fairbanks, and 10 per cent will train with Wilson."

John C. Houk of Knoxville, who succeeded Anderson as State chairman, is leading a revolt in East Tennessee, according to reports reaching here, but the Memphis Progressives are taking no part in it, preferring their chance with Hughes.

Many Ohio Leaders Silent as to Attitude Towards Hughes.

COLUMBUS, O., July 15.—Randolph W. Walton of Columbus, Progressive candidate for Attorney-General in 1914, said: "I cannot permit Roosevelt and Garfield to order us to go back into the organization from which we seceded in 1912 and co-operate with the same men we then denounced."

The other Progressive leaders, excepting Garfield, are sitting tight and making no statements as to their attitude towards Hughes.

Wisconsin Moosers Busy in Gubernatorial Nomination Fight.

MILWAUKEE, Wis., July 15.—Henry F. Cochems, who was urged by Wisconsin Moosers as their vice-presidential candidate at Chicago, said: "Wisconsin Bull Moosers are likely to be too busy in the State fight to pay much attention to the national committee. The problem in Wisconsin is the nomination of F. E. McGovern, a real Progressive, over the LaFollette followers. I cannot say that Wisconsin Bull Moosers would go to Wilson. This is their own affair."

Two-Thirds of Connecticut Moose Vote for Hughes.

HARTFORD, Conn., July 15.—Progressive leaders estimate tonight that approximately two-thirds of the 34,000 votes cast for Roosevelt in this State four years ago will go to Hughes, and the remainder to Wilson, unless there is a third ticket.

Many Iowa Progressives May Support the President.

DES MOINES, Io., July 15.—Caspar Schenk of this city, Progressive candidate for the Senate two years ago, says that many Progressives in Iowa, dissatisfied, will vote for Wilson in preference to Hughes; but he admits that the Progressive vote in the State is comparatively small, and he believes a majority of them are sorry they ever left the Republican party and will go back into the fold without hesitancy, so that, he adds, there is no demand for a third party in Iowa.

Michigan Moosers Seem to Favor a Third Ticket.

DETROIT, Mich., July 15.—There is no apparent weakening in the determination of Michigan Moosers to put a full national, State and legislative third party ticket in the field this fall.

Pennsylvania Organization to Be Kept Intact.

PHILADELPHIA, July 15.—William P. Boland of Scranton, a pioneer Roosevelt booster, said: "Col. Roosevelt has turned around on the most loyal men ever banded together. He has committed political suicide. The action of the Progressive State leaders at Harrisburg, Tuesday, prevents a third ticket this fall. The organization will be kept intact under the name of the Progressive League of Pennsylvania."

Attitude of the Progressives of Colorado.

DENVER, Colo., July 15.—Edward P. Costigan, twice candidate for Governor of Colorado on the Progressive ticket, said: "The National Progressive Committee was not authorized by the national Progressive convention or by the voters in that movement to indorse any candidate other than one of avowed Progressive convictions for President. Under the circumstances, Colorado Progressives have adopted the view that the attempted delivery of the Progressives by the national committee was unwise, unjust and unfortunate."

Reports Demand for Third Party in Washington.

SEATTLE, Wash., July 15.—Emil Brandt, a Progressive State leader, said: "There is a large demand for a third party and a conference will be held in the near future to discuss the question. The real Progressives do not approve of the action of the committee at Chicago."

Francis J. Heney, California Leader, to Support Wilson.

SAN FRANCISCO, July 15.—Francis J. Heney is the only Progressive leader of note in California who has gone over to Wilson. The Progressive party is being maintained as a form.

Progressive Situation in South Dakota.

PIERRE, S. D., July 15.—John Sutherland, Progressive national committeeman from South Dakota, said: "While the Progressive party does not surrender its organization so far as South Dakota is concerned, it will, in this campaign, generally support Hughes and the action of the national committee. So far as I have been able to learn, there has been no demand in this State for a Progressive presidential candidate against Hughes. The Progressives have not surrendered their organization for the future. It will be kept alive for other campaign in which they care to take independent action."



Stearns' Electric Rat and Roach Paste

Exterminates Cockroaches quickly also

Rats, Mice, Waterbugs.

U. S. Government buys it.

Directions in 15 languages in every package.

Two sizes; 25c and $1.00.

Sold by retailers everywhere.

MAYR'S WONDERFUL REMEDY for STOMACH trouble

ONE DOSE WILL CONVINCE

Gall Stones, Cancer and Ulcers of the Stomach and Intestines, Auto-Intoxication, Yellow Jaundice, Appendicitis and other fatal ailments result from Stomach Trouble. Thousands of Stomach Sufferers owe their complete recovery to Mayr's Wonderful Remedy. Unlike any other for Stomach Ailments. For sale by Judge & Dolph Drug Co., Wolff-Wilson Drug Co., Johnson-Enderle-Pauley Drug Co. and druggists everywhere.—Adv.

Four of the Stars in Spectacular Operetta for the Post-Dispatch Milk and Ice Fund



KANDELER PORTRAIT.

CATHERINE ARNOLD



DOROTHY HOPKINS



KANDELER PORTRAIT.

GERHARD SISTERS PORTRAIT.

DOROTHY PUFFELES



KANDELER PORTRAIT.

IDA LOUISE EBERT.

OPERETTA, CABARET AND CARNIVAL FOR PURE MILK FUND

Combination Entertainment Will Be Given Evening of July 31 at Harberger Hall and Lawn.

CONTRIBUTIONS.

Previously acknowledged	$976 24
Rosemary	4 00
Felix Dreyer	3 00
Show, 5218 Garfield av.	5 00
Marguerite Colonna and playmates	1 25
Picture show at 5065 Von Versen avenue	2 00
Lemonade stand 1227A Blackstone avenue	51
Ashland School children's show	3 25
Total	$995 25

A combination operetta, cabaret and carnival will be the stellar event on the evening of July 31, for the benefit of the babies who are wards of the Post-Dispatch Pure Milk and Free Ice Fund, which means that they are the special charges of the girls and boys of St. Louis and neighbor communities. In the way of variety and the assurance of merit in each division of the affair, "Miss Muffett Lost and Found," as being developed by Mrs. Marguerite Hopkins and Mrs. Freda Mayer Arnold, is rich in promise of entertainment.

The operetta is to be produced in Harberger Hall, King's highway and Von Versen avenue, with a cast and chorus numbering at least 50 children, most of whom have solo parts of more or less extent. But whether it be solo or chorus to which they are assigned is making no difference with the girls and boys, all of whom are popular in the younger social sets of the city. Most of them, too, are members of the Children's Choral, of which Mrs. Hopkins is director, so that they make up an array of well-traned young voices.

For the coming musical event each one is working without regard to personal comfort this hot weather, putting in hours daily in rehearsal not only of the operetta scores, but in perfecting the stage work both in its individual and group details. Mrs. Hopkins devotes herself to the music, and Mrs. Arnold to the staging of the operetta, and the two are giving not less than eight hours each day to the preparattion of the children for the production.

Cabaret and Carnival.

Following the main number of the evening there will be a cabaret and carnival, given on the lawn in the midst of which is Harberger Hall. During this period of the entertainment refreshments are to be sold, and a wide array of dainties and novelties are being provided, which all the children will engage in disposing of. The cabaret will be a striking feature of this section of the entertainment.

One of the numbers which is certain to arouse enthusiasm is a "Song and Dance Review," by little Catherine Louise Arnold, who will find her introduction to the audience as "Betty, the Milkmaid," in the operetta. She is but 10 years old, daughter of Mrs. Freda Mayer Arnold of 5808 Westminster place, yet for two or three years she has been acknowledged one of the juvenile song and dance artists of the city, participating at rather frequent intervals in entertainment for worthy causes with a cheerfulness that amounts to real enthusiasm.

The words of the "review" were written and the dances arranged by her mother. The dances swing in graceful style from the old-fashioned to the latter day and then back to the old-time favorites, including the one-step, the fox trot, the polka and the waltz, the whole forming a peculiarly attractive combination which the little artist has entirely mastered. Miss Arnold began her studies when only six years old and from the first was a pupil of wonderful aptness.

Arrangements have been perfected for the comfort of the audience in the hall no matter what the altitude of the temperature outside. Should it be hot the hall will be cooled by artificial means, circulation of cooling air waves being reinforced with 25 electric fans.

Vaudeville Entertainment.

A vaudeville entertainment in which singing, dancing and recitations were done with singular grace and skill, was given at the home of Ruth Crosby, 5218 Garfield avenue, Wednesday evening, it having been originated and carried to a successful conclusion by the children unaided. The return for the babies' fund was $5. The program included a song, "Someone Remembers and the World Forgets," by Ethel Strassheim; a duet, "Sweet Cider Time When You Were Mine," by Ethel Strassheim and Audrey Gray; "A Butterfly Dance," by Ethel Strassheim; a dance, "The Squaw Worm," by Ruth Crosby and Ethel Strassheim; songs, "Quakertown," and "Tokio," by Audrey Gray; "Wake Up, America," a song, and a Scotch dance by Estelle O'Brien, and two recitations, "Mice at Play," and "What the Little Girl Said," by Ruth Crosby.

Those who participated in this charming entertainment are Ruth Crosby, 5218 Garfield avenue; Estelle O'Brien, 5218 Cote Brilliante avenue; Audrey Gray, 5241 Cote Brilliante avenue, and Ethel Strassheim, 5236 Cote Brilliante avenue.

Several little girls and boys, playmates in the Ashland School, united to give their initial entertainment for the Post-Dispatch Pure Milk and Free Ice Fund at 2921 North Newstead avenue. The outcome was a delightful surprise to the little workers for the benefit of the babies, also to ther parents, amounting to $3.25. Those who contributed to this splendid success, both in entertainment and financial return, are Edna, Edward and Josephine Wienner of 3615A North Newstead avenue; Eugene and Hugh Gunn, 3615 North Newstead; Arthur Ilisch and Irene Hoffmann, 3617 North Newstead avenue; Florence and Esther Hoffmann, 3617 North Newstead, and Rose Castine, 3606 Paris avenue.

Lemonade Sale for Cause.

Felix and Stanley Dreyer and Sanford Leipman adopted the lemonade stand as the means for their annual endeavor for the babies' fund, and, through energy, reinforced by broad popularity in their neighborhood, realized $3.

Little Marguerite Colonna of 5055 Terry avenue, assisted by her brother, Adrian, Horace Cornithous of 5045 Terry and Cecile and George Smith of 5045A Terry avenue, gave a well-organized carnival, designed exclusively for little ones like themselves, the result being an addition of $1.25 to the Pure Milk and Free Ice Fund.

Marie and Sol Brodsky of 1227A Blackstone avenue, and Lawrence Friedman of 1219 Blackstone, conducted a sale of lemonade one afternoon, and forwarded to the Post-Dispatch Pure Milk and Free Ice Fund 51 cents, with the wish for "much success in your noble undertaking." The children range in age from 6 to 8 years.

Where Shall I Go This Summer?

See the "RESORTS and COUNTRY BOARD" Column today, page 1, Real Estate and Want directory.

Cipriano Castro in New York.

NEW YORK, July 15.—Gen. Cipriano Castro, former President of Vere sula, was a passenger today on the steamship Vauban from the Barbados. He said that he had come here for recreation solely and intended to spend the summer at a Long Island resort.

Jersey Progressive Committee Refuses to Indorse Hughes

NEW YORK, July 15. THE Progressive Party of New Jersey, as represented in its State Committee, refused today to indorse the candidacy of Charles E. Hughes and repudiated the action of the Progressive National Committee taken at Chicago.

This action by the New Jersey organization followed a wrangle, in the course of which some hard things were said about the Republicans, and a wide divergency of opinion within the Progressive ranks was made evident.

Everett Colby, pioneer Progressive of the State, tried to put through the resolution of indorsement, and then, seeing which way the sentiment ran, withdrew his resolution repudiating the action of the National Committee. The motion was defeated by a vote of 7 to 5, there being nine members of the committee absent.

By the same vote, some time later, after further debate, the resolution repudiating the indorsement of Hughes which was offered by William E. Conkin of Blairstown, was passed.

MAN DIES FROM HEAT

East St. Louis Electrician Overcome While Watching Eclipse.

Albert Hoeff, 39 years old, an electrician, died yesterday at the Deaconess Hospital, East St. Louis, from apoplexy, caused by a heat prostration Friday night. He lived at 714 North Twenty-eighth street and is survived by a widow and six children.

He had started working at the Pure Carbonic Co. Friday night, and was watching the eclipse of the moon with other workmen when he collapsed.

Spend Your Summer Vacation

At Chautauqua, Clifton Terrace or Riehl, located on Palisades of Mississippi River in Illinois and reached via Chicago, Peoria & St. Louis Railroad. Round trip tickets on sale daily at $1.35, return limit Oct. 31, 1916. Sunday excursion tickets on sale every Sunday. For further information phone Main 4[illegible] or address F. W. Brown, G. P. & P. A., St. Louis, Mo.



Minarets and Mountain Peaks

at luxurious Banff—in the very heart of the

Canadian Pacific Rockies

At Banff are all the fine touches of social life, good table, good service, every possible comfort at moderate cost. From the stone pillared verandah or from the wide windows of the hotel, lies spread the great panorama of Alps and river.

Reached only by the world's greatest transportation system—the

Canadian Pacific Railway

which maintains hotels at Banff, Lake Louise, Field, Glacier, Balfour. Everything Canadian Pacific Standard—None Better.

For further information call, 'phone or write for Tour No. L-9

E. L. SHEEHAN, G. A. P. D. Canadian Pacific Railway Company 728 Olive St. St. Louis, Mo.

MURPHY'S

Over 50 Years in St. Louis

Traveling Bags Suit Cases Wardrobe Trunks From Factory to You

Beautiful Traveling Bags, genuine leather and lined with leather	$3.75 to $35.00
Fitted Bags for ladies or gentlemen	$9.75 to $75.00
Leather Suit Cases	$4.50 to $25.00
Fitted Suit Cases	$12.50 to $100.00
Wardrobe Trunks	$12.50 to $100.00

SPECIAL SALE ON LADIES' HAND BAGS

Large selection of Jewel Cases, Dressing Cases, Tie Cases, Flasks, Music Bags, Hand Bags, Writing Cases at reasonable prices.

Gladstone Bags $10 to $50



P. C. MURPHY TRUNK CO.

707 Washington

We Invite You to Attend

Our Exhibit of Renewed Cadillac Cars

AT 3917 OLIVE STREET

Which Opens Monday, July 17th, and Continues Through Sunday, July 23d

¶ This exhibit will be a revelation to those who judge used cars by the average type.

¶ All the cars exhibited have been thoroughly overhauled mechanically, and beautifully refinished. They are equipped with self starters and electric lights and are thoroughly modern.

¶ It will not only pay you to visit our exhibit, but your ideas of used cars will be revised—because these cars are different.

Cadillac Automobile Company

OF SAINT LOUIS

Relief for Catarrh Sufferers Now FREE

You Can Now Treat This Trouble in Your Own Home and Get Relief at Once.



How the Remedy for Catarrh Was Discovered.

By the new method the nose and throat are treated by an effective local remedy applied directly to the afflicted membranes.

THIS terrible disease has raged unchecked for years simply because *symptoms* have been treated while the cause of the trouble has been left to circulate in the blood, and bring the disease back as fast as local treatments could relieve it.

C. E. Gauss, who experimented for years on a treatment for Catarrh, found that after perfecting a balm that relieved the nose and throat troubles quickly, he could not prevent the trouble beginning all over again.

On test cases, he could completely remove all signs of Catarrh from nose and throat, but in a few weeks they were back.

The Elixir, taken into the stomach, has a direct influence upon the mucous membranes of the body and cures the disease by removing the cause.

Careful experiments and investigations have shown that as the troubles were expelled from the nose and throat, the real cause of the disease was overlooked and in a short time the Catarrh would return stronger than ever. Mr. Gauss has gone way ahead of the ordinary methods of treatment and has provided a remedy that

Removes the Cause

and Immediately Gives Relief to the Nose and Throat

Reese Jones, of Scranton, Penn., says that after trying many other treatments, he used this new method and—"My nose is now entirely clear and free and I am not bothered by the disease any more. The New Combined Treatment is worth its weight in gold."

Temporary relief from catarrh may be obtained in other ways, but the New Combined Treatment must inevitably be accepted for *permanent* results.

Sarah J. Cape, Mount Pella, Tenn., says, "I suffered the pains and distress of catarrh for thirteen years and needless to state, tried nearly every method. But by your new method I was *completely* cured and you cannot imagine the joy that has come over me."

Trial Treatment FREE

This new method is so important to the welfare of humanity, so vital to every person suffering from any form of catarrh, that the opportunity to actually *test* it and *prove* its results, will be gladly extended without one cent of cost.

A large trial treatment, with complete, minute directions, will be sent free to any catarrh-sufferer.

Send no money, take no risks, make no promises. Simply clip, sign and mail the coupon and the test package of the New Combined Treatment will be sent, fully prepaid, together with the valuable book on Catarrh.

Goes to the Root of

Stopped-up noses
Constant "frog-in-the-throat"
Nasal discharges
Hawking and spitting
Snoring at night
Bad breath
Frequent colds
Difficult breathing
Smothering sensation in dreams
Sudden fits of sneezing
Dry mucus in nose
and any of the other symptoms that indicate approaching or present catarrh

Send the Test Treatment FREE

C. E. GAUSS,
6873 Main Street, Marshall, Mich.

If your New Combined Treatment will relieve my Catarrh and bring me health and good spirits again, I am willing to be shown. So, without cost or obligation to me, send, fully prepaid, the Treatment and Book.

Name .....

Address .....

.....

STEAMSHIPS. STEAMSHIPS.



A Week's Cruise $40 Meals and Berth Included

on 4 Lakes—2,200 Miles of Beautiful Scenery, Shore Line, Islands, Rivers and Bays on one of the Big, New Cruising Ships

"North American"—"South American"

Cruises Weekly from Chicago, Buffalo, Detroit, Cleveland, Duluth or Georgian Bay Ports and Return

Stops of several hours made at all principal points of interest—ample time to see the sights. The New Ships "North American" and "South American"—Passenger Service Exclusively—are equipped to give a service equal to the best Atlantic Liners. These magnificent steamships have many innovations for travel, comfort and amusement—a ball-room, an orchestra, children's open air playgrounds and deck games. All these are free. Steamer chairs and steamer rugs available. Dining Service the Best a Master Steward and Chef Can Produce.

12 Days' Cruise, $75—3,600 Mile Trip

Call or write for pamphlet and full information about

The Lake Trips That Have No Equal

Chicago, Duluth & Georgian Bay Transit Company

R. A. Pearce, C. P. A., C. & A., 226 N. Broadway.
F. J. Dieckc, G. A. P. D., C. & E. I., 200 Olive St.
E. D. Hanmer, G. A. P. D., Wabash, 200 N. Broadway.
H. R. Churchill, C. P. A., L. C., 324 N. Broadway.

ITALIAN-GERMAN COMPACT BROKEN, NEWSPAPER SAYS

Rome Charges Berlin With Violating Agreement Respecting Rights of Subjects.

ROME, July 15.—The agreement that has been in effect between Italy and Germany providing for the mutual respect by the two nations for the rights of each other's subjects has been broken off by Italy owing to the hostile attitude of Germany, according to the Giornale D'Italia today. No convention now exists between the two nations, the newspaper declares.

In 1915 Prince von Buelow, then German Ambassador to Italy, concluded an agreement with the Italian Government under which, in case of war between Austria and Italy, Germany and Italy pledged themselves to respect the properties and lives of their respective subjects.

According to official opinion here, Italy has faithfully observed the agreement. On the other hand, Germany is unofficially accused of violating the agreement in depriving Italians in Germany of their liberty of action, preventing me nof military age residing in Belgium from leaving that country, suspending payments due Italians and treating them as subjects of a hostile Power.

The Berlin Bankers' Association has circularized all banks in Germany, instructing them that henceforth by request of the Imperial Foreign Office Italians are to be treated as subjects of a belligerent state; in other words, that payments to Italians in Germany are to be stopped.

Boy Drowned at Vandalia Ill.

VANDALIA, Ill., July 15—Roy Sayers, 14 years old was drowned here today. Sayers could not swim. Companions are said to have pushed him into deep water to teach him. The body was recovered.



THE CRIME OF THE AGE

Is the selling of Spectacles and Eyeglasses by incompetent opticians who call themselves doctors and others. None of these men are physicians. Ask them for their license to practice medicine in Missouri.

NOTHING IS MORE PRECIOUS THAN EYESIGHT

I AM a physician, oculist and optician and have practiced for many years in St. Louis; that I have been successful is attested by more than 50,000 unsolicited references. If your eyes are diseased I will care for them, and should Glasses be needed, I will prescribe and make them correctly, and the total cost for treatment and glasses will not exceed the price of a pair of glasses that may do irreparable injury to your eyes. SATISFACTION GUARANTEED. I am both the oculist and the optician.

$1.50 a pair BI-FOCAL LENSES $1.50 a pair

For far and near seeing—two pair of Glasses in one. The usual price is from $3.00 to $8.00 per pair.

$1.00 Gold Shell Any Style frames, guaranteed 15 years' wear; regular $3 and $4 value.

$1.00 A PAIR A splendid rimless Finger-Piece Eyeglass mounting; a clever imitation of the Shur-On; this week at $1.05 a pair.

G. MORITZ, M. D., The Oculist-Optician
609 N. BROADWAY (Just North of Washington Av.)

FREE My Book on the eye, exposing the eye-clinic graft, the grafting oculist and the grafting optician, that makes interesting reading. Call or write for one.

$12.00

SUMMER SUITS

Any Mohair Suit in the house,

Former Prices $15, $20 and $25,

$12.00

Fine Silk Suits

Values $15, $20, $25 and $35

NOW

$12.00

Boyd's
OLIVE AND SIXTH

Many Missourians Plan to Visit Soldier Friends on Mexican Border

MANY relatives and friends from all parts of the country are preparing to visit the soldiers recently sent to the Mexican border. Many of the officers are planning to bring their wives and families to the border just as soon as they are settled, in order that they may live near them while Uncle Sam requires their services.

It may be of interest to friends of these soldiers, living in St. Louis or in points North or East, to know that the

Iron Mountain Route

is, by far, the shortest between St. Louis and the Mexican border and that

The Sunshine Special

furnishes, by far, the fastest service to the border. You can board this train in St. Louis any day at 6:25 p. m. and be in San Antonio the following day at 8:05 p. m. Laredo, which is only 153 miles beyond, can be reached the following morning from San Antonio. Or if you are going to El Paso, the Sunshine Special will get you there at 11:30 a. m. the second morning from St. Louis.

Sunshine Special service means luxurious sleeping-car accommodations, the perfection of dining-car service, latest model steel chair car and coach equipment and special attendance for the comfort and pleasure of its patrons.

No extra fare. Reservations should be made as much in advance as possible.

St. Louis Office—318 North Broadway.
J. M. Griffin, G. A. P. D.
Phones: Main 1000; Central 6061.

MISSOURI PACIFIC IRON MOUNTAIN

How Asquith Used "Kitchener Myth" to Rally England's Hosts for War

ALL FACTIONS FUSED BY GREAT PERSONALITY

Though He Was Not "A Man Who Had Made Himself Into a Machine," the Tradition Founded Upon a Newspaper Man's Stories of His Work in Egypt Fired the Imaginations of Englishmen Till They Demanded Him as a Leader.

By HAROLD BEGBIE.
Fourth Installment.

IT was by the work of a very brilliant newspaper correspondent, the late G. W. Steevens, that the name of Kitchener became suddenly familiar to British democracy, and it was by the work of the same writer that the Kitchener legend took possession of the public mind.

In a series of very dramatic and sometimes brilliant articles, which appeared in a popular London newspaper, George Steevens described the famous march to Khartoum, filling the gray commercial atmosphere of London with the rich colors of the East, with the exciting adventure of war, and with the still more exciting sensation of anxiety. And, like a wise story-teller, Steevens gave his readers a hero in this brave tale of adventure. In one brief article he thrust Kitchener before the roused attention of the British public and made not only the title of "The Sirdar," but the personality of this particular Sirdar a permanent possession of the British mind.

Here was the picture of the outward man:

"He stands several inches over six feet, straight as a lance, and looks out imperiously above most men's heads; his motions are deliberate and strong; slender but firmly knit, he seems built for tireless, steel-wire endurance rather than for power or agility. . . . Steady, passionless eyes shaded by decisive brows, brick-red rather full cheeks, a long mustache beneath which you divine an immovable mouth; his face is harsh, and neither appeals for affection nor stirs dislike!"

From this we pass to the essential fact, the man himself, the spirit of Kitchener. "He has no age," we read, "but the prime of life, nobody but one to carry his mind, no face but one to keep his brain behind." His precision "is so inhumanly unerring, he is more like a machine than a man." He was "The Man Who Has Made Himself a Machine." And the writer concludes that Kitchener "ought to be patented and shown with pride at the Paris International Exhibition. British Engine: Exhibit No. 1, horse concours, the Sudan Machine."

Ideal Hero for Englishmen.

Thus the legend of Kitchener was created. You can imagine the delight of the Londoner as he opened his newspaper every morning to follow the great march across the desert with so new, so unexpected, and so unlike-himself a hero as this Man Who Had Made Himself a Machine. The average Briton is a creature of domestic habits, fond of fireside, easiest in carpet slippers and an old coat, calling the wife of his bosom "Mother," and regarding his olive branches with open pride and indulgent affection. To such a man, then, Kitchener suddenly appeared as a heaven-sent distraction. He found himself contemplating a hero who contradicted all his British notions and yet in some strange fashion braced the softening fibers of his soul. And as the mighty army moved across the desert, the Briton in his armchair smiled easily, wagged his head knowingly, and said: "That young Kitchener will make no mistake. The Sirdar will crush the Dervish and for all."

But this new hero of England was the very antithesis of the Englishman. He was said to hate women. He was said to be merciless and without pity. He would allow no officer on his staff to get married. He broke every man who failed to carry out his orders. He was tyrant, despot, brute. He was everything the average Englishman dislikes.

Perhaps it was this very antithesis which attracted the popular imagination. England was beginning to be made aware that she had many enemies in the world and scarcely a friend. One of her statesmen was to coin the phrase of "glorious isolation." The sudden rise of a new Caesar, a new Napoleon, gave a sense of security to the domesticated Englishman. War with France might come at any moment; Russia had her eye on India; the Balkans would presently burst into flames; Germany would take advantage of the death of the Emperor of Austria;; well, what matter? Kitchener would be there to see that no harm came to us.

One admires in another the quality he most lacks in himself, and admiration multiplies and intensifies that quality until it becomes greater than it is. In this fashion the domesticated Englishman created the Kitchener Goliath—the inhuman, heartless, but unerring giant—the man who had made himself a machine.

Tenacity His Key to Success.

Everything in Kitchener's career has tended to confirm the whole world in this first delusion. He not only pulverized the Dervishes, but smashed the Mahdi's tomb. He came home only to snub lion-hunters and to hasten back to duty. He went to South Africa and prevented Lord Roberts from being too tender with the Boers. He took over the army in India and not only rendered it amazingly efficient, but humbled the most powerful Viceroy of modern times. He returned to Egypt and brought rebellion to a better mind. He installed himself at the War Office and immediately broke the back of the German's advance on Paris. And next the million men drilling in Great Britain, "Kitchener's Army," will utterly destroy Prussian militarism.

So the world reads the story of this man, starting from the first wrong premise of G. W. Steevens, and thinking of him not as a fallible human creature, but as a machine that could not err.

Now, the really fundamental and essential characteristic of Lord Kitchener was not "unerring precision," but tenacity, and this tenacity was little more than the obstinacy of a very slow and laborious mind. All the qualities which go to the making of a brilliant intelligence were entirely lacking in him, so entirely lacking that he was said by those who studied him closely to be unconscious of his own dullness. He was the bulldog, and given plenty of time was unbeatable; but the intuitions of genius never visited his brain; he never saw truth in a flash of inspiration, and unexpected interruption of his plans came to him as crisis or disaster. Further, he was by no means bloodless. He had tastes and occupations entirely outside the narrow circumference of war. He was so little like a machine that he could enter into the trivial fun of a house party. And he made mistakes.

But we may say that on the whole Kitchener's career, as the public know it, justified the delusion which began in the Sudan. He always succeeded. And he never sought popularity. Always something of a mystery, he went about his business in silence and never once did he publicly betray his humanity or give the nation reason to question the Kitchener legend. What would have happened if he had married, I do not know; and how the public would have borne the news that he had become a father I do not dare to speculate. As it was, the real Kitchener did not "give away" the false Kitchener, even in domesticity, and so convinced was the public of the false Kitchener being the real Kitchener, that I feel there is no danger in the world in telling the truth. I shall convert no one.

Why did the Government yield to popular clamour and appoint Lord Kitchener to the War Office?

For myself I regard this surrender as almost the most decisive proof of the imaginative power of the Prime Minister. It was necessary to present a unanimous front to the enemy; it was necessary to give the public a sense of security. By placing Lord Kitchener at the War Office, Mr. Asquith satisfied the entire British nation, and with this satisfaction a wave of enthusiasm for the war rose in every part of the country and swept the whole nation forward in a settled determination to see the business through.

But Mr. Asquith knew, every member of the Cabinet knew, that under the administration of Lord Haldane preparations had been made for the crisis which now visited the empire. All the marvellous organization which carried our gallant army to France, without the loss of a man or a bundle of hay, had been planned years before by the Staff College, under the administration of Lord Haldane. Every perfection of that immense machinery was an established fact. The men were there, the commissariat was there, the medical service was there, the transports were there, and the railways were thoroughly prepared for their task. Without hitch of any kind the most highly organized army in the world left these shores, passed to the fighting line and never once has looked for food or blanket. All this had been thought out, planned for, and prepared in every minutest detail by Lord Haldane.

One thing, however, was lacking.

In the supreme moments of a nation's history, the personality of a man who has the confidence of the people is a possession of almost incalculable value. Mr. Asquith, who had been the object of pitiless partisan attack for some years, and Lord Haldane, who was actually accused of pro-German sympathies, could not, in spite of their obvious merits, arouse the enthusiasm of the entire nation. One man alone was able to do that, and this man was a Tory of Tories, whose views about Liberalism, of course, were very well known to the Government. Nevertheless, Mr. Asquith decided that Lord Kitchener should be called to the War Office. By that decision he relieved the tension of a very critical situation, and made it plain to all who could understand that he was a statesman of imagination. Was there ever a more telling and more ironical stroke? The wonderful legend of Kitchener, in a moment of the gravest danger, acted upon a practical nation and a great empire with a force not to be equalled by the reality of a greater man.

In this sense it may truthfully be said of Lord Kitchener that "he came at the right hour, and he was the right man." In the opinion of a singularly able politician, Mr. Lloyd-George, with his swiftness of thought, his impatience of red tape and his willingness to delegate authority, guided by young military opinion, would have made an incomparably better Secretary of War than the real Kitchener. But this same observer sees very clearly that the better administration of Mr. Lloyd-George would nothing like so splendidly advantage the nation as the personality of Lord Kitchener. It was the personality of Lord Kitchener, the great Kitchener

Continued on Next Page.

ANNOUNCEMENT

BOECKELER LUMBER CO. announces the completion of a model lumber shed at their branch yard, at Easton avenue and Sarah street.

As a special advertising feature until August 1, at this yard, they offer their First Quality Asphalt Roofing at the following prices:

1 Ply Eden Roofing, per roll, $1.00
2 Ply " " " " 1.25
3 Ply " " " " 1.50

Packed complete with nails and cement.

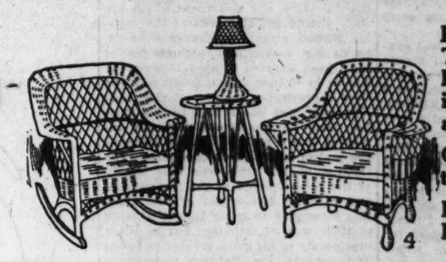
Each roll contains 108 Sq. Ft.
YOUR PATRONAGE AND INSPECTION ARE RESPECTFULLY SOLICITED.

You Stay-at-Homes

SUMMER FURNITURE COMFORTS

REDUCED PRICES ON ENTIRE STOCK

1/4th OFF



Beautiful Fiber Tables, Chairs, Rockers, Settees, in late finishes and shapes.

Old Hickory Settees and Chairs.

Porch and Lawn Pieces.

1/5th OFF

Every BEDROOM, DINING and LIVING ROOM SUITE ON OUR SEVEN SAMPLE FLOORS!

1/3rd OFF

REFRIGERATORS
THE KIND WE HAVE SOLD FOR 25 YEARS

NOW 815-17-19-21 WASHINGTON

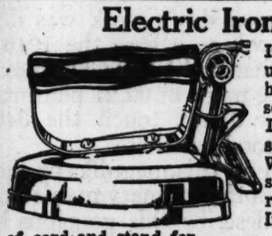
Scarritt-Comstock

Prices always lower than any other house!

Hyatt's CLEARING SALE

We offer High Quality Goods at greatly reduced prices

Electric Iron



It's a pleasure to be the happy possessor of an Iron that saves labor. We offer special, a regular $3.00 Iron, 6 feet of cord and stand for.....$1.98
Complete Line of Household Electric Goods.

Electric Fans

Oscillating, $13 value, $10.50

Non-oscillating, $9 value, $7.40



Knives and Forks
Steel blades, nickel-plated handles; will last a lifetime; per set of 12.....$1.50

Butcher Knives
The best quality steel; regular 75c, for.....49c

Outing or Auto Sets
Consisting of knives, forks, plates, cups, vacuum bottles; regular $12, for.....$7.75

Kodaks & Cameras
Samples and shopworn, all sizes and styles. Prices greatly reduced.

Bring Your KODAK FILMS Before 10 A. M.; get your prints at 5 P. M. same day.

SILVER CHESTS
Containing 26 pieces; guaranteed $6.75
Complete line of Community, Rogers' and other well-known makes.

Iced Tea or Lemonade Sets
19 Pieces for.....$3.25
6 Spoons, 6 Coasters, 1 Tray, 6 Glasses.

Iced Teaspoons
Quality guaranteed; per set of six.....89c

CUT GLASS
Endless variety of choice cuttings .....25% Discount

Hyatt's
417 N. Broadway

Genuine French Ivory TOILET SETS
$6.00 value.....$4.75

Serving Trays
Glass-lined, $1.25 value.75c

Manicure Sets
Best quality steel, leather case; $1.50 set for 89c

Pocket Knives
High-grade guaranteed steel.
Regular 50c, for.....25c
Regular $1, for.....69c

RAZORS
Selection of fine hollow ground Razors; regular $2 value, for.....98c
Razor Strops and Hones; regularly $1.25, for.....75c
Rubber-Set Brushes 25c
Shaving Soap (barber's), bar, 5c
We sharpen Razors and Blades and all cutlery.

$5 BOSTON

SPECIAL UNTIL AUGUST 1

SPECIAL ATTENTION GIVEN TO OUT-OF-TOWN PATIENTS. If your old plate is broken, send it to us and let us repair it.

Set of Teeth	$5.00	Alloy Fillings	$1.00
Gold Crowns	$4.00	Gold Inlays	$2.00
Bridge Work	$4.00	Cleaning Teeth	$1.00
Extracting	.50c	Gold Fillings	$2.00

Teeth cleaned free when $5.00 or more dental work is ordered.
All work guaranteed.

BOSTON DENTAL CO., 620 Olive Street
Be Sure You Are in the Right Place.
LADY ATTENDANTS. OPEN DAILY. EVENINGS TILL 9; SUNDAYS 9 TO 1.

Health Suggestions.

Good Tips for Warm Weather.

Don't worry.
Eat sparingly of well cooked food.
After forty eat little meat.
Live in the open air as much as possible.
Sleep with plenty of fresh air in the room.
Take a tablespoonful of Duffy's Pure Malt Whiskey in a half glass of milk or water before each meal and on retiring.
If you follow these rules you will not only enjoy good health, but you will be happy, the world will look brighter and you will live much longer.—ADV.

MAIL ORDERS

Stop Using a Truss

TRUSS WEARERS, Here's Great, Good News

Trusses, Torturous Trusses can be thrown away forever, and it's all because STUART'S PLAPAO PADS are different from the painful truss, being medicine applicators made self-adhesive purposely to prevent slipping and to afford an arrangement to hold the distended muscles securely in place.

FREE TRIAL



NO STRAPS, BUCKLES OR SPRINGS ATTACHED

Trusses cannot slip, so cannot chafe or press against the pubic bone. Thousands have treated themselves in the privacy of the home most obstinate cases cured—no delay from work—don't go on expensive way to apply—inexpensive. Process of recovery is natural, so afterward no use for trusses. Awarded Gold Medal International Exposition, Rome; Grand Prix at Paris. Write us to-day to prove it by sending TRIAL PLAPAO FREE. Address Plapao Laboratories, Block 408, St. Louis, Mo.

Stomach Troubles Due to Acidity

SAYS NEW YORK PHYSICIAN

A well-known New York physician, in speaking of dyspepsia and its proper treatment, says that so-called stomach troubles, such as indigestion, wind, stomach-aches and inability to retain food, are, in probably nine cases out of ten, simply evidence that fermentation is taking place in the food contents of the stomach, causing the formation of gas and acids. Wind distends the stomach and causes that full, oppressive feeling sometimes known as heartburn, while the acid irritates and inflames the delicate lining of the stomach. The trouble lies largely in the fermenting food, causing the formation of excess acid. Such fermentation is unnatural, and many involve most serious consequences if not corrected.

To stop or prevent fermentation of the food contents of the stomach and to neutralize the dangerous acid and make it harmless, a teaspoonful of bisurated magnesia, probably the best and most effective corrector of acid stomach known, should be taken in a quarter of a glass of hot or cold water immediately after eating, or whenever wind or acidity is felt. This stops the fermentation, prevents the stomach contents and neutralizes the acidity in a few moments. Fermentation, wind and acidity are dangerous and unnecessary. Stop or prevent them by the use of a proper antacid, such as bisurated magnesia, which can be obtained from any druggist, and thus enable the stomach to do its work properly without being hindered by poisonous gas and dangerous acids.—ADV.

The Sweet-Scented Wild Flowers —flavoring the cool, fresh air in the fields and woodlands down in the country, suggest the ideal summer outing. See the POST-DISPATCH Resort and Country Board Columns on the first want page—especially Sunday.

Continued From Preceding Page.

legend, which gave to the awakened and rather startled people of Great Britain, at the outset of Germany's challenge, that sense of confidence and security which has since characterized the nation's attitude through every hour of the conflict, even the darkest and most bitter; and it is this same personality, this same legend, which still inspired the optimism of a nation absolutely convinced of victory until he went to his soldier's death.

If we leave out of count this psychological value, it might almost be argued that scarcely any soldier of importance could have been less fitted in a moment of crisis for the post of War Secretary than the great Lord Kitchener. For Lord Kitchener was a man who did not easily get into a new saddle; he always took time to look about him before he was sure of his surroundings; and he moved slowly until he was perfectly acquainted with the road ahead of him. Moreover, he spent by far the greater part of his life in the East, and was not only ignorant of European conditions, but frankly out of sympathy with modern democracies. Few men living, I imagine, were more completely out of touch with the England of the present time than this heavy and ponderous man who at a single stroke became the national hero. Further, he was no longer Steeven's Sirdar, "slender but firmly knit * * * built for tireless, steel-wire endurance." He was 64 years of age, bulky and heavy-shouldered, with a fatherly and benignant aspect, wearing his spectacles, his hair turning gray, his large face expressing something more than a shield for his brain.

But if any man in England had suggested that Gen. Baden-Powell should go to the War Office he would very certainly have been laughed to scorn, and if any man had called for Lord Kitchener's resignation he would assuredly have been denounced as a German spy. And yet, if it had not been for Lord Haldane's work at the War Office, these very champions of Lord Kitchener who were most loud in his praise might have been choosing the lamp post on which to hang him. For Lord Kitchener, I think, could not possibly have reorganized the War Office and got the army safely over to France, in the time at his disposal, without chaos and disaster.

His Appointment a Victory.

Is it possible to exaggerate this psychological value? Those who remember the early days of the war will testify that the announcement of Kitchener's appointment to the War Office was like a victory after days of most dread and terrible anxiety.

So completely had the Kitchener legend taken possession of the national mind that it is perfectly safe to discuss the matter, even as I am discussing it now, with no fear in the world that England will waver in her confidence. The first critical months are over—the months when swiftness of decision and brilliance of initiative might have hastened the end—and we can look around us, talk with a degree of freedom impossible during those first months, and gossip more or less to our heart's content. Moreover, it should rather increase than lessen the confidence of Great Britain to learn that she owes her great achievement in Europe not to one elderly man, but to a body of young and brilliant staff officers, who, under Lord Haldane's wise and stimulating headship, set the British War Office in such amazing good order.

It must not be imagined, however, because one no longer believed in the Kitchener legend, that the real Lord Kitchener was only a figurehead to the ship of state in its hour of dirty weather. He was an entirely different person from the legendary Kitchener and he was no longer the real Kitchener who laid a railway across the desert and broke the savage power of the Dervishes. But he was still an obstinate, slow-thinking and tenacious organizer, still a man who knew the right person for a particular undertaking, still a man who yielded to no social pressure in the sphere of patronage, and still a man who was an absolute terror to the grafter and the fool.

He set himself to raise immense armies in England, and he was determined that nothing should make him dispatch these new troops to the front until they had acquired something of the discipline and smartness which are such distinguishing marks of the regular British army. A weaker man—or, let us say, a man less obstinate—might have been tempted to send those green armies to France and to Belgium in the first nerve-trying months of the war. Kitchener was like a rock in this matter. And he was like a rock and remained like a rock in another matter—the matter of war correspondents. The Cabinet at one time was very nearly of the same opinion as the newspapers, and in their discussions of this question attempted to bring Lord Kitchenor to their way of thinking; but he stuck obstinately to his guns, refused to budge and brought the Cabinet to see the reasonableness of his judgment.

Cabinet Relations Cordial.

It may be said at this point that Lord Kitchener's relations with the Cabinet, which might have been somewhat difficult, were in truth of a quite cordial and cheerful character. One can imagine that in any animated discussions he would play a minor part to such quick and vigorous thinkers as Mr. Lloyd George and Mr. Winston Churchill, and this, indeed, was true; but it seems that Lord Kitchener did not resent this intellectual superiority of his colleagues. On the contrary, he listened to many arguments which must have been entirely new to him, the early sullenness and rather grudging acquiescence, natural in the circumstances, giving gradual place to a half humorous and, as it were, tolerant acceptance of the position.

For Mr. Asquith he entertained a great and real respect, and it is pleasant to know that he introduced into the Cabinet a wise military habit, always addressing his chief as "sir." He was not an easy man to convince, and he occupied places of almost autocratic power too long to be comfortably at home in a council chamber. It says very much for his capacity, I think, that he was able to accommodate himself to this unfamiliar position, and in the company of men inspired by principles which must have been entirely foreign to his own notions, adapted himself without any blunder to the circumstances of the times.

Many stories are told of his cabinet experiences, but few are true. One story, which happens to be true, and which very well exemplifies both Lord Kitchener's acquiescence and his good humor, cannot, unfortunately, be publicly told. There is, however, a true story of his War Office experiences which may be related in print. Mr. Lloyd George called one day upon Lord Kitchener to explain to him that recruiting in Wales would be far quicker if the men were told they would form a Welsh army to serve under a Welsh General who understood their traditions and spoke their language.

"But where is your Welsh General?" demanded Kitchener, who did not greatly like to be bothered with details of nationalism.

"We had better discuss that with Col. Owen Thomas, who has come with me, and is now in your waiting room." Kitchener rang his bell and gave orders for the visitor to be admitted. As soon as he saw him he said, "You were in South Africa?" "Yes sir," replied the Colonel. "Well, you're now Brigdier-General Commanding the Welsh army; you'd better go and get to work at once."

Sensitive to Criticisms.

This swiftness of decision was not usual with Lord Kitchener of recent years, but on occasion, when his mind was settled about a thing, he made other men move more swiftly than was altogether comfortable. It was said that he had created dissatisfaction at the War Office by ruthlessly discharging men who had not immediately responded to commands something too peremptory for pleasant obedience. He was more sensitive to certain forms of criticism than the Kitchener legend would lead us to suppose, and woe betide the official through whose mistake or neglect the War Office came in for public attack.

Sensational stories were told of Lord Kitchener's visits to France after the outbreak of war. It was said—and for a long time I believed it—that, after Gen. Smith-Dorrien's brilliant rescue of the British army from almost certain annihilation, Kitchener went over to France and had one French General shot, and two French Generals thrown into prison.

There was some ground for this exciting story, but as it was told it was entirely untrue. What Kitchener did—and he deserves the highest praise for it—was to secure greater and more friendly co-operation between the chiefs of the two armies. At the beginning of such a war, friction between the heads of armies in alliance is almost certain to occur, even when the troops themselves are in the most hearty and affectional relation with each other. Some such friction arose in this instance, and, by a timely visit and very wise diplomacy, Lord Kitchener was able not only to remove the causes of friction, but to bring the Generals in question into quite cordial relationship. It is not true, however, if my information is correct, that Lord Kitchener went to the front. I understand that the French War Secretary, whom he met in Paris, convinced him that it could not be wise for him to pay that visit.

But Kitchener's fame remains in Egypt. He added to his reputation in South Africa and has left no such monuments in India as were left by Lord Roberts along the Himalayan frontier. And at the War Office, in this supreme crisis of our national life, he had really done nothing. He has really done nothing, attempted nothing, which by the wildest reach of imagination could be called a masterstroke of genius. He was nothing more at the War Office than a gruff and most dutiful official, sparing himself no pains, sacrificing his days and nights, struggling with all his powers and with all his strength to fulfill his trust, but without vision and without [illegible]. But he will be a very different [illegible] rian who, pronouncing judgment these parious times, dismisses [illegible]

Continued on Page [illegible]

Increases Weight 25 Pounds

And Would Not Take One Hundred Dollars for His New-Found Flesh Interesting Statement of Ohio Man



"When I started taking Sargol," writes H. E. Henninger of Ohio, "my weight was only 135 pounds. Now I weigh 160 and am the picture of health. I would not take a hundred dollars for what it has done. I am stronger than I ever was before."

"When I began to take Sargol!" writes R. T. Sivelis, "I only weighed 139 lbs. Now my weight has increased to 151 lbs. Everybody says that I am getting so fat."

"I never felt better in my life since I have been taking Sargol. The first two weeks I gained 10 lbs. and am gaining every day. Sargol makes me eat and sleep and I don't get up with a tired feeling any more," writes J. C. Weaver, and N. D. Sanderson adds, "when I started Sargol I weighed 147 lbs. and now I weigh 160 lbs. Everybody is telling me how fat you have got in the last month."

Would you, too, like to quickly put from 10 to 30 lbs. of good, solid, "stay-there" flesh, fat and muscular tissue between your skin and bones?

Don't say it can't be done. Try it. Let us send you free a 50c package of Sargol and prove what it can do for you.

More than half a million thin men and women have gladly made this test, and that Sargol does succeed, does make thin folks fat even where all else has failed, is conclusively proven, in our opinion, by the tremendous business we have done. No drastic diet, flesh creams, massages, oils or emulsions, but a simple, harmless home treatment. Cut out the coupon and send for this Free package today, enclosing only 10 cents in silver to help pay postage, packing, etc.

Address the Sargol Co., 56-W Herald Bldg., Binghamton, N. Y. Take Sargol with your meals and watch it work. This will tell the story.

FREE SARGOL COUPON

This coupon with 10c in silver to help pay postage, packing, etc., and to show good faith, entitles holder to one 50c package of Sargol Free. Address The Sargol Co., 56-W Herald Bldg., Binghamton, N. Y.

A third off the price of all

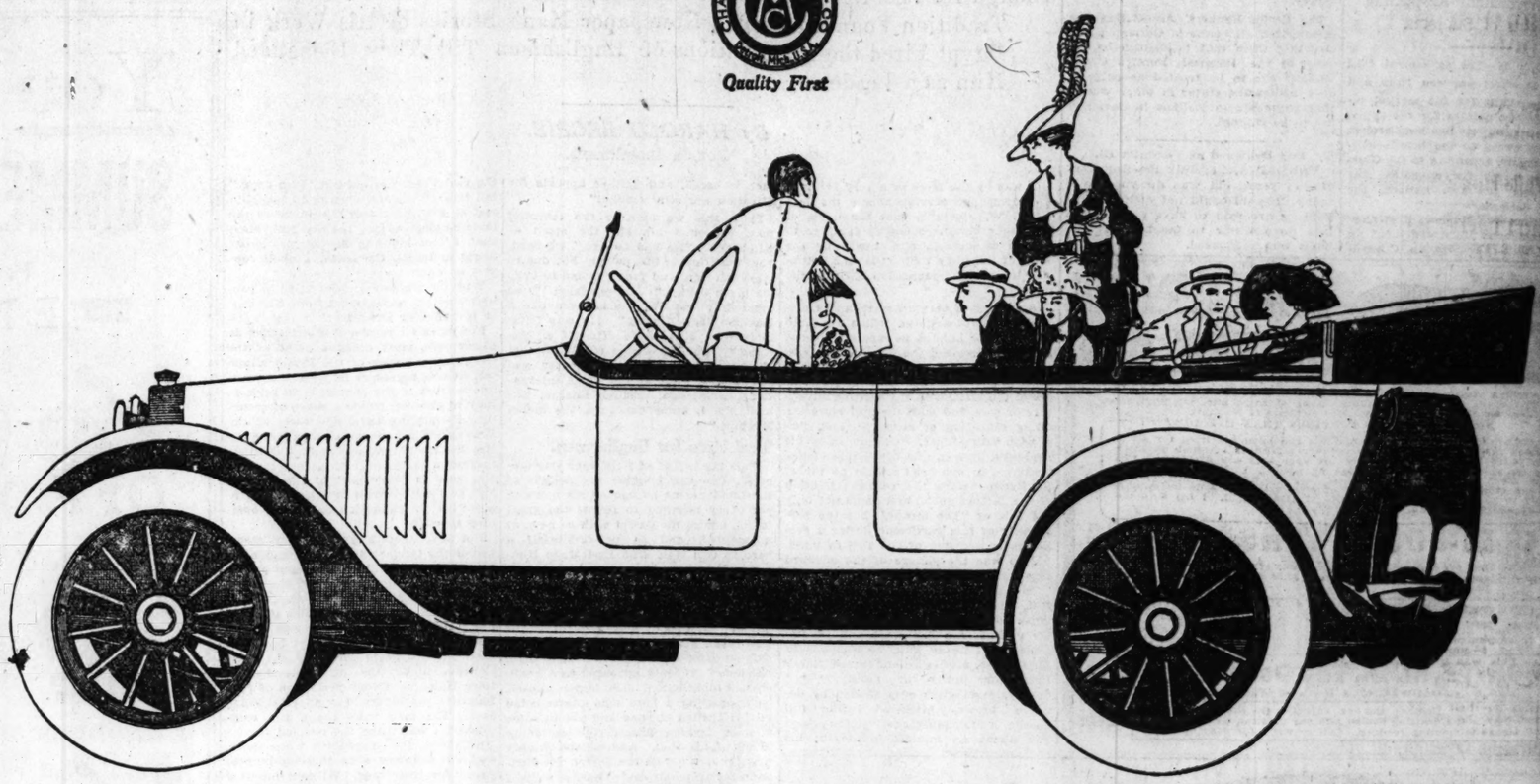
Straw Hats

Greenfield's

Olive between 7th and 8th

CHALMERS MOTOR CO. DETROIT, MICH.

Quality First



Now for 1917

Another new 3400 r. p. m. Chalmers, 7 passengers, 122-inch wheelbase, supreme beauty, $1280 Detroit
And the original 3400 r. p. m. Chalmers, doubly refined, amazing performance, 115-inch wheelbase, $1090 Detroit

Picture a giant of rare strength and ability, and clothe him in fine garments—and you have a mighty good picture of this new Chalmers—

the 1917 3400 r. p. m. Chalmers with the 122-inch wheelbase, double cowl body and French pleated upholstery.

A good day's work was done when they made it. They took as a base the 1916 3400 r. p. m. Chalmers. A car that had 1,000,000 miles of record behind it. And a service mark of 99.21 percent perfect.

They didn't touch the 3400 r. p. m. power plant. They stood pat there.

And on this magnificent chassis they laid a body that surpasses the ordinary man's power of expression.

To describe this gorgeous body is like trying to describe a Rocky Mountain sunset. It's impossible.

You get an optic sensation that fills the mind with a picture you'll never forget.

Lines—ladies, they're so severely modern that at first the Chalmers people thought they'd have to change them—too far ahead of the procession.

But Mr. Chalmers finally said to go ahead. And he was right, because the first one that sailed up the avenue stopped traffic.

Men driving cars actually drove up ahead in front to see what car it was.

And performance—gentlemen! There's never been but one that could touch her—her 3400 r. p. m. sister.

She performs with a laugh. She has never refused me a hill. She has never failed to answer my every whim.

3400 r. p. m. is the reason.

But what I like most about her is the perfectly corking body.

I'm going to tell about one little feature of the body, and then you'll have to come and find the rest out for yourself.

It's about the upholstery. Now, there's been reams written and tons talked about upholstery. Some one once measured it in inches. Another described it in curlicue springs. Some one else reduced it to "real hair."

I don't know the thickness of it—and care less; but when I get in the tonneau and sit down I have a feeling that I never want to get out.

It fits the fat man as well as the thin man.

They're long pleats—French pleats—(which say good-by once and for all time to the "button and biscuit" kind).

She's a real car, gentlemen, and a wonderful value—$1280 Detroit. You put away in your wardrobe the equivalent of four good suits of clothes, a couple of pairs of ten-dollar shoes, and a Knox hat when you lay down the money for her. You save about $275.

Don't let me forget to call attention to her smaller sister—

the 1917 3400 r.p.m. Chalmers with the 115-inch wheelbase.

Because she's a 3400 r. p. m.'r, great on the hill, smooth in traffic, full of spunk any time any day.

She's just like her 1916 predecessor. Neither you nor I could tell the difference. And you're dead sure when you buy her because her record is as clear-cut as a cameo—1,000,000 miles of use with a service record of 99.21 percent perfect.

Both cars are ready. If you haven't seen them you've missed a day's treat. Better than going to the art gallery.

AGENTS

Alton Motor Car Sales Co., Alton, Ill.
E. E. Schneidewind & Co., Belleville, Ill.
Jackson County Lumber Co., Murphysboro, Ill.
A. W. Neff Jr., Cairo, Ill.
Centralia Garage & Vulc. Co., Centralia, Ill.
Chester-Saxon Auto Co., Chester, Ill.
O. C. Vulbrock, New Minden, Ill.
Louis Riechmann, East St. Louis, Ill.
W. D. Black, Cape Girardeau, Mo.
Flat River Motor Co., Flat River, Mo.
Hal C. Meyers, Portageville, Mo.
St. Charles Garage, St. Charles, Mo.
T. B. Maness, De Soto, Mo.
J. L. Hammonds, Olney, Mo.
West Kentucky Automobile Co., Paducah, Ky.

Immediate Deliveries

Samuel S. Grimm
President.

Park Automobile Company

5201-07 Delmar Av., St. Louis
Monroe 1100 Delmar 1100

Downtown Salesroom
LEACH-BROUSTER & CO.
3118 Locust Street
Bomont 82 Central 5525

SPORTING SECTION. ST. LOUIS POST-DISPATCH SPORTING SECTION.

PART FOUR. ST. LOUIS, SUNDAY MORNING, JULY 16, 1916. 1S

CARDS LOSE SIXTH STRAIGHT GAME TO M'GRAW'S MEN, 5-0

Giants Pound Ames for Four Doubles, a Triple and Four Singles in Six Innings While Hug's Men Look On

PERRITT YIELDS ONLY FIVE HITS, SCATTERED

Two of Hug's Men Get Past Second and One of These Is Shooed Along by the Common Enemy.

By W. J. O'Connor.

All the Cardinals went to work yesterday afternoon precisely at 3 o'clock and they didn't knock off until 4:44. My, but it was hot! And how those poor players suffered! Some folks have it easy. Hod carriers, for instance.

Leon Kalamity Ames and Chief Owen Wilson suffered from the heat more than anybody else, except the fans. The thermometer registered 94; humidity, 79; enthusiasm, zero.

The score also was zero for the Cardinals and 5—count 'em—5 for the Giants. This was the sixth successive victory of the season for McGraw's men over the cardinal-hosed purveyors of the pop-eyed pastime. Indeed, Hug's men can't for their respective lives understand why the Giants are not leading the League.

Six Straight Over Cards.

The Cardinals have done all they can. In fact, some of the surest winners McGraw has are drawing their salary from Skip Britton. All except Harry Sallee! Skip punched Sal's meal ticket two weeks ago and is now thinking of selling him outright to McGraw, who is making a collection of baseball antiques. Mac already has some rare specimens, and if they just leave him alone he'll wrest from Joe Cantillon of Minneapolis an honor that has been Joe's since the pop-eyed pastime was a pup.

But you never can tell about these wheel-chair boys. Take Mike Doolan's case, for instance. Mike was playing ball before Rogers Hornsby had tasted anything but milk, but it was Mike, the beardless wonder, who knocked home the first run off Leon Ames yesterday with a double. This two-base slam followed another by Doyle, and subsequently two more doubles and a triple, not to mention four singles made at Ames's expense and the Cardinals were shoved again into the slough of despond.

W. Dayton Perritt, whose shoe is a size larger than his collar, pitched for the Giants, and he pitched more baseball than has been seen around these diggin's for some time. Only five hits were made off Pol and only one runner reached third, legitimately. In the ninth Jack Smith coaxed the only pass issued by Perritt and then jeopardy pilfered second and third without any effort being made to stop him. That didn't count.

In the seventh, with two out, Hornsby got a solid single to right and Wilson followed with a pop fly that Doyle and Doolan said "howdy" to, permitting Hornsby to make third. Nobody else got as far as second.

Perritt had a nice fast ball that he mixed judiciously with a slow straight one and a curve and his change of pace had the Cardinals fairly daft. They laid for the fast one and got the slow one. They waited for the slow, and bloole along came the fast one. Couldn't guess 'em at any time during the whole game, so help me Sealion Hall!

Pol Perritt Fools 'Em.

The Giants were most unkind to their ex-teammate, Ames. Doyle's double opened the second. Ames had two strikes on "Kid" Doolan when Mike pinched off a double to right. It was a single, but Wilson artfully converted it into a two-bagger. Doyle scoring. Merkle moved Doolan up and McKechnie's short fly to Smith scored him. Then Rariden doubled, aided and abetted by Wilson, but Perritt was in a hurry and rolled to Cerhan.

Burns began the third with a single, Kauff forced him, but Benny swiped second. Robertson was effaced nicely, only to have Doyle single, scoring Benny. Doyle tried to make Wilson look bad but the Chief shot to Corhan, nailing Breske's foremost citizen.

There was a lull then until the sixth, when Robertson singled and went to third because Wilson "walked the dog" around the drive. Doyle's third hit scored Robertson, while Doolan's sacrifice moved Doyle to second. Merkle failed, but McKechnie doubled and Capt. Larry came home on a heat wave.

Joe Lotz, fair, fat, but hardly 40, pitched the last three innings for the Cards, and the Giants didn't score, although two men walked and two men singled.

LOTZ OF FUN HERE!

CARDINALS.

	AB.	R.	H.	PO.	A.	E.
Betzel 3b	4	0	0	0	2	0
Beck 2b	4	0	0	2	3	0
Beecher lf	4	0	1	1	0	0
Smith cf	4	0	0	1	0	0
Miller 2b	4	0	0	1	1	0
Hornsby 1b	4	0	1	12	0	0
Wilson rf	4	0	1	1	0	0
Gonzales c	4	0	0	4	0	0
Corhan ss	4	0	0	1	4	0
Ames p	3	0	0	0	1	0
Lotz p	0	0	0	0	0	0
*Butler	1	0	0	0	0	0
Totals	34	0	3	27	11	0

NEW YORK	AB.	R.	H.	PO.	A.	E.
Burns lf	4	0	0	1	0	0
Kauff cf	4	0	0	1	0	0
Robertson rf	4	1	1	2	0	0
Doyle 2b	4	1	2	2	4	0
Doolan ss	4	0	1	2	2	0
Breske ss	0	0	0	0	0	0
McKechnie 3b	4	0	1	1	2	0
Rariden c	4	0	1	7	0	0
Perritt p	4	0	0	0	3	0
Totals	36	2	6	27	13	0

*Batted for Ames in sixth inning.

Innings—	1	2	3	4	5	6	7	8	9
New York	0	0	0	0	0	0	0	0	2—2
St. Louis	0	0	0	0	0	0	0	0	0—0

Two-base hits—Doyle, Doolan, Rariden. McKechnie. Three-base hit—Robertson. Sacrifice hits—Merkle, Doolan. Sacrifice fly—McKechnie. Stolen bases—Kauff, Smith 2. Double plays—Doolan to Doyle to Merkle. Base on balls—Off Lotz 2, off Perritt 1. Struck out—By Perritt 4, by Lotz 1. Pitching Record—Off Ames, 9 hits and 4 runs in 6 innings. Left on bases—St. Louis 5, New York 4. Time—1h. 44m. Umpires—Klem and Rigler.

Winners in Yesterday's Junior and Boys' Marathons



JOE FORSHAW



NORMAN LEMON

CHRISTY BURNS

I. KUMAGAE LANDS NEW YORK HONORS, BEATING GRIFFIN

Jap Star Defeats American Racquet Wielder in Straight Sets at Utica.

UTICA, N. Y., July 15.—The singles tennis championship of New York State will go to Japan with the return of Ichiya Kumagae, but the doubles title will only travel as far as the Pacific Coast, escorted by Clarence Griffin and Roland S. Roberts.

Kumagae won the title in singles when he defeated Griffin in the finals on the courts of Yahnundasis Golf Club here this afternoon in straight sets, 6—2, 6—1, 8—6. The doubles crown went to Griffin and Roberts in straight sets also. They defeated William S. Milroy and Charles S. Garland, the two young Pittsburgers, 6—4, 4—6, 6—2.

The victory of Kumagae in the singles was the big feature of the tournament. It was a victory for tennis efficiency. The Jap wasted no shots, he took no more steps than were necessary, he made fewer errors. All of which was in striking contrast to the play of his opponent.

Jap Makes Few Errors.

Griffin, who with William Johnston holds the championship in doubles, and is ranked seventh in the national singles list, was completely outclassed at the base line game. Once in the third set he met success with a net attack, but it was only momentary, and it failed to upset the little brown man in the slightest degree.

Kumagae's victory today is his third over Griffin. The Jap trounced the American at Tokio, a second time in the Philippines and now a third time in this country. Kumagae and his partner, Hachishiro Mikami, were eliminated in the doubles semi-finals due to the poor work of Mikami.

Dodge Is First In Revival of American Derby

Eight Are Arrested for Gambling at "Betless" Track in Chicago..

CHICAGO, July 15.—Dodge, owned by Weber & Ward, and ridden by F. Murphy, won the American derby, the $10,000 race with which thoroughbred horse racing was today reintroduced to Chicagoans. R. J. MacKenzie's Faux Col was second and Franklin, Dodge's stablemate, third. The time for the mile and a quarter was 2:04 2-5. Churchill of Foxhall P. Keene's stable was the only other starter.

A crowd that overflowed the grand stand at the Hawthorne track and filled the disused betting ring watched the horses. It was the first time since 1904 that local followers of the sport had had an opportunity to see a regulation card of six races and they cheered the initial bugle call, the winning jockeys and the course officials impartially.

Gambling was prohibited, but a big force of deputy sheriffs and private policemen on hand to enforce the order could not stop the "ned" system by which a number of bookmakers did a fairly thriving business in and about the stand.

Eight men were arrested at the track on charges of operating a handbook. They were loaded into automobiles and taken to Oak Park, where they were arraigned on charges of gambling. Three of them, W. J. Cunningham, Charles Wilp and J. Miller, were released on $100 bonds. Their cases were set for Tuesday. The other five gave their names as George Smith, James Pierce, James Enright, Richard Couch and J. B. Burke. Their cases were continued until Wednesday. They were released on $500 bonds.

Central Association.

Cedar Rapids 6, Ottumwa 1.
Waterloo 8, Fort Dodge 4.
Marshalltown 9, Mason City 8.
Muscatine 5, Clinton 15.

MATHEWSON TO BE REDS' NEW LEADER, SAYS G. HERRMANN

Cincinnati President in New York Announces Story Is "Absolutely True."

HERZY STARTS PACKING

Present Manager of Club States He Has Put His O K on Giant Trade.

CINCINNATI, July 15.—With confirmation of the report that Christy Mathewson of the Giants will succeed Charles Herzog as manager of the Reds, who will go to New York to play short for the man who broke him into the big game stuff, little remains to be done except approval of the deal by the Cincinnati directorate and the actual transfer of the players.

Confirmation of the report that the deal had been consummated was received from President Herrmann today. The Red chief announced in New York that the stories printed in the newspapers of the country this morning was "absolutely true." Correspondents of various Cincinnati newspapers confirmed the story in New York today in an interview with Mr. Herrmann.

President Herrmann will be home tomorrow and it is expected he will formally place the matter of the Herzog-Mathewson deal before the local club directorate on Monday. While Herrmann is quoted in his statement in New York today as having said that the official announcement of the deal will be made in four or five days, it is believed here that the announcement will be made Monday and the actual transfer of players will take place on Tuesday.

Just Mere Formality.

The matter of placing the proceedings before the Cincinnati directors is taken here to be a mere formality. Persons in a position to know have advanced the statement that the deal will meet with the approval of the majority of the directors.

Herzog is not on the best of terms with several of the directors, ever since his run-in with Secretary Harry Stephens at the training camp in the spring of 1915, when he and Stephens differed on where the Reds should play their exhibition games. This incident, as well as several subsequent statements credited to Herzog, it is said, have placed him in a bad light with the directors and his transfer to the Giants will be approved and announcement to that effect will be forthcoming on Monday.

Just who will come to Cincinnati along with Mathewson is yet a matter of guesswork. Fletcher is prominently mentioned in all the reports and there is no one who doubts that he will not come here.

Herzog Starts Packing.

When Herzog was apprised of Herrmann's statement today he gave out a statement declaring that his transfer to the New York club has been all fixed up. He began to make preliminary preparations for his departure, indicating that his stay with the local club is a matter of only a few days.

"Looks as if it was all completed," said Herzog, "just the way the game was finished this afternoon. "Under my contract I must give my consent to any transfer where there are more than one club after my services. I have given my consent to the New York transfer, so it's all settled that I go there. I really believe that Mathewson will be the Reds' new manager, and I wish him the best of luck. I've tried all the time I was here—too bad I could not have had more fortunate. Matty is a grand fellow and if he comes here will be thoroughly appreciated."

Hempstead Going to Cincy.

NEW YORK, July 15.—President H. N. Hempstead of the New York Nationals will go to Cincinnati tomorrow, it was learned tonight to close the deal by which the Giants will obtain Harry Chandler Hempstead, the Reds' manager. Under the terms of the arrangement, it was said, Cincinnati will get the services of Christy Mathewson, who is expected to manage the team, and Rousch, third baseman, and Rousch, an outfielder.

The Giants also are trying to get from Cincinnati a left-handed pitcher in place of Kenneth Williams, upon whose services the Cincinnati club holds an option.

FANS MAY KEEP BALLS HIT INTO CUB STANDS

CHICAGO, July 15.—Baseballs knocked into the stands at the Cubs' park will become the property of fans catching them, President Weeghman has ruled.

Up to this time ushers have promptly collected balls knocked into the seats and have claimed them from the spectators who corralled them.

Burns, C. A. C. Runner, Lands Junior Marathon

17-Year-Old Youngster Covers 4.4 Miles in M. A. A.'s Race in 19:52—Norman Lemon Shows Way in Boys' Event in 13:28.

IN spite of a burning heat which sent the mercury well over the 90 mark on the thermometer and also tended to soften the asphalt paved running course, Christy Burns, the 17-year-old star of the Columbian Athletic Club, easily won the annual junior road race of the Missouri Athletic Association, yesterday afternoon, and in so doing covered the 4.4 miles in the splendid time of 19m. 52s.

In a race for boys between the ages of 12 and 14 years, held before the junior run, Norman Lemon, a 13-year-old youth, won out by making a timely spurt during the last 500 yards of the 2.2 mile course. His time was 13m. 28s. Both races finished with a lap of 25 yards around the diamond of the Federal League Park at Grand and Laclede. The first event started at Blair Monument, Forest Park, while the older athletes took their courses at Jefferson Memorial in the northwestern part of the park.

Inasmuch as the course used in the junior run was tried for the first time, Burns' mark will stand as a record. The time easily betters anything ever made in a previous race, but the fact that the boys were not interfered with by the traffic may to some extent be attributed as the cause of this. Burns took the lead about 200 yards from the start of the race, held about a 50-yard advantage until a few blocks from the park and then let out, winning by about 220 yards over Harry Robertson, who breasted the tape, 23 seconds later. Theodore Mueller was third with the time of 20m. 39s.

Burns' Mark Is Record.

Burns recently ran in the annual 26-mile marathon run of the Missouri A. A. and although competing with some of the best long distance men in this section of the country managed to grab the sixth place trophy. His victory yesterday marked his first win, he having finished second or third in the recent junior marathons. He is well built, a youth of about 5 feet 6 inches and 135 pounds, and shows splendid form. He is under the tutelage of Coach Paddy Fitzgerald of the C. A. C. and looks like the most promising piece of distance material that has been developed here in many seasons.

Robertson and Mueller had a pretty scramble for second place throughout the race, but at Vandeventer avenue, Robertson pulled away and was at least 150 yards ahead of his rival at the finish.

All Finish in Good Shape.

Norman Lemon, the winner of the younger athletes' competition, did not look like a winner until within about 500 yards from the finish. Lemon had been running fourth from start, with Fred Ernst, who ultimately finished eighth, pacing the field. Coming up Grand avenue hill on Lindell, however, Lemon put on his spurt and passed three men coming into the lead while crossing south on Grand avenue. He entered the baseball park about 15 yards in the lead of Joseph Doran and in the gallop around the diamond increased the advantage about five yards. Doran's time was 13m. 35s., eight seconds more than that of Lemon. Christy Bigeley crossed the line third in 13m. 40s. The runners were all bunched and there was no great distance between any two. One minute and 10 seconds separated the first 10 to finish.

Thirty-eight runners took the report and not one of them failed to complete the course. Five who had entered failed to appear on time for the race. A large number of very small lads contested, there being younger entrants than had probably ever entered a local distance run. Both contests were well handled by the M. A. A. officials, Dr. C. W. Bassett, Track Coach Wilbur Hutsell and Joe Forshaw especially showing capability at handling such events. Cups were awarded to the first 10 to finish in each race, while every boy to finish received a bronze medal.

HOW THEY FINISHED IN M. A. A. EVENTS

JUNIOR RUN.

1. Christy Burns	19m. 52s.
2. Harry Robertson	20m. 20s.
3. Theodore Mueller	20m. 39s.
4. Elmer Runxe	20m. 40s.
5. Tony McLear	20m. 42s.
6. Edwin Gilbert	21m. 8s.
7. Martin Thremann	21m. 24s.
8. Julian Klose	21m. 28s.
9. Morris Jacobs	21m. 29s.
10. Adolph Faust	21m. 30s.
Henry Hancks, George Danzer, Paul Witte, Carl Offenstein, Lewis Kramer, Harold Meyers, George Wohlstadter, Marty Nathason, Maroy Sapen, Edward Sauerberger, Edward Bruschie, Norman Noll, Tony Auxalone, Archie Nartnett, E. C. Sullivan, Early de Lacey, Martin Wrslin, Marion Fischell, Francis Quinn, Robert Tidd, Morris Conway, John Burdesn, Norman Hoke, Tobian Caplan, Elmer Weber, Charles Waldo, D. Faherty, Anthony Durjer, M. F. Dougherty, Otto Sadio.	

BOYS' RUN.

1. Norman Lemon	13m. 28s.
2. Joseph Doran	13m. 35s.
3. Carl Bixler	13m. 40s.
4. Alfred Cantwell	13m. 50s.
5. Harvey Blake	13m. 51s.
6. Harold Ryzer	14m. 07s.
7. Azie Auxalone	14m. 9s.
8. Fred Ernst	14m. 13s.
9. Marcel Walker	14m. 41s.
10. Noel Kiburn	14m. 47s.
Leo Halloran, Homer Ryan, Clarence Messerson, Ralph Wiesel, Horace Johnson, Alphonse Klemhesh, Cassie Osterbect, Elmer Hemenway, Reginald Hartnett, William Reith, Raymond Peters, Joseph Bentzer, Elmer Leiendecker, William Walsh, Walter Zinzshein, Leo Masnling, George Goode, John Hilberding, Burton Cook, Elmer Scherser, Wilbern Probst, Marton Gibson, Louis Corman, Richard Goode, John Bickman, George Rutherford, Kennith Block, Lawrence Summers.	

California Comet Decides to Make 1916 Campaign for Net Titles

Will Tune Up at Chicago and Southampton — Victory Will Give Him Permanent Possession of Championship Trophy.

MAURICE E. McLOUGHLIN, known to the tennis world as "The Comet" and former champion of the United States in singles and doubles, has decided to make the trip East this summer and endeavor to regain the title of national champion which he lost to R. Norris Williams in 1916, and win permanent possession of the championship emblem, which he has already won twice.

Last season McLoughlin's tennis was below his previous form, but he played well enough in the national championship to reach the final round in which he was defeated by a fellow Californian, William M. Johnston.

McLoughlin and his partner, Thomas C. Bundy, were defeated in the challenge round of the doubles championship by Johnston and Clarence J. Griffin, the latter the winner of the elimination tournament for the Pacific Coast sectional tournament that decides the doubles championship of the coast this season showed that he has succeeded in getting himself into condition for the strenuous competition of the Eastern tournaments.

With Ward Dawson as a partner, McLoughlin annexed the title which carries with it the right to play in the elimination tournaments at Onwentsia and a chance to be the challengers for the national doubles title.

Although his plans are still subject to some slight changes, McLoughlin will probably confine his energies to three tournaments in the East. He and Dawson will play at Onwentsia. They will go direct to Chicago from Los Angeles, leaving their home town in the first week of August.

Will Sidestep Many Events.

McLoughlin will then take part in the tournament at Southampton, which is to start on Aug. 21, following which he will go to the national championship at Forest Hills.

TODAY'S IF TABLE

NATIONAL LEAGUE.

*1915.	CLUB.	W.	L.	Pct.	Win.	Loss.
.522	Brooklyn	44	30	.595	.600	.427
.449	Boston	39	30	.565	.571	.377
.554	Philadelphia	41	33	.554	....	....
.475	New York	37	39	.487	.414	.500
.538	Chicago	39	41	.487	.354	.481
.493	Pittsburg	35	40	.467	....	....
.506	CARDINALS	39	45	.464	.441	.464
.444	Cincinnati	32	48	.400	.297	.350

AMERICAN LEAGUE.

*1915.	CLUB.	W.	L.	Pct.	Win.	Loss.
.509	New York	46	34	.575	....	....
.564	Cleveland	45	29	.608	....	....
.552	Boston	44	35	.557	....	....
.542	Chicago	42	36	.538	....	....
.509	Detroit	43	38	.531	....	....
.474	Washington	41	37	.526	....	....
.397	BROWNS	36	44	.450	....	....
.372	Philadelphia	15	50	.349	....	....

*Percentage of club on same date last year.

Yesterday's Results.

NATIONAL LEAGUE.

New York, 5-11-0; Cardinals, 0-5-0. Batteries—Perritt and Rariden; Ames, Lotz and Gonsales.

Chicago, 5-7-4; Brooklyn, 4-9-2. Batteries—McConnell, Packard, Vaughn and Archer; Smith and McCarty.

Boston, 9-11-1; Cincinnati, 2-7-0. Batteries—Rudolph and Gowdy; Schuls and Wingo.

Philadelphia, 4-8-0; Pittsburg, 0-4-1. Batteries—Alexander and Killefer; Jacobs and Wilson. Second game—Pittsburg, 7-7-2; Philadelphia, 3-10-4. Batteries—Mamaux, Kantlehner and Gibson; Chalmers, Bender and Burns.

AMERICAN LEAGUE.

Browns, 2-6-0; Boston, 1-4-1. Batteries—Hamilton and Hartley; Foster and Cady. Second game—Boston, 17-17-1; Browns, 4-8-0. Batteries—Ruth, Wyckoff and Thomas, Cady; Davenport, Park, Baumgardner, McOmie and Severeid.

Detroit, 9-13-1; New York, 7-9-1. Batteries—Dauss, Boland and Baker; Mogridge, Caldwell and Nunamaker, Walters.

Chicago, 4-7-0; Philadelphia, 1-4-1. Batteries—Scott and Schalk; Sheehan and Carroll. Second game—Chicago, 1-3-0; Philadelphia, 0-4-0. Batteries—Benz and Lapp; Bush and Carroll.

Washington, 2-7-2; Cleveland, 2-5-2. Batteries—Johnson and Ainsmith, Henry; Bagby and Daly.

Today's Schedules.

NATIONAL LEAGUE.

New York in St. Louis.
Brooklyn in Chicago.
Boston in Cincinnati.
Pittsburg-Philadelphia, open date.

AMERICAN LEAGUE.

All clubs open dates.

Fitzgibbon and Dr. Paine Win in Normandie Meet

Good Matches Result in Fourth Round of Annual Club Golf Tournament.

Play in the fourth round of the annual club championship tournament was held out at Normandie links and in each of the four matches played the favorites came through with victories.

Dr. G. S. Paine, who won a 22-hole match last Saturday, defeated R. M. Hale, 3 and 2, in a splendid match. After defeating Hale, Dr. Paine is now conceded a good chance of landing the title. John Morrison, the 1915 champion, survived his play with L. M. Preston, winning 4 up and 3 to play. Another 4 and 3 score resulted when Frank Fitzgibbon, who won in the springtime tournament only two months ago, met with George Sweitzer. Probably the closest contested play of the day was that between Dr. J. Austin and E. C. Meison, Dr. Austin scoring a one-up victory.

In the semi-final play, which will be held next Saturday, Morrison meets Dr. Austin and Dr. Paine plays with Fitzgibbon. The winner of the latter match is favored to ultimately win the championship.

Only two of the scheduled 16 matches in the championship class of the Algonquin club championship tournament were played yesterday afternoon, most of the players setting today for the competition. W. J. Lackey defeated E. H. Abady, 2 up and 1, and W. C. Wagner eliminated J. G. Robinson, 3 up and 2. Several contests were also played in the B and C class. The present tourney has surpassed all former ones at Algonquin as to the number of entrants.

Although yesterday was set as one of the two days for the qualifying round of the Triple A tourney, very few made their medal score rounds. The players will probably turn in their scores today.

McGRAW'S CASE WILL BE TRIED ON AUG. 27

CINCINNATI, July 15.—The case of John J. McGraw, manager of the New York Nationals, who was charged yesterday in a warrant sworn to by John T. Reed, a Cincinnati "fan," with disorderly conduct, was continued until Aug. 27 in the Municipal Court here today. The case of Shortstop Pfeffer of the New Yorks against Reed on a like charge was continued to the same date.

The charges against the Giants' leader and Reed were the result of an altercation which occurred at the ball park after the game yesterday.

Miller Succeeds Vangent.

COLUMBIA, Mo., July 15.—J. F. Miller, former allround athlete at the Warrensburg State Normal has been appointed assistant athletic coach at the University of Missouri to succeed L. O. Vangent, who resigned last spring to become head coach at the University of Texas. Miller formerly was a member of the St. Louis Americans Lenxus baseball team.

Colombo Dies of Injury Received In Omaha Event

Mechanician Is Fatally Hurt When Car Jumps 15 Feet Off Track.

OMAHA, Neb., July 15.—Davis Resta, driving at the rate of 96.25 miles an hour, today won the 150-mile automobile race on the local speedway. His time was 1 hour 31 minutes 27.91 seconds. Tom Milton was second and Ralph Mulford third.

In the 50-mile free-for-all race, Ralph de Palma won handily, leading the field from the start. His time was 37 minutes 21.91 seconds. Eddie Rickenbacher finished second, and Pete Henderson third. De Palma made the first 10 miles of this race in 17 minutes 12.2 seconds.

A fatal accident marred the event. In the sixth lap of the race Aldo Franchi's car jumped from the raised track at a dangerous curve, turned over in the air and struck the ground 15 feet below. Franchi was not hurt, but Dan Colombo, his mechanician, sustained a broken hip and other injuries from which he died a few hours later.

BROWNS WIN, 2-1, THEN LOSE, 17-4, IN ONE BIG DAY

After Hamilton's Almost Perfect Game, Davenport, Park and Others Make Pitiable Showing.

BOSTON, Mass., July 15.

MANAGER FIELDER JONES and his charges gave a double exhibition this afternoon in the double header with the Red Sox that would be hard to duplicate. They split even before a crowd of over 13,000.

Earl Hamilton kept the Champions down, allowing them but one run and the outcome of his, the curtain-raiser was, 2 to 1. But in the second conflict the right-hand pitchers who were asked to subdue Carrigan's clan, ran against a fusillade of shots that, with a miserable exhibition of fielding, enabled the Champions to win, 17—4. Jones sent all his right handers, with the exception of Bob Groom, into this fray.

The winning of Hamilton brings back to the memory of Boston fans the days when with Ham's slow ball he had the heavy swatters of the Red Sox standing on their heads. He was the same tough proposition today, and in only one of the nine chapters was he in danger. In that crisis he rallied, though, and came through victoriously.

Foster's One Bad Inning.

Carrigan sent "No-hit No-run" George Foster after the opening contest, but the Browns clinched the victory in the very first round, when Johnson busted a safety to right with one out. This was followed by a wide throw by Gardner on Miller's tap, an error which placed Johnson on third base. He scored on Sisler's sacrifice fly to Lewis. Miller, who had taken second on Lewis' throw to the plate, scored shortly afterwards on Pratt's single to left and Del Pratt scampered to the middle station when Lewis' throw was again too late to the plate. Marsans was passed, but Hartley's best was a pop to Cady.

The Red Sox had men on every inning except the fourth. It was Walker who drove in the only one the Red Sox scored. This came in the eighth. Hooper began with a single, but was forced by Barry, Lewis singled to left and, after Gainer had flied to Shotton, Walker planked a double against the left field barrier, scoring Barry. Gardner was thrown out by Lavan and danger was averted.

In the ninth the Browns had to go some, as Hamilton faltered. With one out, Henriksen and Walker, acting as pinch-hitters for Cady and Foster, drew passes. Hooper then grounded to Sisler and Barry closed with a fly to Shotton. Both teams collected eight hits.

In the second battle it was the Red Sox who did the banging. They attacked Davenport and chased him to the showers in the third inning, his only misdemeanor up to that time being bumping Jack Barry with the ball. Thomas drew a walk. Hooper and Barry singled. Lewis doubled and Hoffman's memorable four. These hits clustered around a wild pitch and two errors, sent Davenport out. Park relieved and Walker doubled, enabling the Boston club to make five runs.

Baumie Didn't Stay Long.

Baumgardner went to the hill in the fourth, and he was given a rousing reception. Thomas walked, and after Ruth had sent Miller back to the center field bleachers for his drive Hooper smacked a hit. Barry filled to Morans. Lewis singled, Scott himself tripled and Walker doubled, all of which, wrapped around some more poor fielding, drove Baumgardner to cover and allowed the champions another bunch of four runs before McCabe was called upon.

It was in the sixth that the champions made another group of four. Barry was passed, Lewis was hit by a pitched ball, Hobby beat out an infield hit and when Pratt dropped Johnson's throw the runs started going over. Errors in each of the first six finally being retired when Ruth chased Marsans back for his long clout.

In the eighth Ruth walked Shotton and Johnson and on Pratt's error Shotton counted. In the last portion of the eighth, Hooper was safe when Miller dropped his fine drive, and after two were out a double by Walker, singles by Walker, Gardner and Janvrin, Miller booting the latter's single into a three-bagger, added the final block of four runs for the champions.

Bert Shotton walked in the eighth and after two were out Sisler made the longest hit of the afternoon when he slammed a three-bagger to deep right, scoring Shotton.

Wyckoff pitched the last three innings for the Red Sox, making his Boston debut.

The Browns' final run was scored in the ninth when Marsans walked and was allowed to steal second and third bases, and scored on Pratt's single to center. The Browns play the Colonials of New Haven today.

HAM AND—THE EGGS!

FIRST GAME.

BROWNS.

	AB.	R.	H.	PO.	A.	E.
Shotton lf	4	0	1	3	0	0
Johnson 3b	4	0	1	1	3	0
Miller rf	4	0	1	2	0	0
Sisler 1b	4	0	1	11	1	0
Pratt ss	4	1	1	1	4	0
Marsans cf	4	1	0	2	0	0
Hartley c	4	0	0	4	0	0
Lavan ss	3	0	0	0	2	0
Hamilton p	3	0	0	0	3	0
Totals	34	2	5	27	10	0

BOSTON.

	AB.	R.	H.	PO.	A.	E.
Hooper rf	4	0	1	1	0	0
Barry 2b	4	0	1	2	3	0
Lewis lf	4	1	1	2	0	0
Gainer 1b	4	0	0	7	0	0
Gardner 3b	4	0	0	1	2	0
Janvrin ss	4	0	1	1	2	0
Scott ss	0	0	0	0	0	0
Walker cf	4	1	2	2	0	0
Cady c	3	0	0	5	0	0
Foster p	2	0	0	0	1	0
*Henriksen	1	0	0	0	0	0
McNally ss	0	0	0	0	0	0
Totals	34	2	6	21	8	0

*Batted for Foster in ninth.

Innings—	1	2	3	4	5	6	7	8	9
Browns	0	1	0	0	0	0	0	1	0—2
Boston	0	0	0	0	0	0	0	0	2—2

Two-base hits—Walker, Morans. Three-base hit—Walker. Sacrifice hits—Barry, Lewis, Gainer. Double play—Barry to Scott to Gainer to Lewis to Barry. Gainer to Barry. Left on bases—Browns 10, Boston 5. First base on balls—Off Hamilton 1, off Foster 1. Hits and earned runs—Off Hamilton, 7 hits, 2 runs in 9 innings; off Foster, 4 hits, 1 run in 8 innings. Struck out—By Hamilton 2, by Foster 1. Umpires—Connolly and Owens. Time—1h. 50m.

SECOND GAME.

ST. LOUIS.

	AB.	R.	H.	PO.	A.	E.
Shotton lf	4	0	1	1	0	0
Johnson 3b	4	0	1	1	2	0
Miller rf	4	0	0	1	0	0
Pratt ss	4	0	0	1	3	0
Marsans cf	4	0	0	2	0	0
Hartley c	4	0	0	5	0	0
Lavan ss	4	0	0	1	2	0
Davenport p	0	0	0	0	0	0
Park p	0	0	0	0	0	0
Baumgardner p	0	0	0	0	0	0
McCabe p	0	0	0	0	0	0
*Hobby	1	0	1	0	0	0
Totals	33	0	3	12	7	0

BOSTON.

	AB.	R.	H.	PO.	A.	E.
Hooper rf	4	2	2	2	0	0
Barry 2b	3	2	1	2	4	0
McNally 2b	0	0	0	0	0	0
Lewis lf	3	1	1	2	0	0
Henriksen lf	1	0	0	0	0	0
Hoffman lf	1	0	1	0	0	0
Gainer 1b	3	0	0	11	0	0
Scott ss	3	0	0	1	3	0
Janvrin ss	0	0	0	0	0	0
Carrigan c	3	0	0	4	0	0
Ruth p	3	0	1	0	2	0
Totals	29	5	6	24	9	0

*Batted for McCabe in ninth.

Innings—	1	2	3	4	5	6	7	8	9
St. Louis	0	0	0	0	0	0	0	0	0—0
Boston	0	0	4	0	0	0	0	1	x—5

Two-base hits—Lewis, Walker 2, Hoffman. Three-base hits—Hooper, Barry. Sacrifice hits—Marsans 2, Ruth. Stolen bases—Barry, Lewis, Walker, Gainer. Double plays—Barry to Scott to Gainer; Barry to Gainer. Left on bases—St. Louis 5, Boston 6. First base on balls—Off Davenport 1, off Park 1, off Baumgardner 1, off McCabe 1, off Ruth 1. Hits and earned runs—Off Davenport, 3 hits, 4 runs in 3 innings; off Park, 2 hits, 0 runs in 1 inning; off Baumgardner, 1 hit, 0 runs in 1 inning; off McCabe, 0 hits, 0 runs in 4 innings. Struck out—By Davenport 1, by Park 1, by Baumgardner 1, by McCabe 1, by Ruth 1. Wild pitch—Ruth. Umpires—Evans and Connolly. Time—2h. 10m.

Giants' Owner Coming Here to Close Sal Deal

Britton Gives New York Club Until 10 O'Clock Monday Morning to Meet Terms.

The Salles deal with New York has reached the well-known stage quo stage. After a conference with Manager McGraw yesterday, President Britton opened the door to his private office and, with no show of enthusiasm, announced:

"The Salles deal hasn't been closed. New York has until 10 o'clock Monday morning in which to accept our proposition or end negotiations."

President Harry Hempstead of the New York club is on his way to St. Louis and probably

George Stallings Now Has His Machine Tuned Up for That Pennant Drive

RANDALL OPPOSES DANGEROUS RIVAL IN 'COMEBACK' GO

Leo Witt Is a Very Rugged and Fairly Clever Boxer, With a Good Punch.

LAYOFF WILL HURT BOTH

Former M. A. A. Instructor Has Fought but Twice in Several Years.

By Harry S. Sharpe.

Referee for the Future City A. C. and the Post-Dispatch's Boxing Authority.

It is probable a large crowd will be present at the Future City Athletic club next Tuesday night to witness the bout between Eddie Randall and Leo Witt. Both are popular welterweights, but greatest interest will center in Randall because of the unusual effort he is making to re-establish himself in the ring. He has not taken part in a contest since he boxed Harry Brewer at the Coliseum more than four years ago. It is a long time to remain out of the ring and then do a successful "comeback."

As a gymnasium boxer, Randall has always been very fast and clever, a splendid instructor and a very willing worker. When Freddy Welsh, Jimmy Duffy and other well-known boxers came to St. Louis in past years they were glad to have Randall box with them, and the St. Louis boy demonstrated his great ability by holding his own.

Randall Bested in "Comebacks"

However, as a ring fighter Randall has not been so fortunate—at least in recent years. His matches with Harry Brewer and Packey McFarland were huge mistakes. He was badly advised and suffered the consequence when he met these men after a long lay-off from the ring.

It is true, Randall won from Brewer, but it was only because of an accidental foul committed in the sixth round. Up to the time of this unfortunate ending of the bout Randall had been given a beating by Brewer, and in the fifth round it was apparent that the end was very near for Randall.

It was shortly after this that Randall went to Cincinnati to box Packey McFarland and was knocked out in the third round. This knockout was the price Randall paid for ill-advised assertions made by his manager, Mal Doyle, in the latter's remarks anent McFarland and he disposed of Randall in quick order.

McFarland afterwards stated that had it not been for the taunting and uncalled-for remarks rightfully cast Doyle's and Randall he would have permitted the latter to have remained in the ring the limited number of rounds for which the bout was scheduled. This was a habit of McFarland with opponents inferior to him in boxing ability, and Randall missed the chance of staying the limit by too much talking. When the facts became known no one blamed Randall for this, but he was the only one McFarland had a chance to punish, as it was Randall in the ring, and not his manager.

Randall Meets Clever Foe.

For the past 10 days Randall has been training hard to fit himself for Tuesday night's contest. At first it was announced that he was to box Leo Kelly, but this match was ridiculed to such an extent that Witt was substituted. The latter is clever, and has a good record. He has not been seen in the ring since last January, when he was unfortunate enough to meet defeat at the hand in a bout with Charlie Metris of Milwaukee.

Both men are bound to be affected by their long absence from the ring, and neither will be at his best Tuesday night. This is in the natural order of things, because no matter how well a man may be boxing in practice bouts, it is a well-known fact that he must engage in contests to acquire his best form. It is quite a different thing to box a man a friendly bout in the gymnasium or meet him in a ring contest.

Randall and Witt have agreed to weigh 138 pounds or under at 5 o'clock Tuesday afternoon. This should be easy enough for either and enable them to be in good condition.

Kabakoff Shows His Speed.

Harry Kabakoff just can't help being fast. Last week he was driving a butcher wagon and was arrested for exceeding the speed limit. When Kabakoff reached Police Court No. 1, Judge Granville Hogan, who is a member of the Boxing Commission, looked him over and assessed a fine of $5. That night Kabakoff boxed Eddie Evers at the Motordrome and witnesses of both transactions say that the little Hebrew showed much more fear of the Judge than he did of Evers.

Introducing Mr. Trendall.

Harry Trendall was presented to a West End picture show audience recently in a manner that was more to the point than pleasing.

Moving pictures of Trendall's bout with Ted Lewis at the Coliseum last February were being shown, and the proprietor of the airdrome thought it a good idea to have Trendall there and introduce him.

At the proper time Trendall was trotted out and was introduced as follows:

"Ladies and Gentlemen—This is Mr. Trendall—the gent that gets knocked out in the seventh round!"

Harry is said to have beaten a hasty retreat.

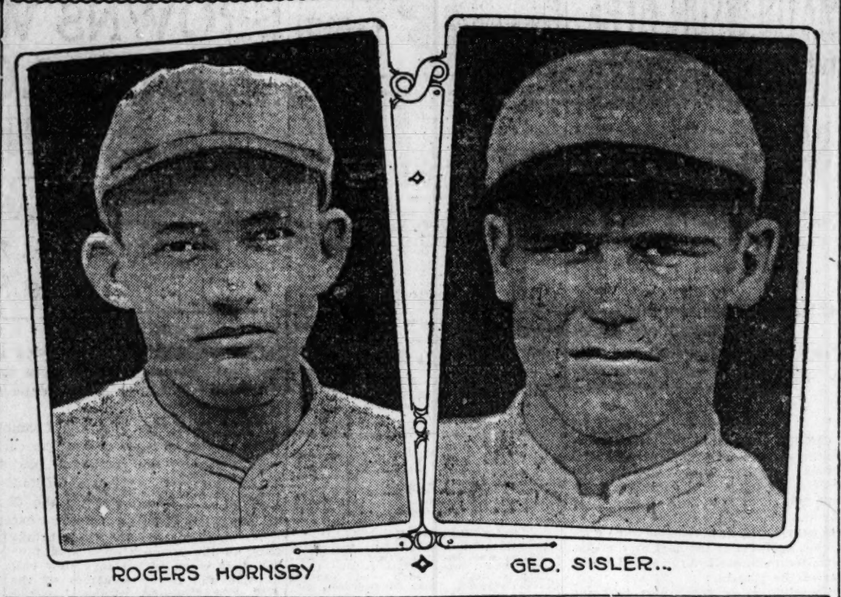
Boxing Cards on Installment Plan.

When Ed Smith, active secretary of the Boxing Commission, was asked recently how much money he had taken in as a result of boxers registering with the commission he named a sum that did not balance with the number of cards he had issued. Asked by Secretary Bob Hall how this happened to be so, Smith explained that he was registering Sam Dixon's negro fighters, battle royalers and all, and that they were paying for their cards on the installment plan—10 and 25 cents at a time—because some of them didn't get enough out of their fights to pay 50 cents all at once.

M. W. Savage Is Buried.

MINNEAPOLIS, Minn., July 15.—With the body of his famous pacer, Dan Patch, who preceded him only 32 hours in death, still held for disposition at Savage, Minn., M. W. Savage was buried here this afternoon. There was a wait of five minutes on every train of the Dan Patch line, which was built by Mr. Savage, at the hour of the funeral. Although the body of the horse had been prepared for mounting, in accordance with a wish of his owner, announcement was made today that it probably will be buried tomorrow.

Brilliant Young St. Louis Players Over Whose Relative Value St. Louis Fans Are Now Arguing



ROGERS HORNSBY GEO. SISLER.

If You Must Declare Sisler Better Than Hornsby, Don't Do It at Robison Field

You'll Find an Astonishingly Large Number of Persons There Who May Disagree Violently and Physically With You.

ACROSS the blurred pages of baseball history for the last decade, there are only a few red letter entries. Detroit wrote Cobb's name in crimson in 1905. Philadelphia gave Collins "first position" space in 1906 Boston honored Speaker in 1908. But never in the annals of the game has one city had the honor of idolizing in the same season two such stars as Rogers Hornsby and George Harold Sisler.

Coincidentally they're both playing first base, Hornsby is 19 years old—he'll be 20 on April 27 next year—weighs 175 pounds, and is a graduate of the sand lots of Fort Worth, Tex. Sisler is 22 years old, weighs 165 pounds, is a graduate of Michigan University and wears a Delta Tau Delta pin.

They have little in common except the inherent ability to play the pop-eyed pastime just as it was written. They have that rare "baseball instinct," that mythical "sand," which Scout Eddie Herr says you can find only with an X-ray focused on the abdominal region.

You can develop an argument any afternoon at Robison Field by comparing Sisler to Hornsby. You can invite an untimely end at Sportsman's Park by comparing Hornsby to Sisler. There are those who are slaves to Sisler's idolatrous spell and those who worship at Hornsby's feet. Both clans are sincere.

These Are No Grandstand Lads.

NO two youthful stars ever were more unassuming. Both are in the game for the love of it, and it takes many a salvo of applause to provoke a bow from either. Just watch the number of times that these kids turn a deaf ear to the plaudits of the mob! Hornsby will walk into the very teeth of a broadside of hand-claps with the nonchalance of Red McAuliffe "tapping a keg." Sisler fairly runs down a bunt and streak to first base with his head in the clouds.

Hornsby might still be considered compared to the well known "diamond in the rough." He's hardly the graceful, finished fielder that Sisler is; but for native straightaway hitting Hornsby has no equal in either league according to a judge so worthy as Wilbur Robinson of Brooklyn.

"That fellow hits the hardest ball I ever have seen," said Robinson the other day. "It must be his eye, although he gets distance because of a perfect stride. His whole body is behind each swing. If you watch him closely—as every pitcher in the league is doing—he doesn't seem to swing hard. He strides into the ball perfectly; he's never off balance. He just naturally puts everything he's got behind the swing, without visible effort."

Hornsby a "Made" Hitter.

HORNSBY came to the Cardinals a year ago with a reputation of being everything but a hitter. He "choked" his bat, and chopped at the ball, a la Tommy Long, although he couldn't put the force into his swing like Tommy. It was then that Huggins decided to experiment. He told Rogers to "get a toe hold," grip his bat at the end and swing free.

"He's now the greatest free-swinging hitter in baseball," said Huggins. "I've tried to compare him to some of the other great hitters, but his stance is totally different from those horsehide assassins who have made history. Lajoie, Delahanty, Crawford and others who could give the ball a ride, didn't affect the half crouch that Hornsby gets over with. But never in my life have I seen anybody who hits a harder ball than Hornsby."

Sisler, of course, has no equal in baseball, now or in days gone by, because of his versatility. There never was a first-year boy who could play first, pitching and the three fields like Sisler. There never was a first base man, not even Chase, who could manipulate the bag like Sisler, the first year out.

And he can hit! He can lay down a bunt and streak to first faster than Hornsby or anybody else in baseball, barring possibly Cobb. He can hit 'em straight-away, too, although his eye is not so keen and he doesn't inspire the followers and fear at bat, like the Milk-Fed Kiddo.

Watch Hornsby and you never feel that he is in danger of being badly fooled. One's attitude towards Sisler at bat is sometimes sympathetic. With Hornsby you're always worried about the pitcher, Rogers may literally "knock the ball down his throat," as Ward Miller says.

But St. Louis can rightfully feel proud. They have two players whose aggregate age doesn't equal Hans Wagner's, yet who represent a small fortune to their respective owners and a world of interest to fandom.

Hornsby Better Hitter, Sisler Scores Oftener

THE last batch of baseball averages—unofficial and including games up to last Thursday—show that Hornsby is leading Sisler this week in batting figures, with .310 to .293, the two having played in 74 and 76 games respectively.

Sisler has actually made more hits than his rival, but the latter has had fewer times at bat. He also has a larger total base record, 123 to 113, although the safeties are 83 to 81 in Sisler's favor.

Sisler has counted 43 runs to only 30 for Hornsby, while George has a big lead in the speed department with 17 steals to 11 for the "Milk-fed" Kiddo.

Which has driven home the greater number of runs is a record that is not yet available. Sisler has been occupying a cleanup position and the count is probably rather close between the young rivals.

Records of the Two Young "Wonders" Who Have Made Good Here Indicate There's Little Advantage in Favor of Either.

Boxing Fan Is Tiring of Same Men in Preliminary Contests

By Harry S. Sharpe,

Referee for the Future City Athletic Club and the Post-Dispatch's Boxing Authority.

A LETTER addressed to the editor of this column by Mr. A. L. Casey, who says he is a regular attendant at boxing bouts in this city, suggests some pertinent facts that he believes should be considered by the promoters and the new Boxing Commission.

He says that the creation of a boxing commission is a step in the right direction, and expresses confidence that the men appointed on it will work hard to put the sport in St. Louis on a first-class basis, "but the clubs will have to recognize the fact that to draw they will have to show new faces."

Mr. Casey opines that "there should always be a high-class main bout and semi-windup," and that "the card for the following week should be announced from the ring a week in advance."

It is suggested, too, that the Boxing Commission insist upon contestants using their proper names. "What right," asks Mr. Casey, "have Italians to be using the names of Murphy and Hanlon?" He adds that the Italians are not the only race to which this applies, as the Jews and other nationalities have the same failing.

Promoters Have Troubles.

In regard to the suggestion that the promoters "show new faces," it is probable that Mr. Casey little knows the troubles of the promoter in arranging a program, especially when, as at the Future City Athletic Club, boxing entertainment is given every week. St. Louis is woefully short of boxers who can be used in the preliminaries and to be depended upon to give satisfactory exhibitions. Years ago, when amateur boxing was flourishing here, many boxers were developed, and some good ones. Of the latter, nearly all became professionals when the game opened up to them here. Some of these boys are now retired, others have gone away, and some are still here.

Of the latter, few of them are main-event attractions, or even available for semi-windups. Those who are still in the game are used so often as the promoters feel that they will be a help to the card, and sometimes they are called on in an emergency to fill in. It may be that their appearance in the same ring time after time tries the patience of the patrons.

As for "high-class main bouts," that is a matter more easily explained. Because the law of the State prohibits boxing exhibitions to be given in public, they must be given in private. In order to do this clubs are formed, and the attendance at the bouts is limited to the membership. If the entire membership of the Future City A. C. attended the bouts at that club, there would be present about 8000. But the average attendance is about seventh of that. The entire expenses of the club must be paid out of the assessments levied upon the members who attend the exhibitions, and experience has proved that if the price of admission to the members is placed at $1 and $2 the revenue derived is less than when it is made 50 cents and $1. If half of the average attendance pays $1 and the other half pays 50 cents the total receipts will amount to $600. The promoter has not yet been discovered who can provide "high-class bouts," semi-wind-up, preliminaries, pay the referee, rental, light and other incidental expenses for that.

Open Gate Would Help.

An "open gate" in St. Louis would enable the promoters to depend upon a larger attendance and to furnish much better attractions, occasionally a champion. But, until boxing is legalized in the State of Missouri and the box office can be opened to all, the case of the promoter appears to be hopeless beyond giving the best entertainment he can for the money at hand. It must not be overlooked, too, that the promoter must derive enough to pay his personal expenses, and at the present writing there is not one of them in St. Louis known to own an automobile or spending enough money on himself to attract attention.

All the clubs in St. Louis promoting boxing save inviting membership and soliciting it with all the ardor of their business acumen, but though the membership fee is a mere matter of taking a sneeze, there has been, according to all reports, no extra page added to the rosters for several moons.

Mr. Casey's suggestions are very apropos, and we have tried to enlighten him in our feeble way. For further particulars and a more heartrending bill of woe, regrets and disappointments, we refer him to the promoters. As for Italians, Jews, Germans, Swedes and Chinese using Irish names, Mr. Casey might find relief by filing a petition with the Boxing Commission and asking for a restraining order. We will watch the result with a great deal of interest.

Today's Clashes in Public Parks

Y. M. H. A. LEAGUE.

Cardinals vs. Cubs; Tigers vs. Blues; Giants vs. Whites; Forest Parks.

INDEPENDENT LEAGUE.

Welsbach vs. Keen Kutters, St. Louis Suburbans vs. Ellermans, Weekes vs. Yucatans; Fairground.

CITY LEAGUE.

C. K. of A. vs. Carters vs. Hy Tex, Max Bergs vs. Leons; Forest Park.

MERCANTILE LEAGUE.

Star A. C. vs. St. Barbara, Forest Park; Wagner Electrics vs. Geller, Ward & Hasner, Ben Millers vs. Westerns; Fairground.

SODALITY LEAGUE.

St. Barbaras vs. St. Francis, Holy Trinity vs. St. Leos, Perpetual Help vs. St. Joseph, St. Augustins vs. St. Ambrose; O'Fallon Park.

SOUTH SIDE LEAGUE.

Grand Gravels vs. Shipmens, Vogels vs. Cherokees; Froebel School grounds.

JUNIOR LEAGUE.

Suburbans vs. Steinlaps, Peerless vs. Mallitt Stars, Wolff Juniors vs. Perpetual Helps; Forest Park.

OF F. M. LEAGUE.

St. Matthews vs. Blessed Sacrament, Visitation vs. St. Marks; Forest Park.

Cubs Not After Wortman.

CHICAGO, July 15.—Charles Weegman, president of the Chicago Nationals, today denied that he had completed negotiations for the purchase of Shortstop Wortman of the Kansas City (American Association) team.

Hagen Wins in Play-Off for Metropolitan Open Title With Score of 74

GARDEN CITY, N. Y., July 15.—Walter Hagen of Rochester, the homebred golf professional who held the national open title in 1914, won the three-cornered play-off for the Metropolitan open championship on the Garden City links this morning. His score for the 18 holes of medal play was 39-35—74.

James M. Barnes of Philadelphia made the round in 37-38—75, and Charles H. Hoffner, also of Philadelphia, was third with 38-38—77.

A penalty stroke at the tenth hole virtually cost Barnes the title. He drove into a pit and in playing out hit himself with his ball, incurring the penalty. The next shot got out of the trap, but the hole cost him seven. Early in the round Hoffner took the lead and held it until the fifth hole, where Barnes made a fine three and went ahead. At the turn Barnes led by two strokes, being out in 37 to 39 for each of the others.

Red Sox Release Gregg.

BOSTON, July 15.—Pitcher Vean Gregg of the Boston Americans has been sent to the Buffalo club of the International League under an optional agreement, it was announced today.

BOY WONDERS NOT CERTAIN TO USURP 1916 NET LAURELS

Veterans Will Come Into Their Own, as They Have in the Past, Expert Says.

HISTORY PROVES POINT

Only Three Times in 14 Years Have Players Under 29 Years of Age Won U. S. Title.

NEW YORK, July 15.—Lawrence Perry, the lawn tennis expert, says: "Younger competitors are displaying a more comprehensive knowledge of the finer points of the game of the courts and nets than was possessed by the great players in the days when lawn tennis was young in these United States.

"The thrilling victory of William M. Johnston in winning the national championship honors last September, after the memorable battles in which he defeated Karl H. Behr, R. Norris Williams II and Maurice E. McLoughlin, afforded food for the boy champion theory. Those who have recently studied the records closely find that the 'boy champion' idea may be moved back a good many years.

"Out of the 14 men who have won the American national singles championship title three scored before they were 20 years of age. The surprising thing about this trio is that not one of the men may be counted as of the present generation of players.

Johnston Fourth in Years.

"Johnston, the brilliant Californian and present holder of the championship, in point of years is fourth on the list. William A. Larned stands as of the most advanced age when he gained the title, and the fact must always be remembered that Larned never won the honors through a challenge match.

"Oliver S. Campbell, who first won the single titles in 1890 and who stands as the third individual holder of the American honors, was slightly more than 19 years of age at the time of his victory. He held the championship for three consecutive years, and was followed by Robert D. Wrenn, who has, perhaps, in his many years of activity for lawn tennis done and accomplished more than any other man in this country. Wrenn is one of the trio of boy heroes of the courts. Richard D. Sears, the first of the list of 14 American title holders, was several months older than Campbell when he first won the honors in 1881.

Sears Held Title Seven Years.

"Sears held the title for seven consecutive years, and part of that time the doubles championship with Dr. James Dwight, the former president of the National Association. Wrenn was just a month older than Sears had been at the time of his triumph when he fell heir to the crown of the courts in 1892. Altogether Wrenn was champion four times, although Fred H. Hovey broke in on his continuous line of victories in 1895. The record shows that Hovey was nearly 27 years of age when he placed his name, for the only time on record, among the immortals of the American courts. Larned is the only other holder of the championship whose record shows that he was older than Hovey when he first wore the laurels. Larned's first victory was in 1901, and at that time he had passed his twenty-eighth birthday by several months.

Youthful Prodigies Rare.

"The entire record of the 14 national title holders does not favor the theory that 'boy wonders' are to usurp the lawn tennis throne. A carefully compiled average of the 14 indicates that the age at which the players attain to that compelling power capable of withstanding the battles of a tournament is 23 years and 9 months. Very few of the men on the list have accomplished anything noteworthy before that age. Even such a whirlwind as Maurice E. McLoughlin, the player who was responsible for a revolution in the methods of American lawn tennis, did not win the title until he was 22 years and 7 months of age.

"R. Norris Williams II was a year older than that when he unexpectedly gained the honors in 1914 at Newport. Even the great Malcolm Douglas Whitman, the peer of all Americans, was 21 years and 5 months of age when he first won the championship in 1898.

"William J. Clothier, Beals G Wright and Holcombe Ward were crowned as champions. Hugh Lawrence Doherty, the only English player to win the title, Henry W. Slocum and Fred H. Hovey were in their twenty-seventh year when they won the championship. These latter figures stand as old for the American champions. This season the impression prevails that the brilliant youngsters will be potent factors in winning the championship. One of the seasoned players of the average American age, however, may be counted upon to secure the crown at the end."

American League Pitchers.

	G.	W.	L.	IP.	ER.	P.O.	A.	E.
Morridge, N. Y.	9	5	1	83	8	14		
Russell, Chi.	33	9	4	139	19	1.25		
Cullopp, N. Y.	13	7	0	82	12	1.32		
Agnew, N. Y.	13	1	1	55	9	1.48		
H. Coveleskie, Det.	24	12	8	178	36	1.83		
Shawkey, N. Y.	25	9	7	173	28	1.85		
Wolfgang, Chi.	18	3	3	78	16	1.85		
KOOB, ST. L.	12	4	1	48	10	1.87		
Leonard, Bos.	26	10	7	180	20	1.89		
Mogridge, Chi.	40	16	10	119	29	1.92		
C. Williams, Chi.	20	6	8	105	23	1.97		
Johnson, Wash.	36	14	9	201	46	2.06		
Benz, Chi.	15	3	3	61	15	2.07		
Faber, Chi.	15	7	3	95	23	2.18		
Mays, Bos.	31	9	7	153	37	2.20		
Ruth, Bos.	20	12	6	150	41	2.64		
S. Coveleskie, Clev.	27	12	6	165	48	2.35		
PLANK, ST. L.	27	7	8	122	34	2.51		
Harper, Wash.	22	7	6	142	40	2.54		
Coumbe, Clev.	19	5	4	78	22	2.54		
Kleefer, Clev.	15	5	5	88	28	2.86		
Dumont, Wash.	12	5	5	72	23	2.87		
Bagby, Clev.	34	8	8	125	36	2.30		
Gallia, Wash.	27	8	8	138	40	2.61		
Caldwell, N. Y.	30	8	17	241	71	2.64		
Keating, N. Y.	14	4	7	91	27	2.67		
Scott, Chi.	22	10	8	160	52	2.67		
WEILMAN, ST. L.	40	10	16	168	52	2.79		
Cicotte, Chi.	17	4	3	54	20	2.81		
Dauss, Det.	31	10	8	134	39	2.84		
RAVENSDALE, ST. L.	7	1	4	44	14	2.86		
PARK, ST. L.	20	1	4	60	42	2.87		
GROOM, ST. L.	34	8	15	211	68	2.87		
J. Bush, Phil.	31	6	11	158	57	3.07		
Pennock, Bos.	9	0	2	27	9	3.00		
Roebling, Wash.	11	4	4	68	25	3.03		
HAMILTON, ST. L.	7	1	3	41	15	3.29		
Habors, Phil.	19	1	9	84	29	3.06		
Shore, Bos.	15	4	5	88	30	3.06		
Titus, Wash.	23	3	8	90	34	3.40		
Cunningham, Det.	20	3	6	80	30	3.21		
Beebe, Clev.	19	2	5	70	29	3.38		
Dreyer, Chi.	15	3	5	69	29	3.78		
Fisher, N. Y.	17	5	10	106	39	3.31		
Lowdermilk, Clev.	9	1	5	43	18	3.56		

WRAY'S COLUMN

How the Champion Has Shrunk!

IN days of old, when knights were bold, and when the wide-eyed small boy was wont to sink his nose into a book of battles at morning and emerge at night, still breathless, a CHAMPION was somebody.

He was, besides being about eight feet high, with harveyized trimmings, a guy who was ALWAYS right, who ALWAYS went to the rescue of the distressed and who was A-B-S-O-L-U-T-E-L-Y invincible. He would take on ALL comers with great gusto, regardless of the casus belli, if need be, just for the sheer sport of proving his right to be champion.

If you cocked your eye, you had a lance run into it for your pains, so jealous of their honors were those old boys we used to read about, while dropping lunch crumbs in between the pages, to the great annoyance of the librarian.

A champion **meant something** to you, in those days.

* * *

But Have a Look Today!

IT'S different when you read of champions today. Now they are insignificant little guys, with an abnormally developed fondness for mints—of the U. S. brand. When they fight they win by a "shade," or "five newspaper decisions to three."

You can't tell a champion by his record, always. You have to use calipers to measure his advantage.

Instead of meeting all comers, regardless of size or weight, the modern champion makes 'em weigh to a hair by the meat scales.

The best way to tell a champion is to read the articles of agreement. The fellow who gets the most money, is the one who has captured the most no-decision contests by a newspaper margin.

* * *

Jack Dillon Not Afraid.

ALL of which may be proven by the attitude of "champions" toward REAL FIGHTS which they ought to engage in to clear their respective escutcheons. As a matter of fact, nearly every champion today is side-stepping some one battle that fans are eager to witness. Here are some of the best matches possible which all the wiles of promoters can not arrange:

BANTAM—Johnny Ertle vs. Kid Williams.
FEATHER WEIGHT—Johnny Kilbane-George Chaney.
LIGHTWEIGHT—Freddie Welsh vs. Charley White (20 rounds.)
WELTER WEIGHT—Jack Britton vs. Packey McFarland.
MIDDLE WEIGHT—Mike Gibbons vs. Les Darcy.
LIGHT HEAVYWEIGHT—Jack Dillon ——?
HEAVYWEIGHT—Jess Willard vs. Sam Langford (or two or three others).

* * *

Why Not Meet All Comers?

THE first three and the last one of this list are without excuse. **The championship principals appear to be, frankly, afraid to risk their prestige.**

There are excuses for not making two of the matches, while of all the champions **Jack Dillon alone seems willing to face anybody, of any weight, any time.**

More power to you, Mr. Ernest Cutler Price, alias Dillon! These hair-splitting champions are mere figureheads, not the real stuff. For us, give us the ancient lad, who barred the crossroads with his lance, and **took 'em ALL on, just for sheer pride in his standing.**

* * *

Gotch Makes a Fair Offer.

SCISSORS" JOE STECHER may be able to cut quite a figure in the mat championship, but not with Frank Gotch, whose long lease on the title is threatened by the Nebraskan's claims. Following the five-hour side-stepping contest between Stecher and Lewis at Omaha recently, Gotch was asked for an opinion of the bout.

His reply was: "Not having been present at the bout, I must take hearsay to base my opinion. But **I am ready to wager from $1000 to $5000 'Strangler' Lewis cannot remain five hours with me. I'll go further, and say I will throw him twice within an hour."**

That ought to be plain enough. Gotch is willing to bet heavily that he throw TWICE, and in ONE-FIFTH the time, the same opponent Stecher COULD NOT THROW AT ALL in five hours.

In other words, Gotch's words mean that he believes he, himself, put-classes Stecher. A lot of others also believe it if they could only get a look at Gotch's physical condition.

Stecher's failure to get to Lewis has cost him a world of prestige. **It is now on record that Joe has wrestled Lewis a total of SEVEN hours without gaining a fall**—a remissness that does not smack much of title flavor.

Major League Form Sheet

What the Cobbs and Kauffs and the Johnsons and Alexanders Have Accomplished Thus Far.

American League.

CLUB BATTING.

	AB.	R.	H.	SH.	SB.	Pct.
Detroit	2906	321	667	88	77	.256
New York	2553	313	621	81	98	.245
Cleveland	2602	327	639	130	73	.242
Chicago	2489	261	600	99	75	.241
BROWNS	2505	296	622	93	101	.240
Boston	2443	251	572	96	66	.235
Washington	2481	261	583	78	84	.235
Philadelphia	2314	205	529	75	78	.229

CLUB FIELDING.

	PO.	A.	E.	Pct.
Chicago	2090	978	93	.971
Detroit	2103	1052	105	.968
Boston	2053	983	100	.968
New York	2134	1022	116	.965
Washington	2098	919	119	.962
Cleveland	2184	1110	130	.962
BROWNS	2147	1083	132	.961
Philadelphia	1883	1051	175	.943

INDIVIDUAL BATTING.

	AB.	R.	H.	SH.	SB.	Pct.
Speaker, Cleve.	292	63	112	10	18	.387
Jackson, Chi.	288	44	105	6	10	.365
Mullen, N. Y.	25	2	9	0	1	.360
Cobb, Det.	250	60	92	7	34	.354
Baumann, N. Y.	93	21	29	2	5	.312
Burns, Det.	293	78	91	8	32	.311
SHOTTON, St. L.	309	44	92	2	13	.298
Smith, Cleve.	161	21	48	4	3	.298
Walters, N. Y.	74	5	22	2	1	.297
Crawford, Det.	88	8	26	1	2	.295
SISLER, St. L.	284	43	83	11	17	.292
Ruth, Bos.	65	10	19	0	1	.291
Ness, Chi.	55	3	16	1	1	.291
Strunk, Phila.	254	35	73	11	10	.287
Nunamaker, N. Y.	176	15	50	3	1	.284
MILLER, St. L.	211	32	60	17	6	.285
Felsch, Chi.	262	40	80	10	8	.284
Hellman, Det.	285	52	81	5	4	.284
Gardner, Bos.	269	37	75	9	12	.284
Schang, Phila.	153	18	44	4	9	.281
H. Coveleskie, Det.	64	4	18	1	1	.281
Milan, Wash.	345	28	78	9	16	.226
Veach, Det.	275	40	76	12	12	.276
Gilhooley, N. Y.	220	40	61	2	8	.275
Barry, Wash.	167	43	45	5	7	.274
Hoblitzel, Bos.	258	33	65	8	7	.273
E. JOHNSON, St. L.	168	23	46	3	11	.273
Turner, Cleve.	211	24	57	7	7	.270
Thomas, Bos.	105	10	28	7	2	.267
Gandil, Cleve.	294	25	78	19	9	.265
P. Baker, N. Y.	245	28	65	4	13	.265
Roth, Cleve.	165	22	43	9	3	.261
High, N. Y.	184	35	48	16	5	.261
Myers, Phila.	302	41	78	5	9	.258
Fournier, Chi.	226	28	58	8	9	.257
PRATT, St. L.	268	28	68	10	13	.253
Wambsganss, Cleve.	208	27	53	15	8	.255
Witt, Phila.	236	23	60	5	6	.254
Young, Det.	254	31	64	10	8	.252
Cunningham, Det.	28	3	7	0	0	.250
Lynn, Chi.	20	2	5	0	1	.250
K. Collins, Chi.	277	29	69	9	10	.249
Hooper, Bos.	277	34	69	10	10	.249
Shanks, Wash.	210	21	52	12	7	.248
Pipp, N. Y.	271	34	67	10	8	.247
MARSANS, ST. L.	267	21	66	7	6	.247
Oldring, Phil.	146	10	36	1	1	.247
Dubuc, Det.	40	3	10	1	1	.250
Pick, Chi.	249	25	61	11	5	.245
Lajoie, Phil.	253	18	62	11	6	.245
Peckinpaugh, N. Y.	343	39	84	10	10	.245
Williams, Wash.	70	7	17	1	1	.243
Morgan, Wash.	181	31	44	12	10	.243
Griffith, Chi.	315	57	76	5	8	.241
Harper, Det.	207	25	50	7	10	.241
Mayer, N. Y.	253	24	61	11	13	.240
Maisel, N. Y.	100	12	24	4	3	.240
Moeller, Wash.	100	11	24	3	1	.240
Rondeau, Wash.	166	23	39	5	3	.235
Daus, Det.	44	5	10	1	1	.227
Schalk, Chi.	288	17	64	11	5	.222
Lewis, Bos.	288	37	63	8	7	.219
REVERMID, St. L.	116	11	25	2	1	.216
Perry, Chi.	37	3	8	0	0	.216
Foster, Wash.	299	42	64	9	11	.214
McBride, Wash.	238	14	50	6	3	.210
Judge, Wash.	248	24	52	8	6	.210
BOTTON, St. L.	57	5	12	3	4	.210
King, Phil.	96	9	20	2	1	.208
Nelson, N. Y.	274	27	57	8	5	.208
Caldwell, N. Y.	71	4	14	0	2	.197
O'Neill, Cleve.	228	15	43	5	6	.188
PLANK, St. L.	69	4	13	0	0	.188
Nanas, Det.	218	13	40	3	3	.183
Co., Chi.	198	15	36	3	3	.182
Ph	211	18	38	3	3	.180
Ch	282	29	50	5	3	.177

National League.

CLUB BATTING.

CLUBS.	AB.	R.	H.	SH.	SB.	Pct.
Brooklyn	2360	263	601	84	83	.254
New York	2367	281	605	83	84	.255
Cincinnati	2605	266	635	80	86	.231
Pittsburg	2392	253	588	78	79	.246
Chicago	2343	281	601	93	103	.245
CARDINALS	2553	258	611	97	85	.239
Philadelphia	2367	244	544	75	62	.230
Boston	2215	231	501	84	55	.226

CLUB FIELDING.

CLUBS.	PO.	A.	E.	Pct.
Boston	1838	889	83	.971
Philadelphia	1853	849	96	.964
New York	1882	914	108	.964
Cincinnati	2134	1029	120	.964
Brooklyn	1922	849	121	.962
Pittsburg	1975	858	121	.960
CARDINALS	2005	1091	139	.958
Chicago	2121	1057	152	.953

INDIVIDUAL BATTING.

PLAYER— CLUB.	AB.	R.	H.	SH.	SB.	Pct.
L. McCarty, Brk.	39	6	15	3	3	.385
Robertson, N. Y.	250	40	86	3	5	.344
Daubert, Brk.	277	48	93	15	15	.336
Wagner, Pitts.	277	38	93	6	13	.336
Hendrix, Chi.	21	2	7	0	0	.333
Hinchman, Phila.	250	32	82	8	6	.328
Chase, Cin.	248	28	80	10	9	.323
LONG, ST. L.	208	21	66	3	12	.317
Zimmerman,

Baseball and the Dictionary Prove That "Hope" Is Three-Fourths Grit

CIRCUIT WALLOP BY ARCHER PUTS CUBS OVER, 5-4

Leading Superbas, With Smith on Hill, Beaten When Catcher Hits.

WHEAT IN LIMELIGHT

His Triple in Third Drives Over Three Runs for Robinson's Pacemakers.

CHICAGO, July 15.—Jimmy Archer's homer in the ninth scored the runs that won for Chicago over Brooklyn today, 5 to 4. Smith pitched good ball up to that time, except in the fourth, when the Cubs bunched long drives. Wheat's triple with the bases full, following two errors and a walk in the third, gave Brooklyn three runs. Clemons, coaching for Chicago, was ejected after a heated quarrel with Brooklyn players on the bench. Score:

BROOKLYN.	AB.	R.	H.	E.	CHICAGO.	AB.	R.	H.	E.
John cf-rf	4	0	1	0	Knabe 2b	4	1	0	1
Mowrey 2b	5	0	0	0	Mann rf	4	1	0	1
Daubert 1b	4	1	1	0	Williams cf	4	0	2	0
Wheat lf	4	1	1	0	Zi'erman 3b	3	1	1	0
Cutshaw 2b	4	0	1	1	Kelly lf	4	1	1	0
Stengel rf	2	0	2	0	Saier 1b	4	0	1	0
Meyers cf	1	0	1	0	Mulligan ss	3	0	1	0
Getz ss	3	0	0	0	Archer c	3	1	1	0
McCarthy c	4	1	1	0	McConnell p	2	0	0	0
Smith p	4	1	1	0	Packard p	0	0	0	0
					Vaughan p	1	0	0	0
					Hendrix	1	0	1	0
					*Flack	1	0	0	0
Totals	36	4	10	1	Totals	35	5	7	4

*Batted for Vaughan in ninth.

One out when winning run was scored.

Innings— 1 2 3 4 5 6 7 8 9 T.
Brooklyn 0 0 3 0 0 0 1 0 0—4
Chicago 0 0 0 0 1 0 0 0 0—5

Summary: Two base hits—Zimmerman, Mann. Three base hits—Wheat, Mann. Home run—Archer. Stolen bases—Zimmerman, Kelly, Williams. Sacrifice hits—Johnston, Meyers, Getz. Left on bases—Brooklyn, 10; Chicago, 5. First base on errors—Brooklyn, 4; Chicago, 1. Bases on balls—Off Smith, 2; McConnell, 1. Hits and earned runs—Off Smith, 7 hits and 3 runs in 9 innings; Packard, no hits, no runs in 1 1-3 innings; Vaughan, 2 hits, no runs in 2 2-3 innings. Struck out—By Smith, 1; McConnell, 2; Vaughan, 1. Umpires—Quigley and Byron. Time 2h. 5m.

SCHULZ WALLOPED AND BRAVES WIN

CINCINNATI, July 15.—Schulz was hit hard, besides giving eight bases on balls, and Boston won the first game of the series with Cincinnati today, 8 to 2. Snodgrass got nine of the 15 hits made by the Visitors. Rudolph pitched good ball after the first inning. Score:

BOSTON	AB.	R.	H.	E.	CINCINNATI	AB.	R.	H.	E.
M'aville ss	5	0	0	0	Groh 2b	3	1	0	0
Wh'k 2b	5	0	0	0	Neale lf	4	0	2	0
Wilhoit rf	5	0	3	0	Herzog 3b	4	0	2	0
Magee lf	3	2	3	1	Chase 1b	3	0	8	0
Kone'y 1b	2	3	1	0	Mollwitz 1b	1	0	1	0
Smith c	5	1	8	0	Fisher c	4	0	1	0
Snodg's cf	5	1	3	0	Griffith rf	4	0	0	0
Gowdy c	3	0	0	0	Killifer lf	3	1	1	0
Rudolph p	3	0	0	0	Wingo ss	3	0	1	0
					Schulz p	3	0	0	0
Totals	32	9	11	1	Totals	31	2	7	0

Innings— 1 2 3 4 5 6 7 8 9
Boston 1 3 0 0 0 4 0 2 0—10
Cincinnati 1 0 0 0 0 0 0 2 0—3

Two-base hits—Smith, Snodgrass, Wingo. Three-base hits—Wilhoit, Konetchy. Sacrifice hits—Wilhoit, Konetchy, Gowdy. Double plays—Maranville, Fitzpatrick and Konetchy; Fisher, Groh and Chase. Left on bases—Boston 8, Cincinnati 4. Hits and runs off Rudolph 7 hits and 1 run in 9 innings; off Schulz 11 hits and 7 runs in 9 innings. Struck out—By Rudolph 1, by Schulz 1. Umpires—O'Day and Eason. Time—1h. 36m.

ALEX GIVES PHILS AN EVEN BREAK

PITTSBURG, July 15.—Effective pitching of Alexander enabled Philadelphia to take the first game from Pittsburg here today, 7 to 0. Pittsburg won the second game, 7 to 5. In the last game Mamaux and Chalmers started and both were forced to retire early in the game, the seventh inning finding Whitted on second and Schultz on third. Schultz batted in Whitted and doubled over Whitted's head, scoring three men and later scoring himself on the squeeze play when Carey bunted in front of the plate. This won the game for the home team. Score:

FIRST GAME.

PHILADELPHIA	AB.	R.	H.	E.	PITTSBURG	AB.	R.	H.	E.
Paskert cf	4	0	0	0	Carey cf	4	0	2	0
Niehoff 2b	4	0	0	0	Costello lf	4	0	2	0
Byrne 3b	4	1	1	0	Wagner ss	4	1	2	0
Good rf	4	2	2	0	Hinchman rf	3	0	0	0
Stock lf	4	3	3	0	Farmer 2b	3	0	0	0
Whitted lf	2	1	0	0	Baird 3b	3	0	0	0
Luderus 1b	3	0	1	0	Johnston 1b	3	0	8	0
Bancroft ss	4	0	0	0	Gibson c	3	0	2	0
Burns c	3	0	1	0	Schmidt c	1	0	1	0
Chalmers p	0	1	0	0	Mamaux p	2	0	0	0
Bender p	1	0	0	0	**Schultz	1	0	0	0
					Kantlihner p	0	0	0	0
Totals	32	5	10	0	Totals	31	7	7	2

*Batted for Good in the ninth.
**Batted for Mamaux in the seventh.

Innings— 1 2 3 4 5 6 7 8 9
Philadelphia 0 3 0 0 0 1 0 0 0—4
Pittsburg 0 0 0 1 0 0 4 2 0—7

Two-base hit—Paskert. Sacrifice hits—Good, Carey 2, Baird 2. Stolen bases—Good, Whitted. Chalmers 2. Carey. Sacrifice hits—Burns, Farmer. Left on bases—Philadelphia 7, Pittsburg 4. First base on errors—Philadelphia 1. First base on balls—Off Chalmers 1, off Bender 1, off Mamaux 1. Hits and earned runs—Off Chalmers, 4 hits and 4 runs in 6⅓ innings; off Bender, 2 hits and 2 runs in 1 inning; off Mamaux, 10 hits and 7 runs in 8 innings; off Kantlihner, 2 hits and 1 run in 1 inning. Struck out—By Chalmers 2, by Bender 1, by Mamaux, 3, by Kantlihner, 1. Umpires—Rigler and Harrison. Time of game—2h. 10m.

SECOND GAME.

PHILADELPHIA	AB.	R.	H.	E.	PITTSBURG	AB.	R.	H.	E.
Paskert cf	4	0	2	0	Carey cf	4	0	2	0
Niehoff 2b	4	0	0	0	Costello lf	4	0	2	0
Byrne 3b	4	1	1	0	Wagner ss	4	1	1	0
Good rf	4	2	2	0	Hinchman rf	3	0	0	0
Stock lf	4	3	3	0	Farmer 2b	3	0	0	0
Whitted lf	2	1	0	0	Baird 3b	3	0	0	0
Luderus 1b	3	0	1	0	Johnston 1b	3	0	8	0
Bancroft ss	4	0	0	0	Gibson c	3	0	2	0
Killifer c	4	0	1	0	Schmidt c	1	0	1	0
Alexander p	3	0	0	0	Wilson c	1	0	0	0
					Jacobs p	2	0	0	0
					Schulz	1	0	0	0
Totals	38	7	12	0	Totals	35	1	6	1

*Batted for Jacobs in ninth.

Innings— 1 2 3 4 5 6 7 8 9 T.
Philadelphia 0 0 0 1 0 0 3 3 0—7
Pittsburg 0 0 0 0 0 0 0 0 0—0

Two-base hit—Byrne. Three-base hit—Whitted. Double plays—Schulz to Luderus; Alexander to Bancroft to Luderus; Carey to Baird to Johnston to Wilson to Farmer to Johnston to Wilson to Farmer to Schulz. Left on bases—Philadelphia 1, Pittsburg 2. First base on balls—Off Alexander 1. Hits and earned runs—Philadelphia 5 runs in 9 innings; Jacobs 8 hits and 7 runs in 8 innings. Struck out—By Alexander 5, Jacobs 2. Umpires—Harrison and Rigler. Time 1 h. 18 m.

Hoosiers Beat Millers.

MINNEAPOLIS	AB.	R.	H.	E.	INDIANAPOLIS	AB.	R.	H.	E.
Massey cf	4	1	1	0	Reilley lf	4	2	2	0
Holland 2b	3	1	2	0	Bronkie 2b	3	2	1	0
Altizer 3b	3	1	2	0	Crandall 3b	3	1	1	0
Jacobs lf	3	0	0	0	Dolan cf	3	0	0	0
Knight 1b	3	0	1	0	Wickland rf	3	0	0	0
Konetzky rf	4	0	0	0	Leary 1b	3	0	1	0
Wagner ss	4	0	0	0	Derrick ss	4	1	1	0
Jennings ss	4	0	0	0	Gossett c	4	1	2	0
Gentry c	3	0	0	0	Kopp p	3	0	0	0
Huntley	3	0	0	0	Dawson p	0	0	0	0
Williams p	3	0	0	0					
*Carlson	1	0	1	0					
Totals	38	4	8	0	Totals	32	6	11	1

*Batted for Land in the ninth.

Innings— 1 2 3 4 5 6 7 8 9
Minneapolis 0 0 0 0 0 0 0 0 4—4
Indianapolis 0 1 0 1 0 1 0 1 x—4

Two-base hits—Gossett, Massey. Three-base hits—Bronkie, Reilly. Stolen bases—Bronkie 2, Crandall. Sacrifice hits—Holland, Altizer, Jacobs, Knight. Double plays—Derrick to Leary; Holland to Derrick to Leary. Left on bases—Minneapolis 8, Indianapolis 9. First base on balls—Off Kopp 1, off Williams 1. Hits and earned runs—Off Kopp, 6 hits and 4 runs in 8 innings; Dawson, no hits, no runs in 1-3; off Williams, 11 hits 4 runs in 8 2-3 innings. Struck out—By Kopp 2, by Williams 2. Umpires—Friel and Connolly. Time of game—1h. 34m.

Pitchers.

	W.	L.	IP.	BB.	Av. P.G
	15	6	168	41	1.52
	4	1	63	13	1.63
	13	6	177	52	1.63
	4	5	86	18	1.63
	2	3	49	9	1.63
	6	3	84	19	1.63
	8	4	124	18	1.63
	9	4	99	20	1.63
	8	4	87	15	1.63
	10	4	117	15	1.63
	3	2	119	24	1.64
	6	4	118	21	1.64
	6	3	118	26	1.64
	3	1	53	9	1.64
	2	1	44	10	1.64
	2	1	66	20	1.64
	4	2	150	35	1.64
	4	3	84	22	1.64
	3	2	117	27	1.64
	6	4	102	28	1.64
	3	2	76	20	1.64
	3	2	94	25	1.64
	4	3	130	44	1.64
	4	3	100	28	1.64
	1	1	47	14	1.64
	4	3	111	37	1.64
	2	2	114	37	1.64
	1	1	91	30	1.64
	2	2	91	30	1.64
	3	3	164	53	1.64
	3	3	164	53	1.64
	2	2	130	44	1.64
	2	2	130	44	1.64
	1	1	78	26	1.64
	1	1	78	26	1.64
	1	1	78	26

AUTOMOBILE NEWS

LUBRICATION IS NECESSARY TO PREVENT WEAR

Mechanical Expert of the Post-Dispatch Points Out Reasons for Oilnig and Parts Needing Oil.

By WILLIAM H. STEWART JR., President Stewart Automobile School.

The object of lubrication is to prevent wear as much as possible. When properly oiled the metal surfaces do not touch each other, but are held apart by a film of oil or grease, thus reducing the wear to a minimum. Should the lubrication become inadequate the metal surfaces will come together and rapid wear result.

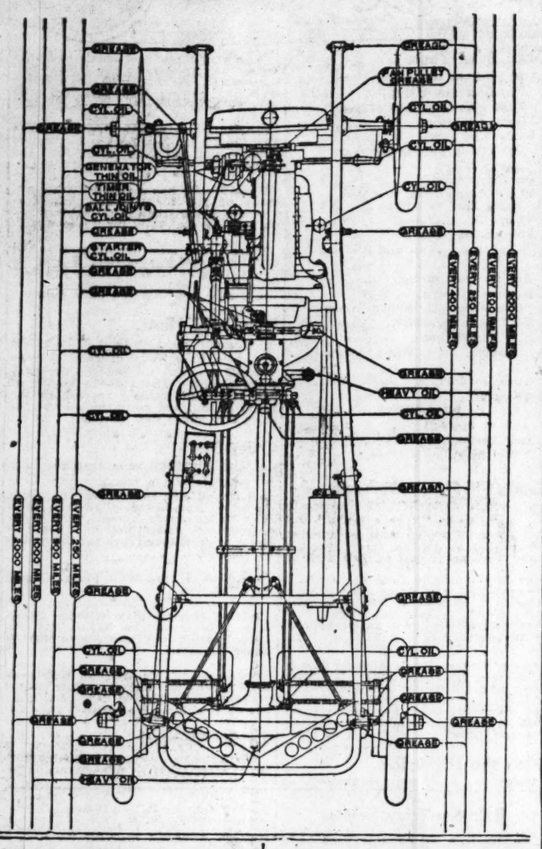
Positively the worst thing that can happen to a bearing is to have it run with insufficient lubrication. A few seconds of such abuse will cause more wear than is easily imagined.

Undoubtedly the most vital unit of the chassis is the motor. Special attention must be given the oiling system or serious damage will result. Once the cylinders or the bearings are scored, considerable expense is entailed for repairs. In warm weather a medium grade cylinder oil will be found most satisfactory, but in cold weather a lighter grade should be used. Certainly the most serious abuse is to allow the engine to run short of oil. At intervals of 2000 miles or less all oil should be drained out of the engine and the interior of the case washed with kerosene or gasoline. The old oil may be filtered through several layers of cloth until it becomes clear and then may be used again in the engine. The ideal way, however, is to replace the supply with fresh oil. This will be found economical, especially if the old oil can be used to advantage elsewhere.

The expense of replacing the oil will be amply repaid by increased life of the engine. In spite of all that can be done, considerable dust and grit will get into the engine, in the air through the carburetor and will work down into the oil, causing it to foul more rapidly than one might expect. In addition to this, carbon from the combustion chamber and worn metal from moving surfaces will collect in the oil.

It should be hardly necessary to say that it pays to use first-class, high-grade oil and to keep it clean. This is of most vital importance.

Points for Chassis Lubrication


CHEASE
FAN PULLEY GREASE
CYL. OIL
GREASE
GEAR OIL
STARTER CYL. OIL
SELF ADJ'G CYL. OIL
TIMER GREASE
GENERATOR GREASE
TIMER OIL
SELF ADJ'G CYL. OIL
STARTER CYL. OIL
GEAR OIL
CYL. OIL
GREASE
GEAR OIL
CYL. OIL
GREASE
GREASE
GREASE
GREASE
GREASE
GREASE
GREASE
GREASE
GREASE
GEAR OIL
CYL. OIL

MITCHELL BUSINESS IS REORGANIZED

Formation of the Mitchell Motors Co. to acquire the business and assets of the Mitchell-Lewis Motor Co., makers of the Mitchell automobile, is announced by A. G. Becker & Co. of Chicago, and Ladenburg, Thalmann & Co. of New York.

The capitalization of the new company will consist of 125,000 shares of no par value. It is announced that a large part of the stock has been sold and the balance is offered at $67. At this price the total capitalization of the new company will be $8,125,000, as against net earning of $815,756.37 during the 10 months, ending Oct. 31, 1915, and net earnings of $1,400,000 for the current fiscal year.

The present capacity of the Mitchell plant, which has been built by John W. Bate, the well-known efficiency engineer, is 15,000 cars per annum, which is said to be capable of extension to 30,000 by the addition of machinery costing $100,000. The Mitchell-Lewis statement of assets shows strong financial condition with net current assets of $2,000,000, nearly half of which is cash on hand.

A. L. Dyke of St. Louis, publisher of Dyke's Automobile and Gasoline Engine Encyclopedia, is now revising his book, which is done each year to keep in touch with the changes in motor car construction. At the present time three carloads of paper have been used in the production of the book, which will have 816 pages and 2360 illustrations.

ST. LOUISAN WINS NONSTOP CONTEST

In 206 cities of the United States a Saxon Six touring car last Saturday began a nonstop run of 300 miles.

The results of the contest brought out some new support of the economy of operation of Saxon cars. As fast as the 300 miles were completed, the dealers telegraphed to the factory the results of the run, paying particular attention to the gasoline consumption.

Tabulation of these results brought out the fact that the average mileage of the 206 cars was 23.5 miles to the gallon of gasoline—a record for fuel economy in a six-cylinder automobile.

This nonstop run was not one limited to the smooth streets and boulevards. It embraced all kinds of country roads. Each dealer selected his own route, and while an effort was made to eliminate well-nigh impassable roads, many of the highways were not in the finest condition for motor travel.

All in all, 61,800 miles were run Saturday by Saxon Sixes and this is a distance equal to nearly 20 times that between New York and San Francisco. In every case a stock touring car was used for the test and special fuel-saving appliances of any kind were barred from the contest.

While designed to determine finally the average gasoline consumption of the Saxon Six, the nonstop run also was a good-natured race between dealers for a record in gasoline mileage for individual cars. The Saxon Motor Car Corporation offered a silver loving cup for the dealer making the highest mileage on a gallon of gasoline. This was won by the Frye Motor Co. of St. Louis, Mo., J. C. Martin Ohio driving. The average mileage for 300 miles made by this company's stock car was 34.66 miles to the gallon.

GIRLS MOTOR CYCLING TO PACIFIC COAST

To cross the continent alone via motor cycle is the adventuresome idea of two New York girls, the Misses Adeline and Augusta Van Buren, who left their city July 4 bound for San Francisco. They have made careful preparation for their hazardous journey, their motor cycles being specially-designed solo machines, equipped with Firestone non-skid tires.

This trip is not due to a fad of any kind. Practical common sense is back of it. Both of these daring girls are firm believers in National Preparedness and they hope to advertise the cause by this ocean-to-ocean motor cycle trip. Further, they believe a successful journey will prove that in time of stress women can render real practical help as dispatch riders.

This feat of motorcycling across the continent has never before been accomplished by a woman. Upon their return they will offer to organize and train for the Special Aid Society of New York City a group of girls who will rival men as efficient motor cycle dispatch riders.

TRUCK PLANTS COMBINE

The Commerce Motor Car Co. of Detroit and the Signal Motor Truck Co. of Detroit, manufacturers of commercial vehicles and trucks, have been merged into the Signal-Commerce Motor Truck Co., under a holding company of $6,000,000 capitalization and backed by Detroit capital.

This announcement, the first of its kind in the motor truck field and in view of the character of the two companies and the men back of them, of the greatest significance, was made by Thomas Neal, who will head the new combination in association with present executives of the two companies and other men of wide experience in the commercial vehicle field. Mr. Neal was formerly president of the General Motors, later chairman of the board of directors, and is now vice president of that company.

While the merger will be operated under a holding company until present contracts are filled, it is the intention ultimately to combine them in one complete plant. There is ground for belief that eventually the merger will include certain motor truck accessory firms.

ST. LOUISANS TOURING

L. M. Byrnes of the Byrnes Belting Co., with his family, started Saturday, July 15, for Port Huron, Mich., in an Oakland car.

C. O. Perry of Pueblo, Colo., in a Saxon Six, stopped at St. Louis enroute for New York City, Friday.

Dr. S. T. McMillin has just returned from a trip in his Saxon Six. He toured to Niagara Falls.

F. M. Gallop and A. M. Zerweck have gone in Oldsmobile touring cars for points of interest in the East.

C. R. Meston, vice president of the Emerson Electric Co., took his family for a tour to Chicago, Milwaukee and other Northern points, in his new Owen Magnetic car.

Prof. R. L. Barton of Washington University is touring to Port Huron, Mich., in his Viele car.

A. Steiner left Friday for an extended tour, to be gone until Aug. 15. He goes to the Velie factory and then to Chicago. He plans to visit Boston and tour the New England states.

Walter Baldenecker is touring through New York in his Velie car.

St. Louis Sectional Garage Co. and Manchester Manufacturing Co. Have Amalgamated.

Announcement was made yesterday of the amalgamation of the St. Louis Sectional Garage Co. with the Manchester Manufacturing Co.

The trade response to the sectional garage was so immediate, according to Paul Peltier, manager of the company, that it was apparent that a steady demand existed for other sectional buildings. Consequently it was decided to amalgamate with the Manchester Manufacturing Co. and to place on the market sectional houses of every character, such as hunting and fishing clubs, boathouses, playhouses, cottages and real estate offices.

NEW TRUCK PLANT.

The St. Louis Motor Truck Co. has been reorganized and the business taken over by a new company to be known as the Anchor Auto Co. The company will continue to manufacture the Paulding truck at the former plant at 4274 Easton avenue. J. B. Felkel is manager of the new company, and Herman Boedeker, who was with the original company, is retained as superintendent of the new company.

BIG FIRESTONE FIGURES

Since 1910-11, when the Firestone Tire and Rubber Co. moved into the new enormous factory, the sales have grown from $7,462,581.17 to $25,187,884.33, making a total increase of 257 per cent for the past five years. This past year, 1915-16, the increase to June was 38 per cent over the remarkable showing of last year.

When the new factory was erected five years ago it was called the largest exclusive tire plant in America. Yet, to take care of the Firestone business since then it has had to be tripled in size.

This has been done, wing by wing, and because of the foresight of the builders these additions have been made without loss in production efficiency.

CROSS-CONTINENT TOUR

Mr. and Mrs. C. V. Hall of Los Angeles reached St. Louis Thursday night, coming in over the Santa Fe trail. Mrs. Hall drove the car the entire distance and received a medal from one of the motor magazines. The car is a 1917 Peerless roadster and has gone 3500 miles without a puncture. Mr. and Mrs. Hall are on an automobile trip which is to last a year and cover the entire United States.

NOVEL REFERENCE BOOK

A departure from the usual style of catalogue is the new reference book of the Phoenix Auto Supply Co. of St. Louis, just issued. This book contains about 75 pages devoted to the Bosch magneto and equipment with a listing of every part and description of its application, and it also covers a number of other specialties which are handled by this company in a very thorough manner. So complete is it that the Bosch company has asked that copies of it be sent to every agent of that company, which has been done. The book also contains a large number of pages devoted to Ford specialties and is a very unusual publication.

RENEWED CAR SHOW

The Cadillac Automobile Co. of St. Louis has announced an exhibition of renewed Cadillac cars. This is the first time in St. Louis an exhibition of renewed or used cars has ever been made. The display is a surprise in that instead of there being shown a number of ugly, disreputable junk piles, there are a number of various models of Cadillac cars, all looking as though they had just rolled out of the factory. All of the cars shown have been rebuilt and repainted.

CULTIVATING RUBBER.

AKRON, O., July 15.—So many industries are face to face with constantly decreasing supplies of raw materials and ever-increasing demands due to population growth, that the contrast afforded by the rubber busines looms up vividly.

In 1905, according to figures given out for publication by the B. F. Goodrich Co., uncultivated or "native" rubber comprised 60,800 tons, while in 1914 the production had dropped back to 60,000 tons. But cultivated or plantation rubber in the same space of time had risen from 145 tons to 84,000 tons.

FORECASTS GREAT SUPPLIES.

In 1917, the Goodrich company estimates that while native rubber production will have fallen to 34,000 tons, plantation rubber will amount to 147,000 tons. By 1921, it is predicted that 289,000 tons of cultivated rubber will be available, while but 30,000 tons of native rubber will be produced.

93% Jeffery Built The Roll-Edge Jeffery Four

YOU can tell a good deal about the "stand up" quality of a car by looking at it. You can tell even more by knowing how it is built—and by whom. When you look at the 93% Jeffery-Built Roll-Edge Jeffery Four you will see *extra value* in every line and detail.

You will see extra value in the smooth, deep Brewster-green finish, extra value in the wonderful roll-edge body—extra value in the extra-length, easy-riding springs—in the deep, body-fitting, divan-type upholstery—in the generous tonneau.

But you cannot see—no matter how experienced you are—the quality of the materials of this 93% Jeffery-built car. You cannot see the careful processes—the infinite labor and foresight denoted by the brief phrase "Jeffery-built."

All the steels used are the finest alloys—*heat-processed by Jeffery engineers in the Jeffery factory.*

There is no dependence on parts-makers. The Thomas B. Jeffery Company stands squarely behind every essential part of the car and behind every process used in making it.

Extra Jeffery-built quality is in every part of the Jeffery Four. To you that means *extra* value, *extra* reliability, *extra* "stand up" quality.

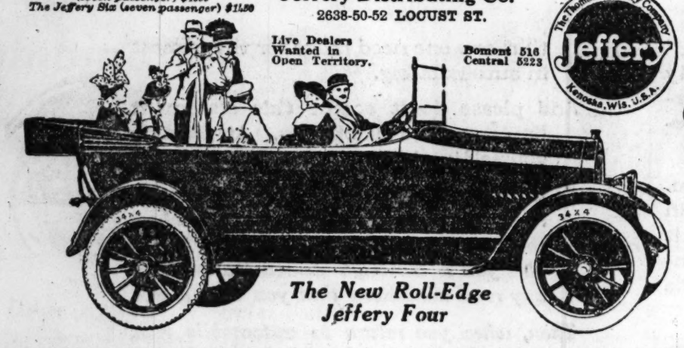
Come in and see the car—NOW. Our allotment is limited and the cars are going fast. The factory cannot increase its output because it cannot buy material now at the price they paid last year—the price on which the unusually low cost is figured.

The New Roll-Edge Jeffery Four (seven passenger) $1005
The Jeffery Six (seven passenger) $1150

Jeffery Distributing Co.
2638-50-52 LOCUST ST.

Live Dealers Wanted in Open Territory.

Boulevard 516 Central 5223



The New Roll-Edge Jeffery Four

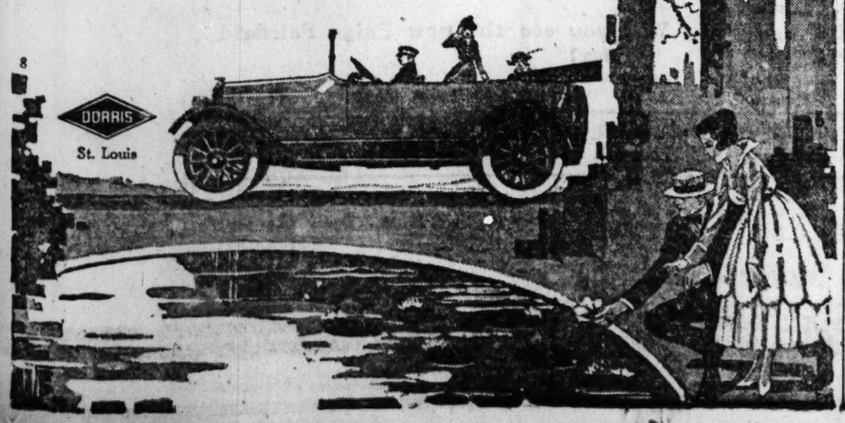
The Dorris

expresses the supreme elegance of thoroughness. Beauty that rises far above flash or eccentricity—the beauty that attests worth. The grace that comes from having a *reason* in comfort, strength, utility and operative perfection for every line, every unit of equipment and every nicety of appointment.

The result of this detailed exquisiteness is that the Dorris pleases eye, ear, sense of the luxurious and love of the mechanically perfect.

An examination of the Dorris and a ride in the Dorris will verify these statements.

Dorris Motor Car Company
Laclede at Sarah



CLUB HOUSES AND COTTAGES



Heed the call, get out in the country, have your own home or Club House.

Twentieth Century Portable Club Houses can be set up in a few hours—no cutting, fitting nor guessing; a screwdriver and wrench are the only tools required; no extras, no delays, no disappointments.

Go to 1206 S. Vandeventer Av. and see the 20th Century construction. See how you can have a Hunting or Fishing Lodge, a Boat House, Cottage, Shop, Office—any kind of sectional building, as you want it, when you want it, where you want it.

The St. Louis Rustic Garage
TEMPORARY DISPLAY ROOM, 213-215 N. BROADWAY

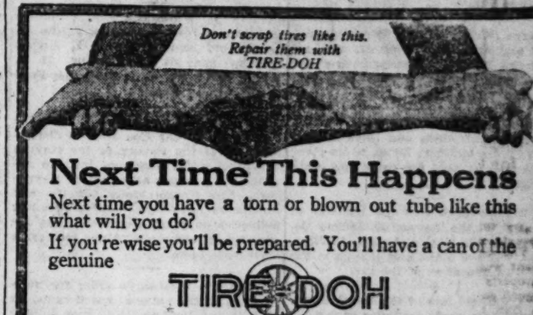


THE ATTRACTIVE DESIGN—the high-grade material—the clever sectional construction—the double-fold trolley-supported doors—all attest the excellence of this garage. See it at 1206 S. Vandeventer Av., or Ask for Booklet. Address,

Phones: Grand 2050; Delmar 3891

OFFICE:
1206 S. VANDEVENTER AV.

MANCHESTER MANUFACTURING CO.
SUCCESSOR TO
ST. LOUIS SECTIONAL GARAGE CO.



Next Time This Happens

Next time you have a torn or blown out tube like this what will you do?

If you're wise you'll be prepared. You'll have a can of the genuine

TIRE-DOH

in your kit. With TIRE-DOH you can easily repair torn out tubes as long as your arm and punctures and blowouts as well.

TIRE-DOH is as Good for Casing Repairs as for Tubes

You can add miles of service and dollars of value to your tires by filling cuts and holes in casings with TIRE-DOH. It prevents the development of sand blisters and blowouts.

You can make your own repairs and save a pile of money with TIRE-DOH. You can do the work quickly—easily—permanently—without tools—without heat or patches—without great expense.

TIRE-DOH is now used by over half a million motorists. It has proved a success with them—will prove a success with you.

Got a TIRE-DOH Outfit Today and Satisfy Yourself You Can Make Your Own Repairs



Manufacturerd Solely by
ATLAS AUTO SUPPLY COMPANY, Chicago, Ill.



TIRE-DOH repairs bicycle and motorcycle tires—ALL articles of rubber. A handy thing to have around. Makes old rubbers, rubber gloves, boots, hot water bottles, hose, good as new. Use it for making electrical insulations. Will pay for itself in many ways many times.

Complete outfits 50c and $1.00

This shows above tube permanently repaired with 15c worth of TIRE-DOH in less than half an hour.

DISTRIBUTORS

ST. LOUIS, MO.
Beck & Corbett Iron Co.
Fred Campbell
Geller, Ward & Hasner
Shapleigh Hdw. Co.
Missouri Auto Specialty Co.
J. B. Sickles Saddlery Company.
Simmons Hardware Co.

JOPLIN, MO.
Joplin Supply Co.

DALLAS, TEX.
Electrical Appliance Co.

ST. JOSEPH, MO.
Werth Hdw. & Mfg. Co.
Robinson Heavey Hdw. Co.
Ross & Fraser Iron Co.

OKLAHOMA CITY, OKLA.
Richards & Conover.

QUINCY, ILL.
Tenk Hdw. Co.

LITTLE ROCK, ARK.
Rose Lyon Hardware Co.

WACO, TEX.
Spencer-Carroll Co.

50 8/10 Per Cent Will Have No Other Car

Hupmobile Owners who have discarded higher priced cars 24 1/10%
11,000 Owners vote Hupmobile efficiency 99%

THE BUSINESS that endures is the sound, strong business, whose customers keep on coming back. Judged by that high standard, the Hupmobile shows a record that few, if any, can rival.

Figures just compiled from our service station statistics prove that it is unique in the number of those who repeat their orders from year to year.

No Other Car At Any Price

It is part of Hupmobile policy to keep in close contact with owners by our intensive system of service. This gives us invaluable information from a dozen different angles. Our fingers are on the pulse of public opinion. We know what people want, and how they are pleased.

If we have erred even a trifle, a danger signal is flashed to us from all parts of the country.

Incidentally, repeat sales tell us how many of our owners cannot be won away by any other car at any other price.

And the latest, freshest figures prove that high-price and low-price—four cylinders and multi-cylinders—are equally powerless to influence 50 8/10 per cent of our sales.

In other words more than half of all Hupmobile owners keep on buying, year after year.

Stop and think of the powers of resistance—the superiorities — the Hupmobile must possess to hold these owners to their allegiance.

Millions of dollars are expended to tempt them away. The lure of a lower price on the one hand; confusing claims of multi-cylinder performance on the other.

Neither Price Nor Type Tempts Them

But the 50 per cent phalanx stands fast year after year. Convinced, in the one case, that a lower price cannot compensate for the loss of Hupmobile goodness.

Convinced, in the other case, that more cylinders can add nothing to that Hupmobile efficiency which eleven thousand owners have rated at 99 per cent. And convinced, in the last instance, that no other car can yield better performance.

What They Get In Performance

In high gear work, they see their Hupmobiles outdoing cars that have more cylinders, or cost more money.

In pulling power and quick getaway, they see nothing under another name that they do not have.

In flexibility, they find themselves relieved of gear-shifting to an amazing extent.

In smooth, steady motor action—in the effortless development of power, the swift response to the throttle—they believe they have the motor car maximum.

In the Hupmobile service system, they know they are getting more than any other car offers: expert inspection, adjustment and care each month for eight months by trained Hupmobile experts at Hupmobile service stations. A service they pay for with coupons which we supply *free of cost.*

So they are content, this 50 per cent, to stake their preference on the Hupmobile.

The Mark of Superior Motor Car Engines

Standard Hupmobile Performance

GOES to a speed of 25 miles an hour, from a stand, in 10 seconds.

Throttles to a man's walking pace, on high gear, without bucking or jerking.

Picks up, without gear change, instantly and smoothly.

Climbs the average low-gear hill, on high gear.

Pulls through sand and mud, on high gear.

Develops great pulling power on high gear.

Registers a minimum of vibration, at any speed, on any gear.

5-Pass. Touring Car $1185 — Roadster $1185 — 7-Pass. Touring Car $1250
Prices f. o. b. Detroit

Weber Implement and Automobile Co.
Boulevard 2283 — 1900 Locust St., St. Louis, Mo. — Central 6434
Dealers Wanted in Open Territory. Cars for Immediate Delivery

Hupmobile

AUTO NEWS and GOSSIP

The Jeffery Distributing Co. reports the following sales of Jeffery cars last week. John C. Reid, 6327 Berlin; Nat Kahn, Union Market; John Beiser, 2150 Arsenal street, and Harry F. Isler, Hamilton, Ill.

George Weber of the Weber Implement and Auto Co. has for his own use a special Mitchell seven-passenger car which is painted cream white with gold line striping.

The American Brazing and Welding Co., at Twenty-third and Olive streets, has added a building, 70x100, to its plant which will be used for truck and other garaging.

It is announced that the transfer of the stock of the Thomas B. Jeffery Co. to Charles W. Nash and others of Flint, Mich., will not make any change in the local representation of the car.

J. D. Cathey, late of the Regal Buggy Co., has been made manager of the uptown branch of the Chevrolet Motor Co. of St. Louis on the Locust-Lindell cut-off.

Theodore A. Barthel, vice president and general manager of the King Motor Car Co. of Detroit, was in St. Louis last week visiting the local distributor, the Johnson Automobile Co.

L. J. Wilson has joined the office force of the Mississippi Valley Motor Co., Oakland, wholesale distributors in the St. Louis district. He was formerly with the Buick company.

Harry V. White has been promoted to assistant branch manager of the St. Louis Ford branch, vice T. L. Huber, who has gone to New Orleans. H. L. Bagley will take charge of the Ford sub-branch in East St. Louis.

James E. Newell, president of the Newell Motor Car Co., Haynes distributors, is at the factory of the Haynes Automobile Co., Kokomo, Ind., to arrange for a larger allotment of Haynes cars. The Newell Motor Car Co. and its agents have been making excellent deliveries on Haynes cars and they are opening up new territory and increasing their sales force.

When the President's order for mobilization of the national guard came, 210 men in the Goodyear Tire and Rubber Co.'s organization were affected and rallied to the colors. Many executive and engineering experts whose services to the company are invaluable, are now in camp, among whom are L. L. King, advertising manager; E. J. Welsh, assistant advertising manager, and Ralph H. Upson, Goodyear's arenautical expert and world's champion balloonist.

TEST WAS CONCLUSIVE

As a result of the car owners' service test held by a register stock eight-cylinder King automobile on the Sheepshead Bay Motor Speedway and Long Island highways under the sanction and supervision of the American Automobile Association, will the trend of education for the motoring public be changed? This is a question being discussed as results of the new kind of test become known. Manufacturers are given the question consideration; automobile dealers are deeply interested in it. This is all brought about, officials of the King Motor Car Co. explains, because of the interest the public has taken in the test.

Speed tests, special race cars, and records between cities are features which it is said the average motorists are only interested in because of their sensation or because of pride of ownership. The eight-cylinder King car owners' service test, held under conditions approximating what the average automobile owner has to contend with comes nearer, it is said, to compelling genuine interest.

The object of the King test was to demonstrate the endurance of a stock eight-cylinder King when operated under conditions similar to those under which an owner may operate his car, and to properly demonstrate the ability of a stock King model to withstand continued service without more than the attention necessary to keep the tanks filled and the friction surfaces lubricated.

It was demonstrated by this test of 10,850 miles, taking that as a basis of two years' mileage for the average driver, the labor expense should be less than $10, and the time consumed for attention to necessary lubrication should be about nine minutes a week.

A RECLAMATION TRUCK

The United States Government has just purchased a chain-drive Little Giant motor truck for the Department of Reclamation for service over the rough, rugged, mountainous district of North Yakima, Wash.

This Little Giant truck will be called upon to perform feats in the transportation of building material, supplies and commissary articles in a country where the topography is such as to demand the utmost in power and integral strength.

TOURING TO NEW YORK

Louis T. Bang is touring from Emporia, Kan., to New York City in his Haynes "Light Six."

He told James E. Newell, president of the Newell Motor Car Co., local distributors for the Haynes car, that he made 457 miles in two days without trouble or inconvenience. "It travels like a bird," says Mr. Bang who is a brother of George A. Bang of the Banner Creamery Co. of this city, "and she comes through every test with flying colors."

TWO MORE ROAD RECORDS CAPTURED BY CHALMERS

Clipping over three hours from the best previous time between Dallas and San Antonio, a Chalmers Six-30 driven by W. W. Moriss, Jr. of Dallas, Texas, has just hung up the fifth fast national road record to be captured by a 3400 R. P. M. Chalmers in the past month.

According to a wire received by Paul Smith, vice-president of the Chalmers selling division, Moriss' record was made under conditions so discouraging as to make fast traveling extremely dangerous.

"Checked out of Dallas by Clerk Fred Meyers of the Adolphus Hotel, we made three hundred and two miles to San Antonio in nine hours and twenty-two minutes," read Moriss' wire. "Arriving at San Antonio we were checked in by R. S. Israel, auto editor of the San Antonio Express, and found we had cut down the best previous road record by over three hours. In making this record, we beat the famous Katy Limited on the Missouri, Kansas & Texas line by one hour and thirty-three minutes. This is the fastest train running between the two points. Half of the distance was over black, muddy roads so rough that we thought the car would not stand up under the strain. Despite the terrific test, car and motor are in excellent shape and we can repeat the trip tomorrow. Trip has caused big sensation as our time was considered impossible over the country roads."

Just previous to the wire from Mr. Moriss a dispatch was received from Jacksonville newspapers, carrying news of a new record from Atlanta, Ga., to Jacksonville, Fla., made by a Chalmers Six-30. The car was driven by Leman Phelan and Homer George and was the same machine which lowered the Atlanta-Chattanooga road record two weeks ago. Phelan and George drove the 3400 R. P. M. Chalmers over the 355 miles in 11 hours and 59 minutes elapsed time. Four passengers were carried on the trip. heavy rain turned the roads into miniature lakes along the route and slowed up the car's time, as did several stops for tire repairs. The last fifty miles were made in a continous downpour, through mud and slush, while eighty miles of deep sand interfered.

ACCESSORY MEN MEET NEXT TUESDAY

The regular monthly meeting and dinner of the Motor Accessory Trade Association next Tuesday night is to be an al fresco affair out in the country, away from the heat and turmoil of the city. It will be held at Kammerer's Grove, on the Gravois road, about three miles west of the city limits. There an elegant supper is to be served and after the business, the Entertainment Committee, of which R. C. Buckley is chairman, has arranged a unique program, the details of which are as yet carefully guarded. Kammererer's is best reached by automobile. Members who do not have cars will be taken out to the dinner by those who are more fortunate.

PAIGE IS MOUNTAIN GOAT

Visitors at the Government Camp Hotel, situated part way up the side of Mount Hood, Ore., are enjoying, with the aid of glasses or a telescope, an unusual bit of Rocky Mountain scenery.

A Paige-Detroit touring car of the standard Fairfield model is slowly working its way to the top of Crater Rock, which is more than three-fourths of the way to the peak of Mount Hood, and the Paige being now well above the timber line is clearly visible against the snow.

This Paige won the silver cup offered by the proprietors of the Government Camp Hotel for the first automobile to reach that point during 1916. Not content with having won the prize, for which nearly every dealer in Portland was trying, Mr. Doan determined to climb on up to Crater Rock.

The hotel was, when the Paige arrived, two miles by road above the snow line, and the extinct crater, now the goal, is at an elevation of 9400 feet.

The last vestige of a road ends four miles below Crater Rock, and from that point the way had to be made through heavy timber and over improvised bridges. Cleat tracks are being used to assist the car in its climb.

The ascent is very steep—in some places more than 35 per cent, and the snow on which the car rests is from 25 to 50 feet deep. Anyone acquainted with the Rockies will realize that the figures given are not exaggerated.

So far no mechanical changes have been made in the car except slight carburetor adjustments required by the rapidly increasing altitude.

HEADS BASEBALL LEAGUE

The baseball team of the Moon Motor Car Co. is taking on championship form in the Automobile League. After getting off to a bad start and losing three games straight, the team has won nine games straight and heads the league. The team is two games ahead of the Fred Campbell team. George Heising, chief engineer of the company, is manager of the team.

ENCOURAGES ENLISTMENT

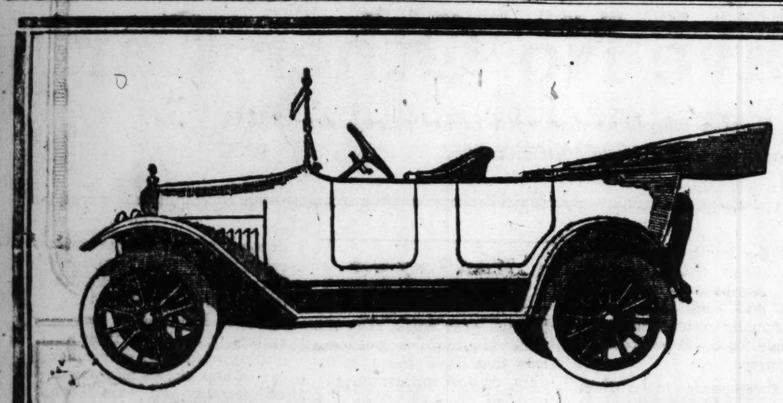
At a mass meeting and farewell to Co. D, 8th O. N. G., Fostoria, Ohio, several days ago, W. O. Allen, general manager of the Allen Motor Co., voiced admirably the farewell sentiments of the people of that city and in addition encouraged further enlistment in a practical and appreciable manner.

Mr. Allen announced for his company, builders of Allen motor cars, that not only would they assure every employe enlisting, his present position, but that they would care for any families who might become destitute through the service of one on whom they are dependent.

When questioned regarding their attitude now that the crisis is apparently past, Mr. Allen stated that they believed thoroughly in the proper protection of the border with present conditions in Mexico, and that the company's promise would hold good as long as Washington saw fit to keep the militia on the border.

WRECKING TRUCK FOR WAR

A power winch, with 300 feet of steel wire cable and two capstan heads, is the feature of a new type of wrecking truck that will aid the motor truck trains in Mexico when they get into difficulties. Several of these cars are now on their way south, and others are being turned out by the Thomas B. Jeffery Co.



Maxwell

$595

"WITHOUT sacrificing a single desirable feature!" that's the astonishing fact when you consider what the Maxwell will do—what great economy it offers. In an official A. A. A. test the Maxwell traveled 22,022 miles without a motor stop, making it the World's Champion Endurance Car—this is the car you buy for $595.

And you do not sacrifice one single detail of finish, appearance or comfort. Let us show it to you.

Touring Car $595; Roadster $560; Cabriolet $665; Town Car $915; Sedan $985. Fully equipped, including electric starter and lights. All prices f. o. b. Detroit.

GEO. C. BRINKMAN MOTOR CAR CO.
2818 LOCUST STREET,
Bomont 2818 Central 2818

PAIGE
The Standard of Value and Quality



Introducing the New Series Paige Fairfield "Six-46"

In the New Series Paige Fairfield "Six-46," we introduce the most completely equipped motor car that can be purchased on the American market—*absolutely irrespective of price.*

This is a broad claim—a sweeping claim. But like every other statement made in the announcements of this company, it is the actual, literal Truth. Any comparative investigation will establish the fact convincingly.

And, when we speak of "complete equipment," please understand that we refer to every luxury and convenience that can contribute to the comfort of motoring.

The New Series Fairfield is a complete car—a *finished* car. From every standpoint it represents the last word in elegance and luxury.

Right now we might attempt to describe for you the many features that have been added to this greatest of all light Sixes. Even a partial list of accessories would startle the man who believes that extreme motoring comfort is necessarily a matter of prohibitive cost.

But we do not purpose to confine ourselves to descriptions, for this is one instance where mere words fail completely.

To appreciate this car you must *see it, ride in it, drive it.* Then, and then only, can you understand what a thoroughly great achievement it represents. Then, and then only, will you realize that $1375 marks the utmost investment that any one need make for the utmost in automobiling.

And please don't accept this statement lightly or too skeptically. At least do yourself justice by checking up the facts.

So let us make you a definite proposition. Go to the show room of the Paige dealer where this new car is on exhibition. Ask him to give you a thorough demonstration over any road conditions that you may select.

Then, when you return to automobile row, drive the Paige right up along side any motor car that is now offered on the American market—and compare the two feature for feature.

See for yourself whether the Fairfield is lacking in any one detail that argues for greater efficiency, comfort or luxury. See if any car—at any price—can offer more intrinsic value than the Fairfield at $1375.

If we have overstated our case, you will know it just the minute that you have completed such a comparison. If, on the other hand, we are right—and we sincerely believe that we are—then you will have done yourself a real service and we shall both be the gainers.

Surely no proposition could be fairer than this. Surely no intelligent man can afford to purchase *any* car until he has made an impartial investigation of this kind.

Will you see the new Paige Fairfield today?

FAIRFIELD "SIX-46," SEVEN-PASSENGER, $1375 f. o. b. Detroit
FLEETWOOD "SIX-38," FIVE-PASSENGER, $1090 f. o. b. Detroit

PAIGE-DETROIT MOTOR CAR COMPANY, DETROIT, MICHIGAN

Frye Motor Car Company
3333 LOCUST STREET, ST. LOUIS, MO.
Bomont 1008 Central 1008

102 ARE RESCUED FROM U. S. COLLIER WRECKED IN GALE

Four of the Hector Crew Injured When Vessel Was Battered by High Waves.

CHARLESTON, S. C., July 15.—After having lost two barges she had in tow in a hurricane that blew along the coast at the rate of 100 miles an hour, the tugboat Wellington landed here today with 102 men from the United States collier Hector that lies a wreck, broken in two by the gale.

The Wellington, storm-battered and having lost her two barges, worked for six hours taking off the crew and 60 marines which the Hector was taking from Port Royal to Guantanamo.

Capt. Joseph Newell of the Hector and about 20 men were taken off later by the steamer Cypress and the broken Hector was left to her fate seven miles northeast of Cape Romaine gas buoy. No member of the ship's company was lost, but four were hurt.

The Hector left Charleston lightship Wednesday and Thursday ran into the hurricane sweeping up the coast. When she was unable to make way, wireless calls for help were sent out. As the big collier rolled at the mercy of the wind which was driving her toward Cape Romaine, fires broke out in the hold. They did not gain headway but added to the terror of those aboard.

The Wellington reached the collier at 1 o'clock yesterday afternoon about one hour after the Hector had grounded, 14 miles north-northeast of Cape Romaine. The Hector's launch had been disabled by the storm, but a small boat with a line put out and succeeded in reaching the Wellington. The dangerous work of transferring the men was immediately started and continued for about six hours. Capt. Newell with about a score of men elected to remain on the forward part of the Hector which then had almost parted at about midships.

Four men injured among the 102 brought here are Engineer F. A. Mercer, skull fractured; T. Christ, carpenter, broken leg and knee cap; Fireman McDermid, skull fractured and body burned; Oiler Singleton, leg broken.

Bill for Free Postage for Guards.

WASHINGTON, July 15.—A bill to provide free postage for guardsmen in Mexico and on border duty was introduced today by Representative Capstick of New Jersey.

SMITH-REIS

The Old Reliable Victor Dealers



Buy Me

For Picnic or Parlor

I AM an ideal style Victrola—light enough to carry to picnics and river outings and equally splendid for dancing and other home entertainments. My tone is full, clear and life-like and I play all sizes and styles of Disc Records. My price is low and my appearance and music will delight the most exacting critic.

Combination Offer

Style VI Victrola (as illustrated)
12 double-faced records (24 selections)
One Smith-Reis Record Album
$35

$5.00 Down; $3.00 a Month

THOSE who wish to share in this splendid combination for immediate delivery should place their orders early, as the supply is limited.

Other styles of Victrolas—all woods and finishes, $15 to $400

SMITH-REIS PIANO CO.
VAL REIS 1005 Olive St. A. E. WHITAKER

REID'S
711 Washington Av.

Half-Yearly Sale of Fine Shoes

Is Now On

IN MAIN STORE AND ANNEX

OUR Half-Yearly Sales are institutional with this Store. They have appeared without interruption for over a quarter of a century, and neither rising prices nor a famine-stricken market can incline us to disappoint our many patrons who look forward to these special reductions on our fine shoes for

Men, Women and Children

JUST about the finest shoes made are ready here for you at a range of prices that satisfies every one.

Many extreme values in broken sizes in our Annex Store, upstairs. Take elevator.

GREATEST SEASON IN THE SYMPHONY'S HISTORY INDICATED

Advance of 25 Per Cent in Season Subscriptions Expected—Artists Obtained.

An increase of 25 per cent in season subscriptions is expected by the management of the St. Louis Symphony Orchestra for the coming season. Arthur J. Gaines, manager, said yesterday that this expectation was based upon the unusually large number of advance orders received to date.

"The Symphony has practically the entire field to itself for the coming season," Gaines said. "No other big course of concerts and recitals will be presented in St. Louis next winter. We have doubled our appropriation for artists and have obtained the greatest artists available. This feature alone will do much to increase our attendance, to say nothing of the big improvement to be made in the orchestra by the addition of 10 musicians to the string section."

Following the usual custom, seats will be allotted to all subscribers of record on Sept. 1. Old subscribers have an option on their seats until that date, but if their reservations have not been received by that time, the seats are given to new subscribers.

BROWNS AND NATIONALS TO PLAY IN CHARITY SUMMER FETE

Poodle Dog Will be Prize Given Away at Tuberculosis Benefit Aug. 9.

A professional ball game will be the principal event of the Charity Summer Fete to be given Aug. 9 for the benefit of tuberculosis work in this city. Many other athletic events have been scheduled for the same day. The Browns and Washington will play the game. Johnson will pitch for the visitors.

J. Ferd Oberwinder, vice president of the Advertising Club of St. Louis, is chairman of a general committee having the details of the fete in charge. A large number of matrons and young women will assist.

The giving away of more than 4000 presents will be one of the unique features of the day. Everyone purchasing a bag of peanuts or pop corn will receive a present. All of these have been donated to his society by advertising men, and will be placed on display in a downtown store next week. Everyone who purchases a score card also will receive a present. Mrs. Nat Brown is chairman of a committee having the score cards in charge, while Mrs. Henry W. Kiel has collected most all of the presents. The presents include several round trip tickets to various places, merchandise and even a poodle dog and a pound of limburger cheese.

Famous & Barr Display Advertising Club Trophy.

The $1000 gold Los Angeles Ad Club convention trophy, presented to the Advertising Club of St. Louis for winning the 1917 convention of the Advertising Clubs of the World, is on display in the Sixth and Olive streets show window of the Famous & Barr Co. It is awarded each year to the club which wins the convention. It is 22 inches high and 10 inches wide at the largest part of the bowl. It has a background of purple velvet.

Max Koenigsberg, advertising manager of the Famous & Barr Co., was so sure of St. Louis winning the convention that he made arrangements for the exhibition of the cup two days before the convention formally decided on St. Louis. It will be on exhibition all this week.

POSTAL TUBE CONTRACTS TO BE EXTENDED TO NEXT MARCH 4

Agreement Made on Disputed Points Between House and Senate Pending Negotiations.

WASHINGTON, July 15.—Details of the agreement on disputed points between House and Senate in the postal bill, which became available today, show that the pneumatic tube contracts in large cities which the Postoffice Department wished to discontinue, are to be extended to March 4, 1917, pending negotiations.

The long-standing row over payments to railroads for carrying mails and the manner of payment will be referred to the Interstate Commerce Commission to determine whether the roads shall be paid on a space or weight basis and at what rate. Existing methods remain in effect meanwhile, except on certain selected routes, where the space system, contended for by the railroads, will be tested. Publishers will have the right of appeal to Federal Courts from orders sending packages by freight, but the orders will remain in effect in the meantime. More than a million dollars disputed back pay will go to rural carriers.

Invest Your Vacation Money.

Your credit is good at the largest Diamond and Watch credit house in the world. Loftis Bros. & Co., 2d floor, 308 N. 6th st.

Bryan at Granite City Tomorrow.

William Jennings Bryan will address the Granite City Chautauqua Association tomorrow afternoon at 3 o'clock in the chautauqua tent, Twentieth and D streets. Bryan's subject will be: "The Great War and the Lessons It Teaches Us." Large delegations from Alton, Edwardsville and East St. Louis have engaged seats to bear the Commoner.

More Than 10,000 Want Ad Offers

Of work, services, sale, purchase, business chances, house and home vacancies and realty investments are printed in today's BIG REAL ESTATE AND WANT DIRECTORY. More than twice as many as the nearest and five times as many as the next nearest St. Louis Sunday newspaper

How Asquith Used "Kitchener Myth" to Rally England

Continued From Page Five

Kitchener as a dry and tedious official who did nothing for the nation in its hour of trial. Lord Kitchener contributed his personality, his reputation and his name at the very moment when the whole empire was hungering and thirsting for a man. This psychological service, as we must again insist, was and in a lesser degree continues to be of value to the state. Kitchener was, indeed, and beyond all question, the right man who came at the right hour, and, although it is good for the nation to learn that it does not depend upon any one man for its safety, good for it properly to appreciate the principles which make the system of its government independent of the individual, still, for the masses, a hero is always a necessity and for the state is sometimes an advantage.

Moreover, as, I hope, has been made quite clear, while Lord Kitchener was neither demigod nor heaven-sent genius, he was by no manner of means a bad Secretary of State for War. He might have been quicker, he might have called to his side the great organizers of commercial life, he might in 20 different ways have delegated his authority; but when everything was urged against him he still remained at this post as the quiet, unruffled, pertinacious and plodding administrator, who, refusing to be hurried and refusing to be turned from his path, kept his eyes steadily fixed upon one goal, and that goal the honor and the safety of his country.

The soldier believed in him, the public believed in him and his immediate staff had been ready to make any sacrifice he demanded of them. Such a man may not have dazzled the world, but if he had been given time, and with such troops as the Empire placed at his disposal, he would assuredly have worn down the enemy.

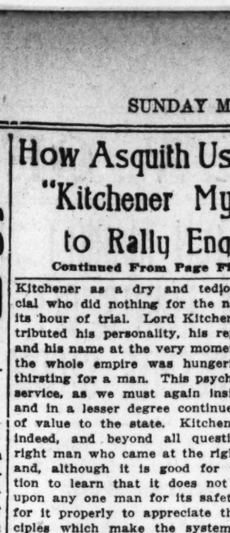
(Copyright, 1916, by John N. Wheeler, Inc.)

Another chapter of the real life story of Lord Kitchener will be printed in next Sunday's Post-Dispatch.

OUT THEY GO!

THE MOST POWERFUL CLEAN-UP DRIVE IN OUR HISTORY

Men's SUITS



MEN'S 3-PIECE ALL WOOL SERGE SUITS, $6.75
Come, see and believe your own eyes. Rare bargains, indeed. Finely tailored, strictly pure wool blue serge Suits—Monday at

Men's 3-Piece $20 & $22.50 Suits for $10
A group of $20 and $22.50 Suit values—handsomely tailored of fine quality pure wool fabrics—all latest colors—Monday at...

COOL SUITS

Palm Beach Suits $3.33
Genuine Palm Beach and Panama fabrics—light and dark colors. See them Monday.....

Cool Cloth Suits $4.75
Handsome, cool, comfortable Suits—beautiful colors—pinch-back models—Monday.....

$18 Mohair Suits $8.50
Mohairs, the finest Summer fabrics—sale at $8.50—neat colors—Monday at.....

PANTS SALE



$1.50 Khaki Pants 77c
Strong tan khaki cloth—cuff bottoms—all sizes—Monday ..

Men's $2.00 Pants 93c
Splendid, serviceable worsteds and cassimeres—neat colors—all sizes—at.....

Men's Fine $3.50 Pants $1.88
Wonderful values—superior quality fabrics—all sizes—worth $3.50—at.....

All-Wool Serge Pants $2.00
Think of it! All-wool blue serge Pants—plain or cuff bottoms—all sizes—at.....

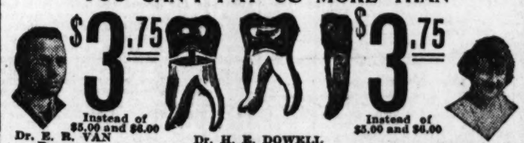
Boys' Cool Cloth Suits $2.85
Also Palm Beach Suits at.....
A quick clean-up of 210 high-grade cool Summer Suits—beautiful light grays in fine cool cloth fabrics—also Palm Beach Suits—sizes 7 to 18—Monday

WEIL

N. W. Cor. 8th and Washington

Look for the Big Red Hand at 614 Olive Street!

YOU CAN'T PAY US MORE THAN



$3.75 Instead of $5.00 and $6.00 — Dr. E. R. VAN Booven
Dr. H. E. DOWELL
$3.75 Instead of $5.00 and $6.00 — "MISS MAE"

FOR OUR GUARANTEED 22k REINFORCED GOLD CROWNS AND BRIDGE WORK

NO MORE—NO LESS—including all treatments. Absolutely one price to everybody. WE DON'T RAISE THE PRICE AFTER YOU COME TO OUR OFFICE! This offer is good until July 23rd ONLY.

If your old plate hurts, come in and we will adjust it free. We repair broken plates; bring or mail them to us.

Examination Free

We Make False Teeth That Will Please You at Reasonable Prices

MODERN, SANITARY OFFICE. LADY ATTENDANTS.

Hours: Daily, 8 to 8. Sunday, 9 to 12.

Have Your Teeth Extracted While You Sleep!
Quick Service Given Out-of-Town Patients

THE VAN-DOW DENTAL CO.

FORMERLY WITH BOSTON DENTAL CO.

614 OLIVE ST.

(Over Child's New Restaurant on Olive.)

Think of Paying Less for

Firestone TUBES!

Here is a unique combination: Highest quality at lowest price. Only Firestone can do it. We will tell you why. Briefly, it is because tube values are a more or less *known* quantity. A tube is the *heart* of a tire—the foundation of riding service. It shows its worth or lack of worth promptly. That means that all recognized makers must maintain a fairly good standard at least. Therefore, while no one else delivers *as much* as Firestone, those who come anywhere *near* in quality must go above in price.

The prices speak for themselves and so does the quality. Firestones *look* the extra quality, you can *feel* the extra quality, you can weigh it. The *bulk* of pure rubber is there, in addition to the Firestone "*Know How*" of chemistry and workmanship. Then why is Firestone lower in price?



Specialized production on an enormous scale is one reason. The largest exclusive tire and tube factory in America cuts cost for you.

FIRESTONE NET PRICES TO CAR OWNERS

	Grey Tube	Red Tube	Case Round Tread	Case Non-Skid
30 x 3 in.	$2.40	$2.75	$10.35	$11.60
30 x 3½ in.	2.85	3.20	13.10	14.70
32 x 3½ in.	2.95	3.35	15.15	16.95
34 x 4 in.	4.30	4.85	21.90	24.55
34 x 4½ in.	5.30	5.95	30.05	33.60
36 x 4½ in.	5.50	6.20	31.55	35.35
37 x 5 in.	6.55	7.35	39.10	43.80
38 x 5½ in.	7.45	8.30	50.60	56.65

Specialized marketing facilities of international scope is another reason. America's largest distributing organization devoted solely to tires and tubes cuts cost for you. The specialist at buying saves you some more.

MOST MILES PER DOLLAR

Firestone Tire and Rubber Co.

"America's Largest Exclusive Tire and Rim Makers"

Cor. Compton and Locust—St. Louis, Missouri

Home Office and Factory, Akron, Ohio. Branches and Dealers Everywhere

CADOMENE FOR PREMATURELY OLD MEN AND WOMEN

"I'M GETTING OLD"



How many there are who make this remark!

And The Reason—A run down nervous system, failing strength and energy. These men and women, too, many who have not yet reached the two score years are the victims of nervousness, "Shot to Pieces" the result of overwork, worry and exhaustion.

CADOMENE TABLETS (3 grain) RESTORE ENERGY.

Cadomene Tablets are a True Tonic intended to arouse to renewed activity the exhausted forces of the human organism, to give fresh vigor to the brain and nervous system and cells of every structure.

With the loss of normal vitality and strength the mental faculties also become less active, on account of the direct nerve connection between the brain and the structures, muscles become flabby, tissue degenerates, the entire body becomes weakened and devitalized. Life becomes more and more burdensome. Whether the condition is due to incorrect living or any other cause, the only treatment that can possibly be of help in such cases is one that tends to bring about natural conditions—which will awaken activity in the nerve cells, generating new vitality and life, increasing muscular strength and replacing worn out wasting tissue with new.



If your energy and power to accomplish are lessening there's nothing on earth that will do as much good as Cadomene Tablets (3 grain) in restoring proper vim, vitality and life to every bodily structure.

Cadomene Tablets are guaranteed to satisfy and if they do not, every cent of your money will be refunded— it belongs to you and we want you to have it.

Every one should enjoy good health, mentally and physically, thus insuring happiness. Cadomene Tablets (3 grain) offer amazing promptness of action in recent cases and gradual and pleasing improvement in the severe cases.

All druggists supply Cadomene Tablets (3 grain) in sealed tubes. Take no substitute. For sale by Wolff-Wilson Drug Co., and all live druggists. —ADVERTISEMENT.

SUNDAY POST-DISPATCH'S REVIEW OF MARKET CONDITIONS

U. S. INDEPENDENT ALCOHOL FEATURES STOCK MARKET WITH DROP OF 24 POINTS

Other War Shares Also Score Wide Losses on Week's Trading.

MONEY IS IN DEMAND

Banks Expect Firm Interest Rates to Rule Throughout the Year.

By Leased Wire From the New York Bureau of the Post-Dispatch.

NEW YORK, July 15.—The Evening Post, in its copyrighted financial weekly review, says:

"The decline which occurred this week in the stock market—severe in many of the automobile and munitions stocks, less marked in the railway issues and often entirely absent where it would be expected—brought forth little that was new or plausible by way of explanation.

"The most commonly accepted theory was, perhaps, the best; namely, that the professional speculators, arguing that the market's inability to advance indicated an insecure and overbought condition, deliberately set about to discover the places where declines could be brought about. The severity of the losses showed how sound this reasoning was; while the irregularity of the decline apparently indicated the extent to which certain stocks had previously been advanced by the efforts of pools and cliques.

Margins Are Called.

"As almost invariably happens after a period when values, to a great extent, have been artificially raised, the decline was hastened by the action of the banks that had become dissatisfied with the character of the loan collateral they were carrying.

"The weakness of stocks led to calls for additional margin by brokers and for other security by the banks. These demands brought about enforced liquidation, which the market was ill able to support. The sort of 'vicious circle' thus established—enforced sales causing weakness, weakness bringing about further sales—was probably responsible in large degree for the extensive losses which some stocks suffered.

"A few figures will show how irregular that decline was. Up to last night, compared with last Saturday's closing, American Locomotive had lost 1½ points; Baldwin, 1 point; Crucible Steel, 3½ points; Maxwell Motors, 4½; Studebaker, 9¾; United States Industrial Alcohol, 23½; Westinghouse Electric, 1½; Willys-Overland, 10¼; Tennessee Copper, 3.

"There was no lack of financial and industrial news, which, however, seemed to have but the slightest effect on the market.

"On Thursday the Bank of England increased its minimum discount rate from 5 per cent to 6 per cent, after it had remained unchanged since August, 1914.

"Yesterday the interest on British Treasury bills, hitherto relied upon to control the London money market, was advanced from ½ to 1 per cent for various maturities, the new rates ranging from 2½ to 3 per cent. Since these increases were admittedly made to meet conditions in New York, the failure of our own market to take alarm was perhaps natural. Nor was there any greater response to the announcement yesterday, that arrangements had been completed to lend some $95,000,000 to the French Republic.

The Steel Statement.

"The decrease in June of 400,000 tons in unfilled business on the books of the Steel Corporation passed without comment. It would have excited had total orders for July not been sufficient to keep the mills busy for months to come, without considering fresh incoming business, which the chairman of the corporation recently stated was being received at about 80 per cent of plant capacity.

"Anxiety over the money outlook was frequently given as a cause for the weakness of stocks; yet it may be questioned if many shares were sold purely on this account.

"Following the loss of $35,700,000 in surplus reserve by the New York banks last week, all money in the Stock Exchange on Monday went to 6 per cent. That rate was not maintained, and almost every succeeding day saw loans made at a somewhat lower rate, until yesterday the bulk of the business was done at 3¼ per cent, and some loans at 2½ per cent were reported.

"The week saw the resumption of gold imports from Canada, the total this week amounting to $12,000,000. Moreover, with the passing of the half-yearly financial demands, Government and private, the financial community looked to see one source of strain on the New York banks removed, whatever requirements have yet to be met."

LONDON REVIEW.

Special Cable to the Post-Dispatch and the New York Evening Post.

LONDON, July 15.—The explanation for the rise in the Bank of England's rate last Thursday, from 5 to 6 per cent, lies not in any sudden developments here, but in the changes in fundamental conditions, whereby the United States is temporarily the only great lending center in the world. Consequently, we are obliged to follow your lead throughout the war.

The financing of our imports from America has been assisted by her extreme ease of money; but it is believed here that while New York's recent 6 per cent rate was only temporary, your market may settle down at about 4 per cent, which necessitates our being from 1 to 1½ per cent over you. Consequently the rise in the Bank's rate reflects the belief of no exchange in your situation, not in ours.

Gold in the Bank of England, including the amount earmarked on account of the currency notes, is £48,000,000 higher than two years ago. This is quite apart from our hidden or undisclosed reserves. Nevertheless, it is realized that demands this autumn will be great. While Germany holds fast to her gold, the flow from our own stocks will continue.

"Dear Money Looked For.

Our policy now, therefore, is to more than provide rather than under-provide, for all possible requirements. While believing that the next six months will see vital developments in the war, we are preparing for an indefinitely prolonged campaign. The principles at stake are too important to make a compromise possible. In view of these facts, the outlook favors moderately dear money, but no acute stringency is probable, unless it originates with you.

The "thrift campaign" is gathering momentum. It is important because it reflects changed habits and purposeful determination in regard to the war.

The economic strain on Germany is great, and another year would see a total collapse there; but steady military pressure by the allies is essential to an early and satisfactory termination of the war.

Stocks on our exchange were momentarily depressed by the rise in the bank rate, but a strong buying movement is underneath the surface, and the undertone is good. The new rate, like all prompt measures that have been taken, commanded immediate confidence.

NEW YORK CURB QUOTATIONS.

NEW YORK, July 15.

Reported daily by the Stifel, Nicolaus, Parsons Inv. Co., 307 North Broadway.

Mining and industrials—Buick—Copper 5@5¼, Butte & N. Y. 1⅛@1¼, Boat 32½@33½, Cosden Oil 18¾@18¾, Canada Copper 1⅜@1⅝, Canadian Car Fdy. 63@65, no pfd 82@85, Chevrolet Motor 105@200, Chevrolet Chem. 46@51, Emerson Motors 4@4¼, Houston Oil 14@17, do pfd 86@95, Howe Sound 4¾@5, Jumbo 7@7¼, Kathodion 21@23, Kerr Lake 4¼@4½, Midvale Steel 90@90¼, Midwest Oil 44@46, Niplssing 6¾@7, Sapulpa Refg. 10¾@11, Submarine 1@1¼, Joe Lead 14¾@15, Standard Motors 5¼@6¼, Saxon Motors 76@78, Triangle Film. 2¾@3, Tob. Prod. com 43¼@44, Torpedo 7@7½, U. S. Lt. com 2¼@2½, do pfd 5¼@6¼, Ventura Oil 7¾@8¾, Yukon Gold 2@2¼, Driggs Seabury Ord. 1@1¼, Curtis Aero 20@24⅝, Vulcan 3¾@4, Midwest Ref. 62@64, La Jara Gold 4@10, Sinclair Oil 41@42½, Aetna Explo. 9@9¼, United Motor 65¼@66, Gaston 41@42, United Verde 26½@27, Stutz 60@60¾.

Oils—Borne 830@350, Buckeye 89@91, Chesebro 340@350, Colonial 60@75, Continental 220@225, Crescent 40¾@4, Cumberland 80@90, Eureka 206@210, Galena com. 156@159, Calena pfd. 187@188, Illinois Pipe 170@178, Indiana Pipe 92@94, Natl. Trans. 13¾@14¼, N. Y. Trans. 196@200, Northern Pipe 95@100, Ohio Oil 235@237, Penn. Mex. 57@59, Pierce Oil 12¼@13, Prairie Oil 385@3 90, Prairie Pipe 220@222, Solar Refg. 270@2 200, Southern Pipe 102@105, South Penn Oil 350@355, S. O. Cal. 270@275, do Ind. 569@ 572, do Kas. 440@450, do Ky. 400@410, do Neb. 340@350, do N. Y. 524@525, do N. Y. 202@205, do Ohio 370@390, Swan 100@103, Union Tank 82@84, Vacuum 265@270, Washington Oil 306@40.

200 TRACTORS IN ST. LOUIS COUNTY SHOW TO OPEN JULY 31

President of Association Predicts Greatest Success of All This Year's Demonstrations.

Fifty-seven manufacturers of tractors and plows will demonstrate them at the National Tractor Farming Show, in St. Louis County, July 31 to Aug. 4, according to a list of entries given out yesterday by Frank E. Goodwin, president of the St. Louis Tractor Farming Association.

Approximately 200 tractors will take part in the big show, some of the exhibitors having undertaken to send half a dozen or more, of as many different types, Goodwin said, and there will be a large number of power lift plows.

The many entries are believed to assure a large attendance for the five days. Goodwin predicted that the St. Louis show will attract a greater number of farmers and merchants from a distance than any of the seven other shows on this year's program. The eight shows, of which the one in St. Louis County is to be the third, are know as the National Tractor Farming Demonstrations. The first, at Dallas, Tex., opens tomorrow and closes Friday.

All of the shows are to be free to the public. The expenses are being met by the manufacturers and by business interests of the eight cities. The Business Men's League is helping to raise a fund to advertise the St. Louis show in the trade territory by means of posters, mail enclosures, etc.

NEW YORK STOCK QUOTATIONS.

Reported weekly for the Post-Dispatch by G. H. Walker & Co., 307 N. Fourth St.

FOR WEEK ENDING JULY 15.

STOCKS.	Sales.	Open Mon.	High for Week.	Low for Week.	Close Sat.
Alaska Gold	7,000	18	18¼	17⅝	17⅞
American Coal Products	9,600	147	147	133	137½
American Beet Sugar	104,900	92⅝	94⅛	86	89⅝
American Can common	29,000	52⅛	55	51½	54⅝
American Can preferred	900	108¾	109	108¾	108¾
American Car & Foundry Co. common	10,700	22	22	19⅞	20⅝
Allis-Chalmers preferred	1,000	78	74	70⅞	72
American Car & Foundry Co. common	12,700	52⅞	54½	52	54½
American Ice	5,300	29⅝	29⅞	28⅝	29
American Hide & Leather common	1,200	10¼	10⅝	9⅞	10
American Hide & Leather preferred	4,000	52⅜	52⅝	49⅜	50½
American Locomotive common	20,000	64	64½	58	61
American Locomotive preferred	500	100	100	99½	100
American Smelters common	23,800	94	94	90⅞	92⅝
American Sugar	2,300	109¼	111	108⅝	109⅝
American Telephone	2,200	129½	129¾	129	129¾
American Linseed Oil common	2000	19	19½	17¼	19½
American Linseed Oil preferred	2,400	43¾	43½	42	42½
American Tobacco	2,300	208	207⅜	206	207½
American Zinc	81,200	30⅝	34½	29⅜	34½
Anaconda Copper	92,000	81½	81⅝	77⅜	78⅞
Atchison common	5,900	105⅝	105⅞	104½	104½
Baltimore & Ohio	6,500	89	89⅜	88⅛	89
Baldwin Locomotive	54,000	69⅜	71½	65⅞	68
Bethlehem Steel com.	1,700	442	444	419½	444
B. R. T.	1,600	85¼	85½	85¼	85¼
Butte & Superior	43,100	62¼	67	60½	66½
California Petroleum	1,800	20½	20½	17⅝	18⅜
Canadian Pacific	6,300	170	180	177½	179
Central Leather com.	6,500	53⅜	54⅜	52¼	53½
Chesapeake & Ohio	5,600	62½	62¾	60½	61¼
Chicago, Milwaukee & St. Paul common	8,500	98¼	98¼	95½	96¾
Chicago Northwestern	2,800	130	130	128	128½
Chino Copper	12,600	48¾	48⅞	46⅛	46⅜
Chicago, Rock Island	41,500	22¼	22¾	19⅜	20⅜
Colorado Fuel & Iron	54,200	44	44¾	41½	42⅝
Consolidated Gas	2,100	135	135	132⅝	134
Crucible Steel	184,100	70	72½	63⅜	67¼
Cuban American Car Fdy. com	3,500	14⅜	14⅜	13⅝	13⅝
Chevrolet Motor 105@200, Chevrolet Chem. 46@	800	25⅝	26¼	25⅝	26¼
Erie common	16,600	43½	43¾	41	41½
Erie first preferred	21,500	36⅜	36⅝	35	35⅝
Erie second preferred	3,300	54	54¼	53	53⅝
General Electric	200	45	45	44½	44½
General Motor common	29,000	167	167	163¼	163¼
General Motor preferred	1,300	505	505	490	500
Great Northern pfd	200	110	110	108	108
Great Northern preferred	5,500	36⅝	36⅝	34¼	35⅛
Goodrich	7,100	119½	119½	118	118
Illinois Central	28,500	75¼	75¼	70⅝	72⅜
Interboro Metropolitan common	700	105⅞	105⅞	103⅜	104
Interboro Metropolitan preferred	31,000	25	25	21⅞	23¾
Ins. Copper	195,600	88½	89⅛	79⅝	84⅛
Kennecott Copper	58,700	51⅝	51⅞	46¼	47⅛
Lacleda Gas	49,700	47⅜	47⅜	45	42⅜
Lehigh Valley Railway	8,400	70¾	70¾	70½	71⅜
Liggett & Myers preferred	300	121	121	121	121
Lackawanna Steel	3,500	70½	70½	65	68½
Louisville & Nashville	1,200	135	135	132⅝	132⅝
May Department Stores	1,400	61¾	61¾	60¼	60¼
Mexican Petroleum	134,300	102⅝	102⅝	94⅜	98¼
Miami Copper	7,000	34½	34½	33⅛	34
Maxwell Motors common	72,800	79½	79½	74⅝	74⅝
Maxwell Motors first preferred	2,800	85⅞	85⅞	83½	85
Maxwell Motors second preferred	6,600	56¼	56¼	52⅜	55½
Missouri Pacific	2,700	6⅝	6⅝	6⅜	6⅝
National Enamel common	1,000	23½	23½	21½	22
National Lead common	3,200	65	65	62¾	62½
Nevada Cons.	5,800	16⅜	16⅜	15⅞	15⅞
New York Central	12,300	104⅜	104⅜	102⅜	103½
New York, New Haven & Hartford	6,700	61⅞	61⅞	59¾	61½
New York, Ontario & Western	2,900	26¼	26¼	25¾	26¼
Norfolk & Western	8,400	131¼	131½	128	129
North American	900	68¼	68¾	68	68
Northern Pacific	5,700	112⅝	112⅝	111⅛	111⅝
Pennsylvania	20,600	57⅞	57⅞	56	57
Peoples Gas	500	101½	101½	101¼	101¼
Pressed Steel Car common	5,800	45	45¼	43¾	43¾
Rays Cons.	11,500	22	22	21¼	21¾
Reading common	115,500	99¼	99¼	94½	97⅞
Republic Iron and Steel common	3,200	45	45	42¾	42⅝
Republic Iron and Steel preferred	400	108	108	108	108
Studebaker common	161,300	134⅜	134⅜	120½	126
Sears Roebuck	3,500	188	188	186¼	187
Southern Pacific	33,100	98⅝	98⅝	96¾	97⅜
Southern Railway common	13,700	24¼	24⅝	23	23
Tennessee Copper	22,000	34¾	34¼	24¼	25
Texas Oil Co.	5,200	193	193	185	189
Texas Pacific	2,200	12¾	12¾	11¾	11¾
Third Avenue	700	66⅜	66⅜	65	65
Union Pacific common	41,200	139¼	139½	137	138¾
United Fruit	24,200	159	159	150½	155½
United States Rubber	6,700	53	53	51	52
United States Steel common	278,200	86	86	83¼	84⅜
United States Steel preferred	1,900	117¾	117¾	117¼	117¾
U. S. Ind. Alcohol	163,800	127	127	99¾	104¼
Utah Copper	14,400	77¼	77¼	74¾	75¾
Wabash, P.	2,200	14	14	12¾	13¼
Wabash, P. A.	12,000	50⅞	51	49¾	50⅜
Wabash, preferred B.	9,400	28¾	28¾	26⅝	27¼
Western Maryland.	1,000	29	29	27½	28
Western Union.	1,800	94⅜	94⅜	92½	93⅝
Westinghouse	57,000	56½	56½	52⅜	54⅞
Woolworth common	1,200	135½	135½	134	134½
Willys-Overland common	81,000	75¼	76⅝	62¼	64¼
Willys-Overland preferred	8,000	107¾	108	105	105½

*Ex-dividend during the week.

Total sales for the week, 3,150,800.

NEW YORK BOND SALES

10,000 Union 4s	at 96⅞
1,000 B. & O. 5s	at 99⅝
10,000 So. Ry. 5s	at 101¾
6,000 Third Av. 4s	at 81¾
6,000 So. Pac. fd. 4s	at 102
1,000 St. P. cv. 4½s	at 101½
10,000 Int. 4s	at 125½
6,000 Rdg. 4s	at 105¾
6,000 Int. Met. 4½s	at 74
6,000 Int. Met. 4s	at 94¼
6,000 Third Av. 4s	at 81¾
6,000 C. B. & Q. 4s	at 97¼
10,000 Armour 4½s	at 93
1,000 Lake Shore 4s, 1931	at 94¼
8,000 B. & O. cv. 4½s	at 94½
5,000 C. B. & Q. 4s	at 97⅝
5,000 C. B. & Q. 4s	at 97⅝
8,000 C. & A. 3½s	at 80
1,000 C. & A. 4s	at 97⅝
6,000 C. & O. cv. 5s	at 94⅝
10,000 St. P. cv. 5s	at 107¾
5,000 St. Jos. Lt. 4½s, 1966	at 103
4,000 N. Y. Cen. 4s	at 93
4,000 N. & O. 5s	at 100⅜
8,000 St. L. Tel. 4½s	at 97½
6,000 So. Ry. 4s	at 97⅝
10,000 Cen. Leather 5s	at 101⅞
8,000 Int. Met. 4½s	at 74½
10,000 R. I. Deb. 5s	at 62¾

UNLISTED BANK STOCKS.

Reported by Mark C. Steinberg & Co., Investment Bankers, Boatmen's Bank Bldg., St. Louis.

	Bid.	Asked.
Baden Bank	125	140
Broadway Savings Trust	165	175
Cass Avenue Bank	220	230
Chouteau Trust Co.	115	125
Easton-Taylor Trust Co.	115	125
Farmers & Mercharts' Trust	120	130
Co.	200	210
Grand Avenue Bank	220	230
International Bank	210	215
Jefferson-Gravois Trust Co.	115	125
Lowell Bank	95	105
Meramec Trust Co. (par $50)	55	60
N. St. L. Sav. Trust Co.	155	175
Savings Trust Co.	100	110
Tower Grove Bank	155	170
West St. Louis Trust Co.	110	120

BOSTON STOCKS CLOSE.

Reported by G. H. Walker & Co. 307 North Fourth street.

BOSTON July 15.

	Bid.	Asked.
Am. Zinc com.	34⅜	34⅝
do pfd.	63½	64¼
Butte & Superior	66¾	66¾
Calumet & Hecla	315	320
Copper Range	56	56¼
East Butte	11½	11⅝
Granby	81	82
Greene Cananea	44⅜	45¼
Mass. Gas	80	80¼
North Butte	70¼	70½
United Shoe Machy.	52⅝	53

Banks Show Big Gain in Surplus Reserves.

NEW YORK, July 15.—A statement of the actual condition of clearing house banks and trust companies for the week shows that they hold $66,106,470 reserve in excess of legal requirements. This is an increase of $41,563,410 over last week.

The statement follows: Actual condition: Loans and discounts, etc., $5,188,888,000; decrease $72,550,000. Reserve in own vaults (b) $421,578,000; increase $36,723,000. Reserve in Federal Reserve Bank, $152,005,000; decrease $2,110,000. Reserve in other depositaries, $58,215,000; increase $2,088,000. Net demand deposits, $3,126,023,000; decrease $35,864,000. Net time deposits, $180,094,000; increase $3,254,000. Circulation, $31,518,000; decrease $47,000. (b) Of which $340,773,000 is specie. Aggregate reserve, $582,758,000. Excess reserve, $66,106,470; increase $41,563,410.

Summary of State banks and trust companies in Greater New York included in clearing house statement—Loans, discounts, etc., $729,007,800; decrease $409,800. Specie, $60,455,100; increase $448,800. Legal tenders, $9,682,900; increase $200,000. Total deposits, $806,190,500; decrease $9,463,500. Banks' cash reserve in vaults, $12,413,800. Trust companies' cash reserve in vaults, $87,627,100.

Seven Miles of Boarding Places

Are listed in today's big REAL ESTATE and WANT DIRECTORY—6¼ miles more than the two other St. Louis Sunday newspapers combined.

PRICE RANGE IS IRREGULAR ON LOCAL STOCKS

Hamilton-Brown Shoe Issue Is Lower at $121; Bank of Commerce Steady.

ST. LOUIS CLEARING HOUSE STATEMENT.

	Clearings.	Balances.
Yesterday	$14,581,419	$2,219,996
Last week	100,520,181	11,815,324
Prev. week	88,102,256	11,015,507
Last year	77,553,104	7,476,290
Last Saturday	13,609,509	1,433,454
Same day last month	14,008,644	1,444,554

Hamilton-Brown shoe stock averaged 1½ points lower on the local Stock Exchange at yesterday's session, on sales at $122.50 to $121. This issue was offered at $121 as the market ended, without bids. National Candy common stock held steady at $6 and Granite bimetallic Mining changed hands at 61¼ cents. Other miscellaneous shares were quiet and steady.

National Bank of Commerce stock sold steady at $107.50 and closed with $107 bid, $108 asked. Other bank and trust shares quoted were steady.

Bonds, reflected a fair investment demand in the market at a steady range of values.

CLOSING QUOTATIONS.

	Bid.	Asked.
German-American Bank	201	
Nat. Bank of Commerce	107	108
State National Bank	108	
United Railways, com.		4½
do pfd	15⅝	
do 4s	63	63½
E. St. L. & Sub., com.	86½	87¼
Lacleda Gas 5s	101½	102
Kinloch Telephone 6s	105⅝	
C. Motor Telephone 5s.	91½	91⅝
do 5s ($500)	91¼	91⅝
do 5s ($100)	90	92
Missouri Edison 5s	100	100¼
Ely & Walker, 2d pfd.		87¼
Int. Shoe, com.	103⅝	98½
do pfd	103⅝	104
Lacleda-C. com.	65	75
Granite Bi-Metallic	60	62¾
Hamilton-Brown		121
Rocky Mt., com.	27	31½
Ind. Brewery, 1st pfd.		26½
National Candy, com.	6	6¼

REGULAR SESSION.

10 Hamilton-Brown at 122½.
5 Hamilton-Brown at 121¾.
5 Hamilton-Brown at 121.
8 Bank of Commerce at 107½.
$1000 United Railways 4s at 63.
$1000 United Railways 4s at 63.
$1000 United Railways 4s at 63.
100 National Candy common at 6.
50 National Candy common at 6.
90 National Candy common at 6.
300 Granite Bi-Metallic at 61¼.
200 Granite Bi-Metallic at 61¾.

UNLISTED SECURITIES.

Reported by Mark C. Steinberg & Co., Investment Bankers, Boatmen's Bank Bldg., St. Louis.

NEW YORK, July 15.

	Bid	Asked.
American Cent. Ins. ctf. dep	14½	100
American Auto Insurance	185	200
American Brewery Co. 6s	84	86
American Store Co.	105	107
Avery Co. com.	50¾	52
*Brown Shoe com.	55	57
Burroughs Adding Machine	340	346
Butler Brothers	343	348
Central States Life Ins.	12¼	18¼
Cities Service Co.	305	320
Chicago Lumber & Coal	84	90
Child Co. com.	68	73
Edmunds & Jones Corp. com.	39	43
Kaufmann Dept. Store com.	75	83
S. S. Kresge com. (par $10)	10	11
H. Kirschbaum com.	40	43
Hart, Schaffner & Marx com.	78½	79½
General Baking Co. 6s	84	86
General Baking Co. pfd.	47	51
Laclede Steel Co.	220	225
*Manhattan Shirt com.	60	64
*May Dept. Stores Co. com.	60	62
Cierc Co. com.	80	83
St. L. Car Co. pfd.	15	25
do com.	2½	6
St. Louis Screw Co.	147	153
St. Louis Screw Co. 6s	100	102
Simmons Hardware com.	125	150

*Listed on New York Stock Exchange.

PREFERRED STOCKS

	Pct.	Bid.	Asked.
*Acme Tea Co.	7	100½	101½
*Avery Co.	7	99	101¼
*Brown Shoe Co.	7	98	101¼
Chamberlain Motors	7	100	
Childs Restaurant	7	94	97
Cluett Peabody	7	106	109
Cities Service Co.	7	87½	88½
Edmunds & Jones	7	94	96
Eisenstadt Mfg. Co.	7	104	107
Kaufman Dept. Stores Co.	7	92	95
General Roofing Co.	7	101¾	103¼
S. S. Kresge (par $10)	7	10	11
A. B. Kirschbaum Co.	7	98	101
International Shoe Co.	7	108	109
Hart, Schaffner & Marx.	7	115	116
*Manhattan Shirt Co.	7	110	115½
*May Dept. Stores Co.	7	108	108
*Montgomery Ward.	7	112	114
Ohio State Tel. Co.	7	104½	106½
Rice-Stix D. G. Co.	7	107	110
Simmons Hardware Co.	6	94	95½

*Listed on New York Stock Exchange.

CHICAGO STOCKS CLOSE.

Reported by G. H. Walker & Co., 307 N. Fourth st.

CHICAGO, July 15.

STOCKS.	Bid.	Asked.
American Can com.	54	54½
do pfd	108	108½
Am. Shipbuilding	40	42½
do pfd	86	89
Diamond Match	110	111
Comw. Edison	142½	148
National Biscuit	119	122
do pfd	124	127
National Carbon	168	172
do pfd	132¾	133
Quaker Oats	353	355
do pfd	110¼	111
Sears-Roebuck	191½	192
do pfd	129½	130
Swift & Co.	124¼	124¾
Stewart Warner	99	99¼
Title and Trust	245	240
Tool com	37	38
Union Carbide	180¾	182

New York Money.

NEW YORK, July 15.—Mercantile paper 4; sterling, 60-day bills, 4.71⅛; demand, 4.75 1-16; cables, 4.76 1-16. France, demand, 5.01; cables, 5.00⅝. Marks, demand, 71¼; cables, 73⅝. Kronen, demand, 12.70; cables, 12.80. Guilders, demand, 41 7-16; cables, 41 9-16. Lires, demand, 6.41; cables, 6.40. Rubles, demand, 30¾; cables, 30⅞. Silver, dl's, Mexican dollars, 47¾. Government bonds steady; railroad bonds steady.

Wool Prices Strong.

LONDON, July 15.—The offerings at the wool auction sales today amounted to 7400 bales; merinos were strong on Russian buying. Victorian scoured sold at 4s 5¼d; Queensland at 3s 10d; lambs at 4s 1½. and Victorian greasy at 2s 2d. Crossbreds were steadier.

Toledo Cash Markets.

TOLEDO Ohio, July 15.—Wheat, cash and July, $1.12¼; Sept. $1.21¼. Clover seed, prime cash, $8.80; October $9; Dec., $8.87. Alsike, prime cash, $6.60; Aug., $9.70. Timothy, prime cash, $3.25; Sept., $2.95.

Liverpool Grain.

LIVERPOOL, July 15.—Closing: Wheat—Spot steady; No. 2 red Western winter, not quoted; No. 1 Manitoba, 11s 11d; No. 2 Manitoba, 11s 8d. Spot corn, easy; American mixed, new, 10s 2d.

Elgin Butter.

ELGIN, Ill., July 15.—Butter, 75 tubs at 27½c.

New Sodality Union to Meet.

A meeting of the recently organized Sodality Union will be held Monday evening at 8 o'clock at St. Teresa's Assembly Hall, Grand avenue and North Market street.

COTTON MARKET 14 POINTS OFF DESPITE STORM

Week's Range of Values Is Lower After Early Buying; Spots Are Steady.

Weather continues to be the feature of the cotton market, but there is no activity, at least in future trading, and the market remains quiet in the face of crop reports that are none too good, lowering ocean freights and a comparatively large export movement.

During the week the nearby positions suffered most in the trading; in New York the net change for the week was a loss of 13 points for July, 14 for August, 8 for October, 9 for December, 9 for January, 8 for March, and 9 for May. Fluctuations were narrow.

The floods in Alabama and part of Georgia did not impress traders with their seriousness sufficiently to create any buying power, although the damage must be great.

The National Weather and Crop Bulletin for the week ending July 11 says: "In portions of the central and east Gulf states serious damage to cotton was sustained by the high winds and heavy rains attending the tropical storm of the early part of the week. Much of the crop in the lowlands was flooded and uplands were badly washed and the crop otherwise injured. The continued rains favored boll weevil increase and prevented much needed cultivation, and fields are becoming grassy.

"In Texas, Oklahoma and Arkansas the weather was more favorable and the crop made satisfactory progress, although boll weevil are increasing in Texas and reported from Southeast Arkansas.

"Over the northern portion of the cotton belt, to eastward of the Mississippi, the weather has likewise generally favorable and the crop made good progress, although it is somewhat backward on account of cold weather in the northeastern portion."

The Cotton Consumed.

The report of cotton consumed in the United States during June and the 11 months ending June 30 was issued on Friday. It showed that 570,466 bales had been consumed during June, as compared with 514,800 June, 1915, and 446,145 in June, 1914. It showed that there had been consumed in the 11 months 5,906,068 bales, compared with 5,100,322 in 1915, and 5,177,745 in 1914 (all exclusive of linters). Taking linters into consideration, and adding for July, the consumption by United States ports for the whole season should reach 7,350,000 bales of linters and cotton. Exports will easily reach 6,000,000 bales, and the supply of cotton in the United States will be reduced by 1,500,000 bales.

The action of the future market in the face of the bullish weather reports would indicate that the trade was of the opinion that present prices discounted the bad reports, when taken into consideration with the increased acreage, and expected that increase to make up the decreased surplus and the further inroads of a steadily increasing consumption, which shows no sign of diminishing rapidly.

Ocean freight rates have declined and room could be bought as low as $1 per 100 to Liverpool; this encourages the movement of cotton. Last week's exports were 101,178 bales, compared with 39,188 the same week last year. The total for the season was 5,732,499 bales. As was the case last week, and for several weeks previous, this movement out of sight has been at the expense of stocks in the counted towns and the ports. The into-sight movement was less than the export movement alone, in spite of the large surplus held from last year. Into sight for the week was 88,921 bales; into sight for the season 12,287,740 bales, against 15,300,000 bales last year. Spinners' takings for the week were 203,635 bales, compared with 207,018 last year; spinners' takings for the season 13,070,528, against 13,588,645 same time last season. The visible supply of American cotton at the end of the week was 2,389,623 bales, compared with 3,369,708 last year.

Liverpool Statement.

The Liverpool weekly report shows that there were imported 94,000 bales, of which 89,000 were American; stocks were 665,000 bales, of which 652,000 were American; there were forwarded to spinners 65,000 bales, of which 55,000 were American.

Manchester reports a fair demand for cloth, with yarns slow. The Manchester Guardian in its review of the market says: "It never a cheerful document. However, it is refreshing to read the reports of trade conditions as sent out by American mills; they are sold up for six months ahead, and this business runs best on heavy cloth that fairly eats up cotton.

"The fact that the Census Report showed that there were 1,824,620 bales held in manufacturing establishments, compared with 1,622,499 last year, is somewhat tempered by the fact that there were 32,259,396 spindles active in June of this year, compared with 31,220,592 the previous year, and 30,948,048 in 1914, and these active spindles running on coarse counts.

The spot markets are not very active, but are steady, and cotton that is sold brings fair prices that are satisfactory to the owners. Prices in most of the markets seem to be fairly uniform, but both Galveston and Houston maintain quotations that are far above the other markets. This is not a new condition, however, but one that has existed all season.

Middling cotton in Galveston is now quoted at 18.75c, while New Orleans quotes middling at 13c. Apparently there is nothing in the cotton or its freight rates to justify such a difference in quotations. Other markets are quoted as follows: Savannah quiet, 13¼c; Charleston quiet, 12¾c; Norfolk steady, 13c; Wilmington steady, 12½c; Houston steady, 13.60c; Augusta steady, 12.75c; Memphis quiet, 13.12c; Little Rock quiet, 13c; St. Louis steady, 13¼c.

NEW YORK FUTURES CLOSE.

	Closing Friday.	High Sat.	Low Sat.	Close Sat.
Jan.	18.19@20	18.27	18.19	18.24@25
Feb.	18.37			18.32b
March	18.37@39	18.45	18.36	18.41@43
April	18.46@52	18.55	18.51	18.49b
May	18.52@53	18.55	18.51	18.47@53
June	18.55@60			18.57@58
July	12.81@83	12.88	12.85	13.80@87
Aug.	12.93@94			12.88@90
Sept.	12.92@94			12.87@90
Oct.	12.07@98	18.06

SUNDAY POST-DISPATCH'S REVIEW OF MARKET CONDITIONS

HEAVY RECEIPTS FORCE A LOWER CATTLE MARKET

Week's Prices Are Down 25c to 35c; Hogs and Lambs Also Down.

COMPARATIVE RECEIPTS TABLE.

	Last Week.	Previous Week.	Year Ago.
Cattle	26,569	22,063	25,259
Hogs	52,235	37,245	30,202
Sheep	21,072	19,009	12,792
Horses-Mules	6,718	5,671	5,304

Southern States last week failed to ship cattle as liberally as they did the previous week, but the total supply was heavy, due to excessive offering of natives, going largely to grassy kinds and half-fat grades, marketed by countrymen, on account of the recent dry weather.

Fat steers with quality were scarce, the top for the week was $10.75, with the bulk of the steers selling from $8 to $9. The market was 25c to 35c lower. At times it was slow and draggy, and offerings were hard to move, but near the close the market firmed and closed with a good clearance on steer cattle.

Butcher cattle supply was liberal also. Buyers did not have room in the coolers for medium and common grades of cattle at present high prices when thin range stuff from Texas and native states looked lower in the beef. Yearlings were 25c to 50c lower. There was an excessive supply and at times the trade was slow and in a semi-demoralized condition.

The best yearlings sold up to $10, with the bulk from $8 to $9.25. Cows were around 10c to 15c lower when they were good enough to sell over $6, but the medium kinds were 25c off and canners and cutters sold from $4.25 to $4.75. Top on cows was $8, with the bulk from $5.25 to $6.50. Canners went from $4.25 to $4.50 with cutters from $4.75 to $5. There was good action late and no cattle were carried over.

Trade in bulls was unevenly lower, and showed a decline of 25c to 50c for the week, with best heavies showing greatest loss. Bulls sold in a range of $5.25 to $6.75, with a top to $7.50. Vealers sold steady, with a top of $11.75.

Stockers and feeders were in heavy supply and broke 25c to 50c, with extremes more. Stocker she-stuff sold around 25c off for the week. The movement was poor at times.

Texas Offers Fall Off.

Texas offerings fell off for the week, while receipts from the Southeastern States showed some improvement. The market on the steers was nearly steady until late when buyers took advantage of the late week heavy runs and took off 10c to 15c. It was on this basis that the market closed. Best Texans sold up to $8.45, with bulk from $7.85 to $8.25 and grassers from $6.25 to $7.75 largely.

Mixed Southeastern cattle broke sharply on Monday and failed to regain much of the decline. The market for the week was a big 25c under the extreme close of the previous week, or 35c to 50c lower than the close Thursday of the previous week. Bulk of canners sold from $4.15 to $4.50, with cutters from $4.50 to $4.75, and good cows from $5.25 to $6.25. Yearlings were 25c lower for the week. The decline did not occur until late in the week. Buyers were filled up and insisted that they get concessions. The bulk of the yearlings late sold from $4.65 to $4.85, against $5 to $5.10 early. There was a thorough clearance.

At the opening of the week the hog market was on the highest basis of the year, but around 25c lower at the close of the week. The supply for sale was rather small. A good many hogs were brought in by the local killers from other markets, as they were able to get them in this way cheaper than they could purchase them here, and then the local supply was insufficient to meet the demand.

At the outset of the week the top of the market was $10.25, while the bulk of the hogs went at $9.90@10.15, but later the top was down to $10.05, and the bulk sold at $9.65@9.90, which shows a loss of pretty close to 25c all along the line. Grassy offerings were extremely poor sellers at all times. Good hogs carrying a little weight were most sought after.

The best hogs brought $9.90 and better; all week medium grades sold at $9.60@10, rough packers $9.35@9.65, best grade of light weights under 165 lbs. sold at $9.40@9.85, fair grades $9@9.30, best quality pigs weighing less than 125 lbs. $9.25@9.65, fair grades $8.50@9.15, and the common kinds for less than $8.50.

Lambs Are Lower.

Although there was but a moderate supply of sheep and lambs on the market last week, the trade was on the decline on lambs. Sheep of all kinds hold a steady basis, but the lambs suffered a loss of 35c to 50c from the close of the previous week, and then the buyers were sorting the lambs closer than usual. The trade at the close of the week was on the lowest basis of the season on lambs.

At the beginning of the week the best grade of spring lambs were selling at $10.50@10.75, but later the very same grades were selling at $10@10.55, and with a heavier sort. Towards the close of the week medium grade lambs were going at $9.25@9.85 and the culls and poor offerings at $5.50@8.50. Most of the culls sold at $7@7.50. Half fat lambs were very poor sellers.

No change was noted on sheep, and the good handyweight mutton sold at $7.25, heavy kinds and plain grades $7, good to choice breeding ewes $8.25@8.75, fair to medium $7.50@8.25, good stockers $6@7, fair $5@6, choppers around $8.50, canners $2@3.50, and bucks $5.50.

Auction trade in horses the past week showed improvement. There were buyers in from the East, and stuff generally moved with better action. The week's run was the heaviest July one in the history of the market, approximately 600 head of horses and mules arriving. Choice big horses were active, but scarce, receipts running to cheap grades for which the market was about steady with the previous week. Army sorts were the most active they have been this year, there being a very strong call for British, French, Belgian and United States types. A good clearance in all lines was reported.

A good supply of mules was available, and good stock for war jobs, both French and United States, was steady. Native trade was quiet and practically nil. A light supply of mules was left unsold at the close.

NEW YORK COFFEE CLOSE

Reported by I. M. Simon & Co., 315 North Fourth st.

NEW YORK, July 15.

Months	Open	High	Low	Close
Sept.	8.39	8.55	8.34	8.34
Dec.	8.42	8.46	8.24	8.40
May	8.70	8.82	8.70	8.82

Sales, 2500. Steady.

CHICAGO PROVISIONS.

	Open.	High.	Low.	Close.
PORK.				
Sept.	$24.50	$24.62	$24.47	$24.62
LARD.				
July	13.12	13.15	13.12	13.15n
Sept.	13.20	13.27	13.20	13.22
RIBS.				
Sept.	13.27	13.50	13.37	13.47b

Prices on Beef Cuts.

Following are market prices in beef cuts in the St. Louis market:

	Per Pound— No. 1.	No. 2.	No. 3.
Ribs	19c	17½c	13½c
Loins	18c	16c	13½c
Rounds	15c	14½c	12c
Chucks	12c	11½c	10c
Plates	11c	10½c	9½c

Kansas City Livestock.

KANSAS CITY, Mo., July 15.—Hogs—Receipts, 1000; 5c lower; bulk, $9.65@9.90; heavy, $9.80@9.90; packers and butchers, $9.70@9.90; light, $9.55@9.75; pigs, $9@9.40.

Cattle—Receipts, 300, including 50 Southerns. Steady; prime fed steers, $10@10.80; dressed beef steers, $7.50@9.50; Western steers, $7@10; Southern steers, $6@8.50; cows, $4.75@7.75; heifers, $6@9.50; stockers and feeders, $6.25@8.25; bulls, $5.50@7.25; calves, $6.50@11.

Sheep—Receipts, 2000. Steady; lambs, $10@10.80; yearlings, $7.75@8.25; wethers, $7.25@7.75; ewes, $6.75@7.40; stockers and feeders, $6@9.

Chicago Livestock.

CHICAGO, July 15.—Hogs—Receipts, 18,000; dull; mostly 10c lower; bulk, $9.55@9.80; light, $9.35@9.85; mixed, $9.30@10; heavy, $9.25@10; rough, $9.25@9.45; pigs, $8.10@9.80.

Cattle—Receipts, 400; weak; native beef cattle, $7.10@11; Western steers, $8.10@9.25; stockers and feeders, $5.40@8.40; cows and heifers, $3.50@9.60; calves, $8.50@12.

Sheep—Receipts, 6000; weak; wethers, $6.75@8.30; ewes, $3.25@7.40; lambs, $7.25@10.70.

Cattle Steady at Omaha.

OMAHA, Neb., July 15.—Hogs—Receipts, 10,500; lower; heavy, $9.35@9.80; light, $9.25@9.45; pigs, $8.25@8.25; bulk, $9.30@9.40.

Cattle—Receipts, 100; steady; native steers, $7.25@10; cows and heifers, $6.25@7.85; Western steers, $7@9; Texas steers, $7@8.50; stockers and feeders, $6.25@8.25.

Sheep—Receipts, 100; steady; yearlings, $6.75@8.25; wethers, $6.50@7.75; lambs, $9.75@10.75.

Cincinnati Livestock.

CINCINNATI, O., July 15.—Hogs—Receipts, 1000; slow; packers and butchers, $9.60@9.70; common to choice, $7@8.60; pigs and lights, $6.50@9.75.

Cattle—Receipts, 200; slow; heifers, $5.50@8.85; calves steady; $5@11.50.

Sheep—Receipts, 2400; steady; lambs slow; $6@10.75.

St. Joseph Livestock Market.

ST. JOSEPH, Mo., July 15.—Hogs—Receipts 5000. 5@10c lower; top $9.85, bulk $9.60@9.80.

Cattle—Receipts 100. Steady. Steers $6.50@10.25; cows and heifers $4.25@9.50; calves $7@11.

Sheep—Receipts 100. Slow. Lambs $10@10.60; ewes $6.75@7.25.

Pittsburg Livestock.

PITTSBURG, July 15.—Hogs—Receipts 3600. Steady. Heavies, heavy yonkers and light yonkers $10.10@10.15; pigs $9.75@10.

Sheep and lambs, receipts 1000. Steady; top sheep $8; lambs $11.25.

Calves—Receipts 100. Steady; top $12.75.

PEACHES LOWER AND WEAK UNDER LARGER OFFERINGS

Fancy Head Lettuce in Good Demand and Firm Supply of Spring Chicks Exceedingly Heavy.

EGGS—Choice stock extremely scarce and in urgent demand; receipts are light and practically the whole of them are showing more or less loss—best offerings bringing around 18c to 19c, with poorer stock at from 15c to 17c—even less for some of the arrivals. Quote current receipts (case count) at from 15c to 16c; all less off 21c.

BUTTER—Prices steady, with general market in pretty good shape; receipts are small and local demand fair, besides some speculative interest shown. Quote: Creamery—extras at 27½@28c, firsts at 24½@25c, seconds at 24c; ladles, 24c. Packing stock at 20½c.

OLEOMARGARINE—Table grades in prints No. 1 at 20c per pound; No. 2, 18c; No. 3, 16c. Baker specials, in tubs, 15c per pound; pastry, 14½c.

LIVE POULTRY—Supply of spring chickens exceedingly heavy (fully 75 per cent of the receipts being springs) and prices again weaker—demand slow even at the decline, it being the end of the week, and receipts so heavy, it is very likely that more will be carried over. Hens met ready sale at unchanged prices—not much shipping demand, but local requirements were equal to cleaning the market. Ducks slow; geese quiet; turkeys firm. Springs, 1@1½ pounds and over, 22c; springs, 1½@1¾ pounds, 20c; fowls, 1¾ cocks, 10½c; turkeys, 21c; turkeys, under size, 17c; turkeys, culls, 13c; spring turkeys, 24@4 pounds, 30c; spring turkeys, over 4 pounds, 30c; ducks, 12c; geese, 8c; spring geese, 8 pounds and over, 12c; spring geese, small, 10c; spring guineas, 1¼ pound and over $7; spring guineas, 1 pound, $6; guineas, per dozen, $3.

DRESSED POULTRY—Quote: Fowls, 16c; cocks, 11½c; turkeys, 23c; No. 2s, 14@18c; ducks, 13c; spring chickens, 20½@24½c; geese 9c; spring geese, 11@13c.

PIGEONS AND SQUABS—Quote live pigeons at $1 per dozen; squabs, fancy homers at $2@10 (as to the dozen) at $3 per dozen, do (@as lbs. to the dozen) $2, small at $1; common live squabs 75c.

VEALS—Quiet and steady. Quote: Choice 110 to 140 lbs., 11c per lb.; do 150 to 178 lbs., 10c; do 180 to 200 lbs., at 9c; rough, coarse and heretics over 200 lbs. as well as all thin and undersized according (@@8c according to size. Sheep—choice at 6@6½c, bucks 5c. Lambs at 6½@10c per lb. according to size and condition.

ROASTING PIGS—Quote 15@20-lb. at $2.75 and 25@30-lb at $3.50 per head.

Potatoes Unchanged.

POTATOES—Arrivals of home-grown bulk and boxed early Ohio showed some falling off, but this had no effect on values, which ruled unchanged at 40c to 45c per bu. for farmers' bulk deliveries and 45c to 55c for stock in boxes. Leyes sales of following lots were reported—130 sacks nubbins and some spotted sacks at 43c; 10 and 15 sacks at 45c; 120 at 47c; 20 at 48c; 165, 105, 32 and 17 at 50c; 400 sacks at 50c to 52c.

ONIONS—Slow and easy; limited demand for sound good-sized dry onions; small, heated, etc., dull. Quote Missouri sacked yellow and pink at $2.75 to $3.25 per 100 lbs. delivered, and lower river yellow at $2.45 to $2.75 per 100 lbs. North Missouri sacked red at 3c and white at 3¼c per lb. Northern sacked red globes at 3¼c per lb. Home-grown boxes red sold at $1.80.

BEETS—Quote home-grown at 10c per dozen bunches loose at 25c.

CABBAGE—Quiet. Quote home-grown loose at 10c to 25c per bu box and at $1 per crate in shipping order. Red cabbage slow at 15@20c per bu box loose.

CUCUMBERS—Dull; liberal offerings and late deliveries had to be carried over. Quote Illinois melon baskets at 15c to 20c. Alabama hampers selling for freight. Home-grown sold at 40c to 70 per bu loose.

CARROTS—Quote home-grown at 10@15c per dozen bunches.

CAULIFLOWER—Lot Chicago crates sold at $1@1.25.

CELERY—Scarce. A. R. T. car from Chicago due, but not in up to noon—light sales Michigan square boxes at $1.

EGGPLANT—Dull. Quote home-grown at 40c to 85c per box loose. New Orleans sugar barrels at $2 to $3.50, according to quality; Alabama hampers at 65c.

GARLIC—Quote New Louisiana single strings at 10c to 25c and extra large strings 40c, and by weight at 5c to 6c per pound.

GREEN CORN—Steady; supply large and shipping demand good. Home-grown sold at range of 6c to 16c per dozen—top price for fancy sugar corn.

GREEN PEAS—No fresh offerings. Last sales Chicago bu baskets choice telephone at $2.50.

GREEN PEPPERS—Home-grown plentiful and slow at 75c per bu box loose. Last sales Alabama flat crates and melon baskets at 25c to 35c and hampers at 60@65c; Texas flat crates at 25@35c, and bu baskets at 75c.

GREEN ONIONS—Quote home-grown at 10c to 15c per dozen bunches.

GUMBO—Home-grown in fair demand at 35@40c for peck and 75c for large baskets. Texas bu hampers sold at 75c and Arkansas 1-3-bu boxes at 40@50c.

LETTUCE—Fancy head lettuce in demand and firm. Lot Michigan square boxes by express sold at $1.35 and Chicago boxes at 75c to 75c (some heated) to $1 for good. Home-grown lettuce sold at 20c to 40c per box loose.

MUSTARD GREENS AND KALE—Quote home-grown at 10c per bushel box loose.

PARSLEY—Quote home-grown at 50c per dozen bunches.

SPINACH—Quote home-grown at 30@35c per bushel box loose.

SQUASH—Dull. Quote home-grown summer squash at 25c per bushel box loose.

SWEET POTATOES—Steady, but slow. Quote Alabama hampers yellow at 60c and Mississippi at 75c. Home-grown red at 80@90c per bushel loose.

STRING BEANS—Home-grown sold higher today, prices ranking from 35c to 50c per bu loose.

TOMATOES—Home-grown receipts free and demand active with prices strong; few in by consignment. Lot Illinois climax baskets sold at 50c and lot Missouri flat crates (parcel post) also at 50c. Home-grown half-pikes sold from wagons at $1.50 and ripes at $1.50 to $2 per bu loose.

TURNIPS—Scarce. Quote home-grown boxes loose at 50c to $1.

SAUERKRAUT—Quote city make in jobbing way delivered: Kegs at 75c, half-barrels at $1.60, barrels at $3.50 and 45-gallon casks at $5. Home-grown higher.

Peaches Ruling Lower.

APPLES—Light receipts by river, and market firm, with a good demand for fancy large-sized, hand-picked apples in barrels; but small green and inferior immature fruit slow—some of the latter "cooked" apples coming in, which, of course, have to be sacrificed. Quote hand-picked early harvest in barrels at $1.75@2 for No. 1, and $1.50@1.75 for No. 2; red astrakan at $2@2.250 for No. 1, and $1.25 to $4 for No. 1 to fancy, trenton at $2@2.50 for No. 1, and $1.50@2.50 for No. 2 to fancy, transparent at $2.50 to $2.75 for small and No. 2 and at $4 to $4.50 for No. 1 to fancy; 2-3-bushel boxes Illinois red-streak and early harvest at 75c and No. 1 duchess at $1.10; bushel baskets at $1@1.25; lot Tennessee hampers arrived late and was held over.

PEACHES—Lower and weak, under large offerings; demand fair for fancy large, high-colored elbertas, but No. 2 and poor-colored fruit slow. Sales in jobbing way delivered: Two cars Texas bushel baskets elbertas at $1 to $1.25, one car do at $1.35, part car do at $1.40, one car do at $1.40@1.50, part car do at $1.25 to $1.50, two cars Arkansas bushel baskets at $1.75, one car do at $1.60@1.75, one car do (very bad condition) at 50c; also one car Texas bushel baskets elbertas at $1.10 on track and one car Arkansas do at $1.25 track.

PEARS—Alabama sand pears dull at 40@50c per hamper.

PLUMS—Dull. Quote home-grown wildgoose at 20@25c per basket or tray loose. Consigned lots choice wildgoose at 40@45c per 4-5 bushel box and at 75c@$1 per six-gallon case.

CHERRIES—Offerings more or less heated and out of condition. Quote Michigan at 50c to $1.75 per 16-quart case, according to condition.

CURRANTS—Offerings light, and sales slow. Quote Michigan 16-quart cases at $1.50 and New York 32-pint cases at $3.

GOOSEBERRIES—Steady. Quote Michigan 4-gallon cases at $1.

BLACKBERRIES—Home-grown in good demand, at 70c per tray loose for early harvest and at 80c to 85c for eldorado—preserving companies bought freely at 80c.

FRESH FIGS—Alabama 6-gallon cases (showing decay) sold at $1.50.

WATERMELONS—Market very strong and demand good; hot weather continues and supplies of big sound melons short of requirements. Good many Georgia melons arriving more or less spotted. Quote car lots on track at from $170@175 for 18@20 and to $225 for 25-pound up to $250@260 for 30-pound melons, and in jobbing way delivered, at $1.10 to $1.35 per 100 pounds.

CANTALOUPES—Values easier, mainly on account of ... generally soft and overripe condition of the bulk of offerings; good demand for sound, sweet-flavored melons. Sales in jobbing way delivered; 2 cars Cala. standards at $2.75 and flats at 90c, one part car Cala. mission bell standards at $3 and flats at $1.10—soft less; 1 car Arizona standards at $2.50@2.75, pony crates at $2@2.25 and flats at $1@1.25—soft less; 1 car Arkansas standards at $2.50 and flats at 85c, cleanup of car Arkansas pony crates at $2@2.25 and flats at $1@1.25—soft less; 1 car Arkansas standards at $2.50 and flats at 85c, cleanup of car Arkansas pony crates at $2@2.25 and flats at $1@1.25—soft less; 1 car Georgia pink tar for fair to choice—fancy more waste 1c to 1¼c. Peaches at 3¼c.

BEANS AND PEAS—White beans at car lots—choice hand-picked at $6.90@7 per bushel, machine picked at $6.50@6.60—orders and small lots higher. From store, Scotch peas $3.45@3.50 per bu; split peas—green $4.50 and yellow $4 per bu; California blackeye $2.75 per bu; pinks beans 7¼@8c per lb; choice red beans 7¼@7½c per pound; California pink beans 7¼@8c per pound; California small white $6.90@7 per bu.

RUBBER RAGS, ETC.—Country rags at $1.75@2 per 100 pounds; old rope—manila $2, common $1.50; rubber—No. 1 auto tires 5c—skinned 3c, inner tubes No. 1 at 20c, No. 2 at 9c.

HOGS—Quote dry at $23 per ton in car lots and $18 in small lots.

SCRAP IRON AND METALS—Quote per 100 pounds: Heavy cast 40c, wrought 40c, malleable, steel, breakage 25c, stove plate 30c; light brass $7.50; heavy red brass and light copper $14.50, heavy yellow brass $10.50, heavy copper and copper wire $17, zinc $4.50, lead $5, pewter $25, tinfoil $30, tea lead $3.50. Scrap iron in car lots $7.

TALLOW—Quote summer make No. 1 in barrels at 7½c, prime worth 6½c. No. 2 at 6½c, irregular packages less.

GREASE—Quote country brown at 5c, yellow 6c, white at 7c; cracklings 2c for beef and 2½c for pork.

New York Produce.

NEW YORK, July 15.—Butter firm; receipts 7716 tubs; creamery extras, 92 score, 29c; higher scoring, 29½@30c; firsts, 27@28½c; seconds, 25½@26½c.

Eggs steady; receipts 10,342 cases; fresh gathered extra fine, 27@27½c; extra firsts, 25½@26½c; firsts, 24@25½c; nearby hennery, white, fine to fancy, 29@32c; ditto brown, 29@30c.

Cheese weak; receipts 3398 cases; states flats, fresh specials, 15½@15¾c; do average fancy, 15@15¼c; Wisconsin, fancy twins, 15¾c.

Poultry, alive, firm; broilers, 23@26c; fowls, 21c; turks, 15@18c. Dressed firm; broilers, 25@32c; fowls, 18@21½c; turkeys, 25c.

DIVIDEND NOTICES

LAUREL OIL AND GAS COMPANY

Philadelphia, Pa., July 13, 1916.

The Board of Directors have this day declared a regular monthly dividend of ONE-HALF OF ONE PER CENT (½%) and an extra dividend of ONE-HALF OF ONE PER CENT (½%), payable July 25, 1916, to stockholders of record July 20, 1916.

J. O. CLARK, Treasurer.

MISCELLANEOUS MARKETS

WOOL—The movement of near-by bright wools from first hands is about over. While the clip this year has been comparatively small, the fact that the quality is high and that it costs considerably more to carry wool is having a tendency to keep manufacturers from buying more than sufficient for current requirements. Western and fine wools are not moving. Locally the market remains quiet and steady, with the following quotations obtainable.

Missouri, Illinois, Southeastern Iowa and Northern Arkansas, clear, fleece-washed, fine, untied, loose, 35@35½c; low and braid, 32@33c; clear and burry, mixed, 31@34c; slightly burry, 28@30c; hard burry, 21@22c; light fine, 24@28c; heavy fine, 16@22c.

Western and Texas—Medium light, 32@34c; light fine, 22@28c; heavy fine, 16@22c; short stubby, 16@19c; heavy sandy, 12@16c; burry, medium, 22@26c; burry, hard, 16@18c burry fine, 16@18c.

Tubwashed—No. 1, 47@48c; No. 2, 35@42c; burry, 28@38c.

Arkansas, Oklahoma and Southern—Medium, 32 mos., 34@35c; medium loose, 30@33c; light fine, 24@28c; heavy sandy, 16@20c, slightly burry, 27@28c; hard burry, 18@20c.

Wisconsin, Minnesota, Iowa, Kansas and Nebraska—Bright and medium, 32@34c; dark medium, 25@28c; slightly burry, 22@26c; light fine, 22@28; heavy fine, 15@20c.

Angora goat—Long, lustrous, 40@41c; short coarse, 32@35c; slight burry, 24@30c; hard burry, 15@20c.

Cotted, black, seedy, chaffy, damp, etc., as well as wool sheared in near-by states from Western sheep range from 3c to 5c per lb. less. Very defective or unmerchantable below even the inside figures.

HIDES—Quiet. Receipts are small, however, and salable on basis of appended quotations. Quote current receipts (less 1 lb. tare per hide on green salted):

Wet salted—Round, 10c; No. 1, 19½c; No. 2 18½c; bull, 14c; gluestock, 13c. Dry—Flint, round, 33c; salted, 30c; flint, bull, 24½c; culls, 22c; culls, salted, 20c.

Uncured or fresh 2c per pound less apart cured 1c per pound less than cured. No 1 horsehides mane and tail on, $6 each; small and No. 2 do, $5; glue and pony, $1.50@3.50; hog hides, 50c—glue and pig half price.

FEATHERS—Prime white live geese, 64c; prime gray do, 47c; old white, 36@38c; x, 25@26c; ex, 15@18c; mix, 7@10c; mixx, 3c; tare, 10 per cent on small sacks and 5 on large; duck—white, 47c; dark, 35c; chicken—prime dry-picked body, 3c; dry but quality, 2c—green or musty not wanted; white dry-picked, body, 12c; chicken and turkey body mixed, 3c; turkey—white body, 20c; cripples, 2c; fails straight and clean, 45c; tails and skirts 25c; wings straight and clean, 20c; pointers, 2c; mixed quills, 12c; wings and pointers, 8c.

SHEEP PELTS—Quote, each: wool pelts $1 to $2, late kill lambs and shearlings 10@60c, early do 15c to 30c. Dry stock 18@20c per pound for light and 12@15c for heavy.

CAT SKINS—Quote 40@50c each—kids 10@15c.

BEESWAX—Quote prime at 29c per pound; impure and inferior less.

GRASS SEEDS (per 100 pounds)—Timothy tailings and screenings at $1 to $3.50 and fair to good country receipts at $4 to $5.50—redtop at $1.50@4; for cnoice to fancy to $8.50 for recleaned; clover at $8@12.00.

FLAXSEED—Quote per bu, whipperwill at $1.10@1.15 and new era at $1.

SUNFLOWER SEED—Quotable at $2.75 per 100 lbs, and lots of latest sale.

DRIED FRUIT—Nothing doing; values entirely nominal. Quote apples—Evaporated rings and quarters 10c; sliced 9c; chops 8c per pound (poor less); bleached chops and peelings at 7½@8½c. Sundried quarters apples at 7@8c; rings at 5@6c; sliced 4@5c; for fair to choice—fancy more waste 1c to 1½c. Peaches at 3½c.

BEANS AND PEAS—White beans at car lots—choice hand-picked at $6.90@7 per bushel, machine picked at $6.50@6.60—orders and small lots higher. From store, Scotch peas $3.45@3.50 per bu; split peas—green $4.50 and yellow $4 per bu; California blackeye $2.75 per bu; pinks beans 7¼@8c per lb; choice red beans 7¼@7½c per pound; California pink beans 7¼@8c per pound; California small white $6.90@7 per bu.

RUBBER RAGS, ETC.—Country rags at $1.75@2 per 100 pounds; old rope—manila $2, common $1.50; rubber—No. 1 auto tires 5c—skinned 3c, inner tubes No. 1 at 20c, No. 2 at 9c.

HOGS—Quote dry at $23 per ton in car lots and $18 in small lots.

SCRAP IRON AND METALS—Quote per 100 pounds: Heavy cast 40c, wrought 40c, malleable, steel, breakage 25c, stove plate 30c; light brass $7.50; heavy red brass and light copper $14.50, heavy yellow brass $10.50, heavy copper and copper wire $17, zinc $4.50, lead $5, pewter $25, tinfoil $30, tea lead $3.50. Scrap iron in car lots $7.

TALLOW—Quote summer make No. 1 in barrels at 7½c, prime worth 6½c. No. 2 at 6½c, irregular packages less.

GREASE—Quote country brown at 5c, yellow 6c, white at 7c; cracklings 2c for beef and 2½c for pork.

New York Produce.

NEW YORK, July 15.—Butter firm; receipts 7716 tubs; creamery extras, 92 score, 29c; higher scoring, 29½@30c; firsts, 27@28½c; seconds, 25½@26½c.

Eggs steady; receipts 10,342 cases; fresh gathered extra fine, 27@27½c; extra firsts, 25½@26½c; firsts, 24@25½c; nearby hennery, white, fine to fancy, 29@32c; ditto brown, 29@30c.

Cheese weak; receipts 3398 cases; states flats, fresh specials, 15½@15¾c; do average fancy, 15@15¼c; Wisconsin, fancy twins, 15¾c.

Poultry, alive, firm; broilers, 23@26c; fowls, 21c; turks, 15@18c. Dressed firm; broilers, 25@32c; fowls, 18@21½c; turkeys, 25c.

Oil Quotations.

LINSEED OIL—Quote in lots of from 1 to 4 barrels at 72c per gallon for raw and 73c for boiled.

COTTON SEED OIL—Winter white 86c, do yellow 85c; summer white 92c, summer yellow 85c, salad 98c; cooking—white 92c, yellow 86c.

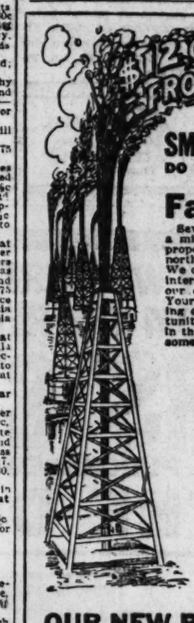
CASTOR OIL—Quote in lots of 200 gallons or over at 17½c per pound for No. 1 and 17c for No. 3 in barrels—in smaller quantities 1c per pound more.

Sugar Market.

NEW YORK, July 15.—The market for sugar futures was quiet, but the undertone was steady and closing prices were unchanged to 5 points net higher on covering. Sales, 400 tons. Sept. closed at 4.48c. Dec. 4.16c. March 4.35c; raw and refined sugar closed.

FINANCIAL.

$12,000,000 A MONTH FROM OKLAHOMA OIL FIELDS



SMALL INVESTORS MAKE FORTUNES

DO YOU WANT A SHARE IN THESE RICH FIELDS?

OUR PROPERTY IS SITUATED IN THE

Famous Bald Hill District

Several million dollar oil properties west of our property. A million-dollar oil property south of us; half-million dollar property north of us; three-quarter million dollar property northwest of us and big wells around our holdings for miles. We own 80 acres we will develop for oil. You can secure an interest in the land and share in all wells to be drilled by our company by investing as little as $15—easy payments. Your interest may prove to be worth thousands—to say nothing of any profits you may get from oil. Wonderful opportunity for small investors. Others have made fabulous profits in this district—why not you? Oil is worth $1.55 per barrel—some wells produce many thousand barrels daily.

The map below shows the location of our property in the Bald Hill district. The dots represent oil wells in this district.

READ THIS

TWELVE MEN MAKE FORTUNE IN OIL DEAL

Ardmore, Okla., Oct. 11.—Two years ago 12 men, Ardmore citizens, with the exception of one, a telephone lineman, a millionaire showman, organized the Collins Oil Development company. They invested $175 each. They have now sold out to the Sinclair Oil Company for $1,000,000. This gives each stockholder $83,333.—Times-Herald.

OUR NEW PLAN is endorsed by bankers and business men. Producing oil wells on all sides. Will develop on co-operative plan. Opportunity to join with successful oil men who have drilled eight wells and struck oil every time. Small investors get fixed to land and share in all wells drilled by our company. Invest $15; payable $5 cash, $2 monthly.

WRITE TODAY—GET IN BEFORE WE START DRILLING AND IT'S TOO LATE. MAIL THE COUPON NOW. A SMALL INVESTMENT MAY MEAN YOUR START FOR FORTUNE.

IMPORTANT—This Company is managed by experienced oil operators. Send for prospectus and BANK INDORSEMENTS, statements from oil men. Get the facts, then decide.

Oklahoma Oil Wells Company

280 Stewart Bldg., Houston, Texas

FREE INFORMATION COUPON. Cut out and mail.

Oklahoma Oil Wells Company (Inc.), 280 Stewart Bldg., Houston, Texas. Please send me, free, prospectus, maps, plats and bank references regarding your oil land development and your company.

Name .....

Address .....

FINANCIAL. FINANCIAL. FINANCIAL. FINANCIAL.

Automobile Stocks

are making more money for the investor than any other stocks on the market. Had you invested a few hundred dollars at the beginning with Ford, Hupp, the Reo, Saxon, Chalmers, Paige-Detroit, Chandler, White or any of several others, you would have a tidy fortune today.

Today the automobile industry is established along permanent lines and today it is paying bigger profits than ever before in the history of the business. It is a solid fact, however, that the big money has been made by those who had the foresight to get in on the ground floor with a newly established company. It is very true that some large profits have been made on the Stock Exchange during the past few months, but it is equally true that much larger profits have been made by those who bought these stocks when they were first put out and the companies were being organized.

We are the largest exclusive dealers in automobile securities in the country. We do not handle any other stocks or bonds. We devote our entire time and attention to the automobile security market. For that reason we believe that we are in a better position to furnish facts and information and advice regarding automobile securities than any other brokerage or banking house in the United States.

Within the last few months Willys-Overland has advanced $130 per share.

Reo has advanced over $30 per share.

Chevrolet was selling for less than $100 a few months ago, and is now over $200 per share, and if you had bought Paige-Detroit you would have more than doubled your money.

The above advice is worth while and can be verified through any broker.

Regardless of the merit of other automobile securities, we today advise the purchase of Emerson.

We urge all our clients and readers to act promptly, for the price is on the eve of a big advance.

John H. Powers & Company, Inc., 20 East Jackson Boulevard, Chicago, Illinois.

Please send me catalogue, photographs and full information regarding an investment in the Emerson Motor Company.

NAME .....

STREET .....

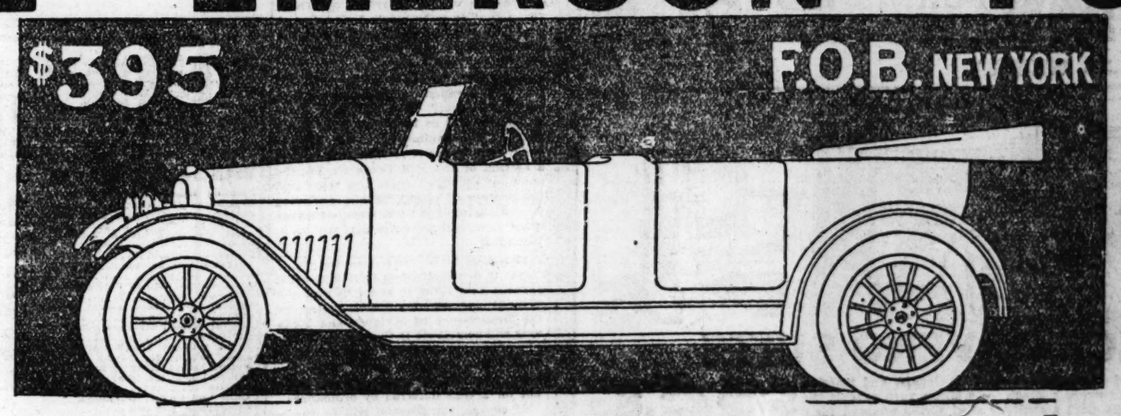
CITY .....

St. Louis Post-Dis. 7-16-16.

THE "EMERSON" FOUR

SPECIFICATIONS

MOTOR—3¾x4, cast en-bloc.
RADIATOR—Thermo syphon cooling.
TRANSMISSION—Selective type, three speeds forward and one reverse in unit with motor.
CLUTCH—Multiple disc.
CONTROL—Center lever operated by right hand, on transmission direct.
IGNITION—Distributor in connection with battery.
CARBURETER—Float feed.
GASOLINE—10 gallons capacity.
FENDERS—Crown.
LAMPS—Two head and one tail.
HORN—Electric.
TOOLS—Tool kit, jack, tire repair kit and pump.



SPECIFICATIONS

STEERING GEAR—Sixteen-inch wheel. (Right hand, for foreign trade only.)
REAR AXLE—Floating type.
BRAKES—Two sets on rear hubs.
FRONT AXLE—Drop forged, I beam.
WHEELS—Artillery type.
TIRES—30x3 front, smooth tread, 31x3½ rear.
FRAME—Pressed steel.
SPRINGS—Semi-elliptic front and rear long and easy riding.
WHEELBASE—110 inches.
BODY—Stream line five-passenger, neatly upholstered.
FINISH—Black and nickel, no option as to color.
WINDSHIELD—Slanting, clear vision.
TOP—One man.

The Lowest Priced 5-Passenger Car in the World

110-INCH WHEEL BASE

AUTOMOBILE PROFIT SHARING

YOU CAN SHARE IN THE ENORMOUS PROFITS NOW BEING MADE IN THE MANUFACTURE OF AUTOMOBILES. READ EVERY WORD OF THIS ANNOUNCEMENT WHETHER YOU HAVE $20 OR $20,000

YOUR OPPORTUNITY

THE EMERSON MOTORS COMPANY is incorporated with a capital stock of one million shares, each of a par value of $10.00. Three hundred thousand (300,000) shares of this stock is 7% preferred, but at the present time all the Preferred Stock is in the Treasury. The Treasury also holds at present two hundred thousand (200,000) shares of the Common Stock. The Company has no debts, has a substantial cash treasury AND IS ACTIVELY ENGAGED IN MANUFACTURING ITS FIRST CARS AT ITS FACTORY IN LONG ISLAND CITY, NEW YORK.

DEMONSTRATING CARS ON DISPLAY IN NEW YORK CITY TODAY.

The Officers and Directors include:—

Willis Geo. Emerson, Chairman Board of Directors.

T. A. Campbell, President (formerly Treasurer and General Manager of the Imperial Automobile Company).

R. C. Hupp, Vice President (formerly Vice President and General Manager of the Hupp Motor Co. and automobile engineer of international repute).

George N. Campbell, Secretary and Treasurer (formerly Secretary and Factory Manager Imperial Automobile Co.).

M. S. Shanks, Assistant Secretary (formerly Secretary of the Monarch Motor Car Company, of Detroit, Mich.).

George B. Gifford, Director (General Manager of the Standard Oil Company, 26 Broadway, New York, N. Y.).

Jesse R. Leonard, Director (Director Columbia National Bank, Pittsburg, Pa.).

Amos H. Stevens, General Counsel Travelers' Insurance Company; also General Counsel Stutz Automobile Company.

In addition to these the Advisory Board contains the names of many men prominent throughout the United States in the banking and business world.

The books of this Company are audited once every month by The American Audit Co.

This new five-passenger touring car to sell at the low price for $395 is the result of Mr. R. C. Hupp's many years' experience.

During Mr. Hupp's long experience in the automobile world and in the course of the evolution of the automobile industry for the past fifteen years, during which period his fame has become international, he says after carefully checking everything over, that this new creation is without question the most perfect in design, durability and line of any low-priced automobile ever made.

It is well known that Mr. R. C. Hupp's approval and opinion of this new car is eminently worth while. He started with the Oldsmobile in 1902. At that time the car was sold at $650 when other automobiles were selling from $2000 up. Mr. Hupp was graduated from the Olds Motor Works to the Ford Company in 1903. Through Mr. Hupp's knowledge and experience while making the lowest-priced automobile in the world, with the Olds Motor Works, he became one of the factors with Henry Ford in the production of the first $600 Ford runabouts. In 1908 Mr. Hupp and associates organized the Hupp Motor Car Company, producing a car at $750 which at that time was lower in price than the car which the Ford Company was turning out, as the Ford Company had advanced the price of their cars to $975. Under Mr. Hupp's management the Hupp

OIL PRODUCTION IN SIX MONTHS FALLS OFF 2,500,000 BARRELS

First Sharp Decline in a Year Comes When Texas Company Cuts Price Ten Cents.

LIMA, O., July 15.—Crude oil production for the first six months of 1916 in the United States reached a total of 183,000,000 barrels with Pennsylvania, Ohio and Indiana contributing a total of 12,000,000 barrels of that amount, according to statistics compiled here. As compared with 1915 this is a loss of 2,500,000 barrels, with Pennsylvania, Ohio and Indiana dropping 250,000 barrels of this total.

During the first half of the year the stocks in the Central States were reduced 675,000 barrels and those of Illinois 1,100,000 barrels. At the same time the stocks in Omaha and the midwest field increased 3,500,000 barrels. Statistics show that the production of the first half year have gone almost directly into consumption.

The first sharp decline in crude oil prices in a year came today when the Texas Co. announced a general reduction of 10 cents a barrel on all light grades.

Illinois Bank Resources Increase.

SPRINGFIELD, Ill., July 15.—The total resources of the 789 State banks of Illinois on July 1, amounted to $1,094,681,250, an increase of $34,483,037, over the resources of 777 State banks in the State on April 1 last, according to a statement issued today by J. J. Brady, auditor of public accounts. Total deposits including due to bank were $920,699,389, an increase of $34,762,504.

PALM BEACH SUITS
Cleaned THE CHAPMAN WAY, 75c
LADIES, $1.00
FOR 3100 ARSENAL ST. SID. 3100, VIC. 331. FOR 5904 DELMAR BL. CABANY 1700, DEL. 1575.
CHAPMAN BROS. CLOTHES CLEANSERS

GERMAN PEACE ADVOCATES TO SPEAK IN VARIOUS TOWNS

National Committee Organized by Prince Von Wedel Held in Distrust by Pan Germans.

LONDON, July 15.—The German National Committee which recently was organized under the presidency of Prince von Wedel for the purpose of preparing the minds of the German people for "an honorable peace," will soon begin its labors with a series of meetings in various towns in Germany. According to Reuter's correspondent at Amsterdam, the committee is regarded with profound distrust by the Pan-Germans.

The Berliner Tageblatt says 50 speakers, including politicians and professors of the most varied views will deliver addresses. Prof. Aodiph Harnack will speak in Berlin.

Plague Sweeping Jerusalem.

LONDON, July 15.—Advices have been received here that all the schools have been closed at Jerusalem because of the rapid spread of spotted typhus, whooping cough and smallpox. Similar conditions prevail at Jaffa.

MAYOR KIEL TO BE A MINSTREL IN CITY 'PLAY DAY' SHOW

With Aid of "Feeder," He Will Crack Jokes About Chickens and Watermelons.

Mayor Kiel will be interlocutor and probably a black-face comedian at the municipal minstrel show that Park Commissioner Cunliff is planning as a feature of "Play Day," Aug. 5. The show will be given on the stage built for the presentation of "As You Like It," north and east of the Art Musuem in Forest Park. There will be "positively only one appearance" of the Mayor in this burnt-cork production; namely the evening of Aug. 5.

Besides Mayor Kiel, Director Cunliff has engaged Billy Kent and Roger Gray of the Park Theater. Arthur J. Fitzsimmons and William F. Flynn, managers of the theater, have "lent" Gent and Gray for the occasion. They will leave the stage at the Park Theater to go and answer funny questions put to them by Mayor Kiel.

Seventy-five persons—count 'em—will appear in the show. Fifty of these will be in the black-face and other make-up. Following the minstrel show there will be an olio in which Mayor Kiel has promised to take part. In this afterpiece he has consented to don burnt cork, rouge his lips and adopt a negro dialect. After Poepping's orchestra has played enough "to bring him on," Mayor Kiel will step forth, and with the assistance of an accomplice, or "feeder," will cracks jokes about chickens, watermelons and other themes appropriate to minstrelsy.

"Hot Time Minstrels" to Aid.

Members of the "Hot Time Minstrels," who once furnished amateur competition with Williams and Walker, Lew Dockstader and the rest, will be requested to join the fun. Joseph B. Thomas, Commissioner of Supplies, who is a veteran of the "Hot Time" organization, has volunteered. He will contribute a musical act, accompany himself on a guitar while he sings about hambones, 'possum and chicken, with gravy 'round.

Real color will be lent to the occasion by little negroes from the Kennery Playgrounds. Park Commissioner Cunliff has discovered many daring "buck-and-wing" dancers in their number and intends to have them take part in the entertainment. To get their best steps out of these black youngsters he will offer prizes and supply them with plenty of refreshments.

Park Commissioner Cunliff, like a true impresario, is mysteriously predicting a sensation in the way of spectacular lighting at the show. He says he has negotiated for some startling effects with which to enhance Mayor Kiel's jokes.

A big parade through the downtown and as far west as Grand avenue will be the first of the festivities by which "Play day" is to be marked. Floats and marching officials and employes of the city will form a procession 18 blocks long, Cunliff announces.

Mayor Kiel, preceded by a band, will lead the paraders, including members of his "Cabinet." The Board of Public Service will be represented by floats showing the engineering work that is under way in the city. The free bridge, a section of the Mill Creek Sewer, the pumping of water from the river and the process of clarifying and purifying it, and the method of burying wires are some municipal activities that will be illustrated.

Showing How They Cheated Us.

Just to demonstrate at once how many persons would like to cheat us and how vigilant are our municipal protectors, the Department of Weights and Measures will contribute to the parade a couple of wagon loads of spurious scales and false measures that have been taken from dealers whose enterprise was not for a time deterred by ordinances.

Of course, the firemen will be there—100 of them, the Chief in front. With the firemen will appear apparatus used by the volunteers of 1849, when water was pumped on the fire (between fights) with a hand-power machine. In juxtaposition to this old engine (as a fireman would say), will move proudly a motor engine, capable of throwing 10 times the volume of water the hand-machine could deliver in the same period. There will be an old horse-drawn hose cart and a modern automobile truck.

The division of smoke abatement is to be vindicated by a lot of charts proving in the most eloquent figures that St. Louis has very little smoke that isn't thoroughly inspected. The Street Department will illustrate the method of cleaning streets with its various devices. The big squegee will be in the parade, but it won't hurt you. It's harmless except that it gets a "souse" on the streets frequently. But that's its own affair.

Easy lessons in killing flies and mosquitoes may be taken by spectators as the Welfare Department's section of the parade moves past. "The mosquito fleet" is the name of a band of brave men who go forth at the risk of their lives and spray oil on the lair of the deadly anopheles and slaughter the fierce musca domestica even in the egg.

Fourteen reasons for remaining out of the workhouse can readily be obtained from the division representing that institution. They are not prisoners, of course. This "Pay Day" isn't for prisoners. It's for the guards and attendants. These functionaries will be on hand as so many deterrents to youth who otherwise might want to take a chance on "a stretch at the works." Guards and others from the jail will be in line for the same wholesome purpose.

Being modest, Park Commissioner Cunliff will place his exhibit in the rear of the procession. There will be in it some cute little wagons, models of public baths, pretty flowers and some other fauna and flora of the parks, including various employes.

Your Best Girl
Is waiting for you and the diamond ring. See Loftis Bros. & Co., 2d floor, 806 N. 6th st.

OUTLYING BANKS OF ST. LOUIS APPROVE BANKING BILL CHANGE

Would Prevent Opening of Branch Institutions in City by National Banks.

The outlying banks of St. Louis which have just organized an association with Charles W. Owen of the North St. Louis Savings Trust Co., as President, sent the following telegram to Representative William L. Igoe yesterday.

"The amendment which Senator Owen proposes to offer to H. R. 13,384 is acceptable to us and will eliminate the objectional features of the bill as far as we are concerned."

The telegram sent after Congressman Igoe had advised the banker that the amendment providing that national banks could open branch banks within the limits of the city or county in which they were situated would be changed by Senator Owen in the form of an amendment Monday, which would state that the national banks could only open these branches in States where the State banking laws gave that oportunity to State banks. The Missouri banking laws do not permit State banks to have brancnes and therefore the amendment would not apply to Missouri

The outlying banks formed an organization to be known as the Associated Banks of St. Louis at a meeting of 24 outlying banks Friday evening. A meeting of the officers of the new Association considered the amendment as advised by Igoe at a meeting late yesterday. The officers, besides Owen, are Louis E. Dehlendorf, secretary; Earl Meeks, assistant secretary; August Heller, first vice-president, and George W. Clarkson second vice-president.

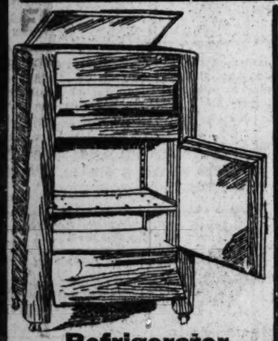
Asthma and Hay Fever Remedy Free
Remarkable cures affected from one bottle. Write D. J. Lane, Box 275, St. Mary's, Kan., and tell him that you will try a bottle of his newly perfected remedy on his guarantee to charge you nothing if it doesn't cure, but that you will gladly pay him $1 for this bottle when you are completely cured.—ADVERTISEMENT.

WED JUNE 27, WANTS DIVORCE

Mrs. Mary Grieb was married to Albert A. Kline, 712 Franklin avenue, June 27. Yesterday she filed a divorce suit alleging they separated June 28, after she awakened in the night and found him trying to remove her diamond wedding rings from her ears. She also says that immediately after the ceremony Kline asked her for $30 and was angry when she would not let him have it. Another charge is that he deceived her about his employment.

Mrs. Kline has been married three times, according to her attorney, E. W. Femmer. She asks for the restoration of the name of Grieb, which was that of her second husband. She has five children by her first marriage. She keeps a boarding house.

A FEW OF THE MANY WONDERFUL BARGAINS TO BE HAD FROM THE REMAINING
SOMMERS' STOCK
WHICH WE PURCHASED AT
60c ON THE DOLLAR

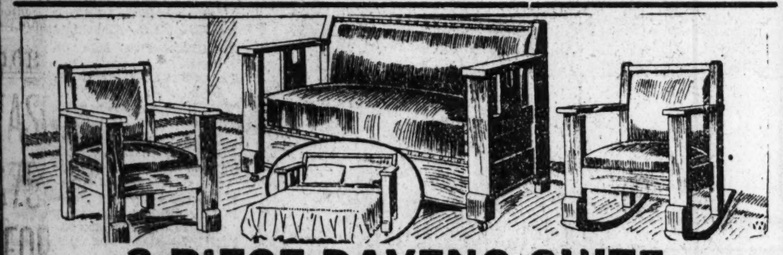


Refrigerator
—this is one of the most perfect and most economical refrigerators on the market—has every convenience—lined in galvanized steel—the outside case has rounded corners and edges and is beautifully finished—special price..... $5.75

A Scientifically Perfect Refrigerator
(White Enameled.)
—these refrigerators are constructed on perfect scientific principles, giving a continuous circulation of cold, dry air to every part of the box.—they are solidly made—heavily lined and guaranteed to be economical with ice.—the ice chamber opening in front makes it easy of access. $14.15



3 ROOMS FURNISHED COMPLETE $79.00
$1.25 WEEKLY



3-PIECE DAVENO SUITE
—the construction, material and workmanship of this elegant and massive bed-daveno suite are first-class in every respect.—a single turn reveals the divan as a full-sized bed, complete with a sanitary steel spring adapted for a regular mattress and bedding.—the chair and rocker are made to match the divan.—the pieces are upholstered in genuine Imperial leather..... $36.85

CASH OR CREDIT—WE MAKE THE TERMS TO SUIT YOUR CONVENIENCE



Gas Stove
—made of heavy bevel steel plates, substantially braced and strengthened—asbestos lined oven that is heated by heavy flame plates—one of the greatest fuel-savers on the market. $9.70

We show the Full Lines of BUCK'S, QUICK MEAL and Many Other Standard Makes of Gas Ranges.

Go-Carts
—opens and folds with one motion—has strong steel frame—rubber tires—fabricoid hood and upholstering— $4.98



FLY SWATTERS . . . . . 3 for 5 Cents

Macky FURNITURE CO.
1126-1128-1130 OLIVE ST.
CASH OR CREDIT 1126 1128 1130 OLIVE ST. OPEN SATURDAY Until 9 P.M.

A Special Sale
UNDERWEAR
SHIRTS
STRAW HATS

STRAW HATS
Every One in the House.
$2.00 and $2.50 Straws..... $1.40
$3.00 and $3.50 Straws..... $2.15
$4.00 and $4.50 Straws..... $2.85
$5.00 and $6.00 Straws..... $3.65
$7.50, $8 and $10 Straw Hats..... $5.95

95c
For SHIRTS Worth $1.25, $1.50, $1.75, $2.00, $2.50 and $3.00
White and colored Shirts, negligee and pleated bosoms, stiff cuffs, French cuffs, cuffs attached or detached.
Outing and Combinette Sport Shirts, worth $2 and $2.50, now
95c

UNDERWEAR
Genuine W. B. Klosed Krotch
$1.25, $1.50 and $2.00 Union Suits..... 95c
$2.00, $2.50 and $3.00 Union Suits..... $1.45
50c, 75c and $1.00 qualities Shirts and Drawers..... 45c
Feather-weight Gauze Lisle Closed Crotch Union Suits, $3.00 quality..... $1.45

SILK SHIRTS
Reduced as Follows:
$3.00, $3.50 and $4.00 Silk Shirts....$2.45
$4.50 and $5.00 Silk Shirts.....$3.45
$5.50 and $6.00 Silk Shirts.....$3.85
$7.00 and $7.50 Silk Shirts.....$5.45

Boyd's
OLIVE AND SIXTH

LIND'S
SEVENTH and LUCAS AV.
Will Sell All This Week

Smoked Hams; sugar-cured; Independent Pkg. Co.'s; per pound..	19c
Smoked Calias; sugar-cured; Independent Pkg. Co.'s; per pound..	14c
Jack Sausage; Lind's genuine home-made; German style; per pound	13c
Cervelat Summer Sausage; good quality; per pound	15c
Pork Chops; loin or rib; best cuts; per pound	19c
Chuck Beef Roast; extra prime quality; per pound	15c
Leg of Lamb; choicest cuts; per pound	22c
Brick Cheese; Wisconsin; Gold Brick brand; per pound	19c
Potted Meat; Libby's; ham flavor; No. ⅛s and No. ¼s tins; per tin	4c and 8c
Chili Con Carne; Delgado's celebrated; per can	7c
Deviled Chili Con Carne Meat; Delgado's; per can	6c
Sardines in Oil; Banquet brand; American; ⅛s; worth 4c can; 8 cans for	25c
Sardines in Mustard; Champion brand; ¼s; large can; 2 cans for	15c
Alaska Salmon; Cascade brand; choice red; tall cans; worth 20c; per can	14c
New Pack Shrimp; Dove brand; wet; per can	9c
Sweet Sugar Corn; Mayflower brand; finest Maine; worth 15c; per can	10c
Red Kidney Beans; Rider's Class A brand; Indiana; No. 2 size; worth 10c can; 2 cans for	15c
Standard Tomatoes; solid packed; large cans; worth 10c can; 3 cans for	25c
California Asparagus; Exposition brand; mammoth white spears; large square can; worth 28c; per can	20c
Asparagus Tips; Carmelo brand; large flat can; worth 25c; per can	18c
Evaporated Milk; Golden Nugget brand; tall cans; worth 10c; per can	8c
California Olive Oil; Sylmar brand; pint can; full measure; per can	45c
Tomato Catsup; Table Talk brand; pint bottles; per bottle	10c
Sweet Stuffed Pepper Mangoes; Pilot brand; 20-oz. glass jars; per jar	14c
Rumford's Baking Powder; 1-pound cans; per can	21c
Gold Medal Flour; Washburn-Crosby Milling Co.'s; 24-pound sack; 98-pound sack, $1.58; 98-pound sack	$3.15
Kellogg's Bran; cooked ready to serve; regular 25c; per package	18c
New White Rolled Oats; Beechnut and Dr. Price's; none better; worth 10c; per package	7c
Quaker Toasted Corn Flakes; worth 8c; per package	5c
Whole Grain Rice; extra fancy Blue Rose Texas; worth 8c; per pound	5c
Toothpicks; Emco brand; extra selected flat; 1000 in package; worth 5c package; 2 packages for	10c
Clothespins; Emco brand; sweet maple; 4-inch; 2 dozen in package; worth 5c package; 3 packages for	10c
Talcum Powder; pure; for all uses; extra large can; worth 12c can; 2 cans for	15c
Peroxide; Western brand; 3-oz. bottle; worth 15c; per bottle	9c
Sticky Fly Paper; 5 double sheets for	5c
Gloss Soap; you get more weight in 9 bars of Gloss than 10 bars of other leading brands of Soap; 9 bars for	25c
Celluloid Starch; large package; worth 10c; per package	7c
Laundry Tablets; Linowhite; worth 5c per package	3c
Lemonade Syrups; assorted flavors; blackberry, cherry, claret, lemon, orange, pineapple, raspberry, strawberry; pint bottles; 2 bottles for	25c
Pure California Claret Wine; per gallon	6Rc
Pure Old Rock Straight Bourbon Whiskey; per gallon	$2.00

$50,000 Ty Cobb "Comes Back" Nuxated Iron Makes Him Winner—Greatest Baseball

Batter of all time says Nuxated Iron filled him with renewed life after he was weakened and all run down. Supplies that "stay-there" strength and vim that makes men of mark and women of power.

Well known physician who has studied widely in this country and Europe, explains why taking iron enabled Ty Cobb to "come back" so quickly and show such tremendous strength and endurance. Says ordinary nuxated iron will often increase the strength and endurance of delicate, nervous folks 200 per cent in two weeks' time.

New York, N. Y.—When interviewed in his apartment at Bretton Hall, Ty Cobb said: "Hundreds of people write to me to know how I train and what I do to keep up that force and vitality which enables me to play practically every day of the entire baseball season. They wonder why I can play a better game today than when I was younger.

The secret is keeping up the supply of iron in my blood—exactly what everyone else can do if they will.

At the beginning of the present season I was nervous and run down from a bad attack of tonsilitis, but soon the papers began to state "Ty Cobb has 'come back.' He is hitting up the old stride." The secret was iron—Nuxated Iron filled me with renewed life.

Now they say I'm worth $50,000 a year to any baseball team, yet without plenty of iron in my blood I wouldn't be worth five cents. Nuxated Iron supplies that "stay-there" strength and vim that makes men of mark and women of power. Continuing, Dr. Sauer said: "Mr. Cobb's case is only one of hundreds which I could cite from my own personal experience, which proves conclusively the astonishing power of nuxated iron to restore strength and vitality even in most complicated chronic conditions."

Not long ago a man came to me who was nearly half a century old and asked me to give him a preliminary examination for life insurance. I was astonished to find him with the blood pressure of a boy of 20 and as full of vigor, vim and vitality as a young man; in fact, a young man he really was notwithstanding his age. The secret, he said, was taking iron—nuxated iron had filled him with renewed life. At 30 he was in bad health; at 46 he was careworn and nearly all in. Now at 50 a miracle of vitality and his face beaming with the buoyancy of youth. As I have said a hundred times over, iron is the greatest of all strength builders. If people would only throw away patent medicines and nauseous concoctions and take simple nuxated iron, I am convinced that the lives of thousands of persons might be saved, who now die every year from pneumonia, grippe, consumption, kidney, liver and heart trouble, etc. The real and true cause which started their diseases was nothing more nor less than a weakened condition brought on by lack of iron in the blood. Iron is absolutely necessary to enable your blood to change food into living tissue. Without it, no matter how much or what you eat, your food merely passes through you without doing you any good. You don't get the strength out of it, and as a consequence you become weak, pale and sickly looking just like a plant trying to grow in a soil deficient in iron. If you are not strong or well you owe it to yourself to make the following test: See how long you can work or how far you can walk without becoming tired. Next take two five-grain tablets of ordinary nuxated iron three times per day after meals for two weeks. Then test your strength again and see for yourself how much you have gained. I have seen dozens of nervous run-down people who were ailing all the while, double their strength and endurance and entirely get rid of all symptoms of dyspepsia, liver and other troubles in from 10 to 14 days' time simply by taking iron in the proper form. And this after they had in some cases been doctoring for months without obtaining any benefit. But don't take the old forms of reduced iron, iron acetate or tincture of iron simply to save a few cents. You must take iron in form that can be easily absorbed and assimilated like nuxated iron if you want it to do you any good, otherwise it may prove worse than useless.

Many an athlete or prize fighter has won the day simply because he knew the secret of great strength and endurance and filled his blood with iron before he went into the affray, while many another has gone to inglorious defeat simply for the lack of iron.—E. Sauer, M. D.



Nuxated Iron has filled me with renewed life and vigor. I play a better game to-day than when I was younger.

Tyrus R. Cobb

NOTE.—Nuxated Iron, recommended above by Dr. Sauer, is not a patent medicine nor secret remedy, but one which is well known to druggists and whose iron constituents are widely prescribed by eminent physicians everywhere. Unlike the other inorganic iron products, it is easily assimilated, does not injure the teeth, make them black, nor upset the stomach; on the contrary, it is a most potent remedy in nearly all forms of indigestion as well as for nervous, run-down conditions. The manufacturers have such great confidence in Nuxated Iron that they offer to forfeit $100.00 to any charitable institution if they cannot take any man or woman under 70 who lacks iron and increase their strength 200 per cent, or over in four weeks' time, provided they have no serious organic trouble. They also agree to refund your money if it does not at least double your strength and endurance in ten days' time.

It is dispensed in this city by Judge & Dolph Drug Co., Wolff-Wilson Drug Co., Johnson-Enderle Drug Co., and all good druggists.—ADVERTISEMENT.

TO RESORT SEEKERS
You will find the BEST ACCOMMODATIONS at reasonable prices listed under Resorts and Country Board.

RESORTS AND COUNTRY BOARD DIRECTORY

TO SUMMER HOTELS
To attract the best people in St. Louis and the great southwest, advertise in the Post-Dispatch.

GREATEST WANT MEDIUM IN THE WORLD! MORE "WANTS" IN PROPORTION TO POPULATION IN ITS FIELD THAN ANY OTHER METROPOLITAN SUNDAY NEWSPAPER ON EARTH!

INDEX

Classification.	Page.	Classification.	Page.	Classification.	Page.
ADOPTION	1	BUSINESS CARDS	3	FARMS, FARM LANDS	14
AGENTS	3	BUSINESS CHANCES	4	FINANCIAL	15
AGENTS' RENT LIST	12	BUSINESS (For Sale, Wtd.)	5	FIXTURES	8
ANIMALS	6	BUSINESS PROPERTY (For Rent)	11	FLATS FOR SALE	13
APARTMENTS (For Rent)	11	BUSINESS PROPERTY (For Sale)	14	FLATS FOR RENT	10
APARTMENTS (For Sale)	13	CAMERAS	6	FOR SALE (Miscellaneous)	5
ATTORNEYS	4	CANVASSERS	4	FOR SALE (Realty)	12
AUTOMOBILES	6	CLEANERS (Carpets, Curtains)	2	FOUND	4
BICYCLES	6	CLOTHING	8	GARAGES, STABLES	13
BIRDS—POULTRY	16	COMING EVENTS	1	GOLD AND SILVER	6
BOATS, LAUNCHES	6	COUNTRY REAL ESTATE	16	HELP WANTED	3
BOARD	8	DANCING	2	HORSES, VEHICLES	7
BOOKS, Periodicals	8	DENTISTS	2	HOTELS	10
BUILDERS' COLUMN	12	DETECTIVES	2	HOUSEHOLD GOODS	5 and 7
BUILDING MATERIAL	12	DRESSMAKING	2	HOUSES FOR RENT	10
BUNGALOWS, Cottages (for rent)	10	EXCHANGE (Miscellaneous)	8	HOUSES FOR SALE	13
BUNGALOWS, Cottages (for sale)	13	EXCHANGE (Real Estate)	12	IMPROVED PROPERTY	14

Our Motto: PUBLICITY, PROGRESS, PROFITS!

ST. LOUIS POST-DISPATCH

REAL ESTATE AND WANT DIRECTORY

PART FIVE ST. LOUIS, SUNDAY MORNING, JULY 16, 1916. *PAGES 1—16B*

INDEX

Classification.	Page.	Classification.	Page.	Classification.	Page.
INSTRUCTION (Miscellaneous)	2	PATENTS	6	SEEDS, PLANTS, TREES	6
INSTRUCTION (Automobile)	6	PERSONAL	1	SEWING MACHINES	4
INSTRUCTION (Musical)	3	PIANOS	3	SITUATIONS	3
JEWELRY	6	POULTRY, BIRDS	16	SPECIAL NOTICES	1
LOANS	15	PRINTING AND ADDRESSING	2	STOCKS AND BONDS	15
LOST	1	PROFESSIONAL	4	STORAGE	2
MACHINERY	6	REAL ESTATE	12	STOVE REPAIRS	6
MAIL ORDERS	4	REAL ESTATE LOANS	15	SUBURBAN PROP. (For Sale)	13
MEDICAL	2	RESIDENCES FOR RENT	10	SUBURBAN PROP. (For Rent)	10
MILLINERY	2	RESIDENCES FOR SALE	14	TABLE SUPPLIES	6
MISCELLANEOUS WANTS	5	RESORTS, COUNTRY BOARD	1	TALKING MACHINES	3
MONEY WANTED	15	ROOFING	12	THEATRICAL	3
MOVING AND STORAGE	2	ROOMMATES	10	TOILET ARTICLES	3
MOVING PICTURES	1	ROOMS	8	TRADE SCHOOLS and Agencies	4
MUSICAL	3	SAFES	5	TYPEWRITERS	6
PARTNERS	4	SALESMEN	3	VEHICLES (Horses)	7
PASTURAGE	7	SCHOOLS (Trades, etc.)	4	WALL PAPER	3

CHURCH NOTICES

UNION METHODIST EPISCOPAL CHURCH—Delmar at Grand. Grant A. Robbins, pastor, will preach at 11 a. m. and 8 p. m. Large chorus choir. Evening service on church lawn. At 11 a. m. service, Henry Merker, noted tenor, will render solo. (c)

CHRISTIAN SCIENCE.

Subject of the lesson sermon at each church, "Life." Golden text, I John, 5, 11.

First Church, King's highway and Westminster place, 10:45 a. m. and 8 p. m. Reading room, 4929 Delmar boulevard, open daily from 9 a. m. to 9:30 p. m.; Sunday afternoon, 2 to 5.

Second Church, 4234 Washington boulevard, 11 a. m.

Third Church, 3524 Russell avenue, 10:45 a. m.

Fourth Church, 5569 Page boulevard, 11 a. m.

Fifth Church, second floor, Princess Building, Grand and Olive, 11 a. m. and 8 p. m. Reading room, same location, open daily 9:30 a. m. to 9:30 p. m. Sundays and all holidays, 2 to 5 p. m.

Wednesday evening testimony meeting at all of the churches at 8 o'clock.

Downtown Reading Rooms, suite 1903 Railway Exchange Building. Open daily except Sundays and holidays. All are welcome.

SPIRITUALISM

HOME CIRCLE meets every Thursday 8 p. m. 3127 Franklin. Well-known mediums. All welcome.

IDEAL SPIRITUALIST SOCIETY. Meeting every Tuesday at 2:30 p. m. Medium, Mrs. Rosa, 1525 Carr.

THE CHURCH OF PSYCHICAL RESEARCH, 4011 Olive street. Lecture and message by the cabinet. Demonstrations. Admission free. Abbotts. (c)

NEW THOUGHT SPIRITUAL CHURCH holds services Tuesday 2:30, Thursday evening. Mrs. Assmann, 4246 McPherson, take Olive-Maryland car.

CHRISTIAN SPIRITUALIST ASSOCIATION. Services Sunday evening 8:30, Tuesday evening 8:30, Thursday afternoon 2:30. Messages. Mrs. A. Manley, 3041 Washington.

HOME FRIENDLY CHURCH CIRCLE, Sunday, 8:30; Friday, 2:30; Friday night, 8:30; Tuesday, 8:30; Sunday afternoon, 2:30. Give lecture and tests. Thirteenth and Benton. All welcome. Mrs. Thompson, 919 N. Compton.

FIRST CHURCH ANCIENT ORDER OF SPIRITUALISTS. Services Sunday 8 p. m., Tuesday 2 to 4 p. m., and Friday 8 p. m. Mrs. La Barre, pastor, 1908 East Grand avenue; 4333 North Twentieth. Tuesday and Thursday nights.

THE OCCULT SPIRITUAL SOCIETY, 3752 Olive street, meets tonight, 8 o'clock sharp. Special lecture by Mr. Robert C. Kroll. Tests by several mediums. Wednesday, 2:30 p. m., circle conducted by Mrs. Detloff. All welcome. Admission free.

ORGANIZED SPIRITUALISTS. Subject, "Retribution and Restitution." Bible reading, Luke 19, 1-10. Silent aspiration (daily at noon), "I will be worthy." (c7)

First Spiritualist Church, 3125 South Broadway, Mondays, 2 p. m.; Wednesdays, 8 p. m. Mrs. Price.

Second Spiritualist Church, Phoenix Hall, Jefferson and Cass, 3 and 8 p. m. Mrs. Dorsner. Message circles every Tuesday, 2 p. m., and Friday, 8 p. m., 1976 Easton.

Third Spiritualist Church, hall, McNair and Lynch, Sunday, 8 p. m. Mrs. Vierling. Messages.

Fourth Spiritualist Church, 3607 North Eleventh, every Sunday, 3 p. m. Mrs. Stricker. Messages.

Fifth Spiritualist Church. Message circle, 1370 Union boulevard, Tuesdays, 8 p. m. Miss Riedell.

DEATHS

Death notices, first 8 lines or less, $1; each additional line, 15c; memoriams, etc., 20c per line

AMEND—Entered into rest on Friday, July 14, 1916, at 6:30 a. m., Elizabeth Amend (nee Yoachum), beloved mother of John C. Amend, Mrs. Gustine Naughton (nee Amend), Mrs. Helmina M. Amend and Mrs. Mary Studer (nee Amend), mother-in-law of Caroline Amend, Dinnis Naughton and Fred Studer, grandmother of John C., Della, Irvin, Lena, Leroy Amend, Arthur and Walter Naughton, Fred and Edna Studer, sister of Eliza Boemer and Phil Yoachum, at the age of 68 years 9 months and 20 days.

Funeral from Julius H. Schmitt's chapel, 1819 Sidney street, on Monday, July 17, at 7:30 a. m., to Assumption Church, thence to SS. Peter and Paul's Cemetery. Motor. Funeral private.

BADE—Entered into rest on Saturday, July 15, 1916, at 8:15 p. m., Marie Bade, beloved daughter of Maries and Ellen Bade, after a brief illness, at the age of 7 weeks.

Funeral Monday, July 17, at 2 p. m., from residence, 4310 College avenue. Motor. Friends invited to attend.

BOEHMER—Entered into rest Saturday, July 15, 1916, at 1:20 p. m., Louis Boehmer, dear husband of Elizabeth Boehmer (nee Temme), father of Minnie and Oscar Boehmer.

Funeral Tuesday, July 18, at 2 p. m., from family residence, 7608 Comfort avenue, thence to New Picker Cemetery. Motor. (c1)

BRASHEAR—Entered into rest on Wednesday, July 12, 1916, at 5:30 a. m., at Clovis, N. M., Joseph B. Brashear, in his twenty-eighth year, beloved son of Robert and Anna Belle Brashear, dear brother of George E., Elizabeth B., Luther C., Harry R. Brashear and Mrs. Ernest Acheson.

Funeral from Kirkwood residence, corner Collins and Sappington roads, Sunday, July 16, at 2 p. m., to Bellefontaine Cemetery, conducted by the B. P. O. Elks. Motor.

Baltimore (Md.), Louisville and Henderson (Ky.) papers please copy.

BRESCHEL—Entered into rest on Saturday, July 15, 1916, at 7:20 p. m., Maurice D. Breschel of Scranton, Pa., beloved husband of Anna B. Breschel, nee Bernstein, at the age of 40 years. Beloved father of Milton, Breschel and Mrs. Mabelle Druck, brother-in-law of Mrs. I. Liegerstein and Mrs. Joseph Berger.

Funeral from Berger's Funeral Parlor, 4715 McPherson avenue, Monday at 2:30 p. m., to Mount Sinai Cemetery.

BROEKELMANN—Entered into rest on Friday, July 14, 1916, at 1:45 p. m., Rosalia Broekelmann, beloved daughter of John S. and Rosalia Broekelmann (nee Meier), our dear sister and niece, after a short illness, aged 2 years.

The funeral will take place on Monday, July 17, at 1:30 p. m., from residence, 1311 Benton street, to Calvary Cemetery. Funeral private. (c)

DEATHS

CHARD—Entered into rest on Saturday, July 15, 1916, at 2:07 p. m., Arthur Chard, beloved husband of Marie Chard (nee Kennelly), dear father of Arthur and Leo Chard, dear son of Lelia Chard, brother of Mrs. Edward Ross, our dear nephew, son-in-law, brother-in-law and uncle, aged 34 years 4 months and 25 days.

Funeral from family residence, 2908 Keokuk street, on Monday, July 17, at 2 p. m., to New St. Marcus' Cemetery. Deceased was a member of Police Relief Association and Casino Tent No. 55, K. O. T. M. (c)

DANNEWITZ—Entered into rest on Saturday, July 15, 1916, at 8:15 a. m., Julia Dannewitz, beloved mother of Henry, Otto and Hugo Dannewitz, after a lingering illness, at the age of 60 years.

Funeral from residence, 1825 Sidney street, on Monday, July 17, at 2 p. m., to New Picker Cemetery. Carriages. (7)

DE MARTINI—Entered into rest on Friday, July 14, 1916, at 12:30 a. m., Joseph de Martini, relict of Genevieve de Martini and dear father of Daniel, Anthony, Joseph and Frank de Martini and Mrs. Elizabeth Mosconi, and brother of Mrs. Sophie de Martini, and our dear father-in-law and grandfatner, after a brief illness.

Funeral on Monday, July 17, at 8:30 a. m., from family residence, 2533 Madison street, to St. Charles Borromeo's Church, thence to Calvary Cemetery. Friends are respectfully invited.

Terre Haute (Ind.) and Brooklyn (N. Y.) papers please copy. (c7)

ECKERICH—Entered into rest Saturday, July 15, 1916, at 9:30 a. m., after a lingering illness, Elizabeth Eckerich (nee Wentz), beloved wife of the late Ignatz Eckerich, and beloved mother of Frank Eckerich and our dear mother-in-law and grandmother, at the age of 74 years.

Funeral on Monday, July 17, at 1:30 p. m., from family residence, 3521 South Second street, to St. Agatha's Church, thence to New St. Marcus' Cemetery. Relatives and friends invited to attend. Carriages. (c)

Deceased was a member of Ladies' Society of St. Agnes' Church.

GERICHS—Entered into rest on Saturday, July 15, 1916, at 7 a. m., Clara Gerichs, beloved daughter of Robert M. and the late Dora Gerichs, dear sister of Emmerene, Gladys and Grace Gerichs, aged 13 years and 10 months.

Funeral from family residence, 5054 Ridge avenue, on Monday, July 17, at 2 p. m. Interment at Friedens' Cemetery. Carriages.

GRAGNANI—On Friday, July 14, 1916, at 4 p. m., Celeste Gragnani (nee Bernardini), beloved wife of Allessio Gragnani, mother of Homer, Anthony and Mrs. John Mazzoni, and our dear mother-in-law and grandmother, at the age of 63 years.

Funeral from residence, 1814 Belt avenue, on Monday, July 17, at 1 p. m., to St. Charles Borromeo's Church, thence to Calvary Cemetery.

New York and Chicago (Ill.) papers please copy. (c7)

HILBIG—Entered into rest on Saturday, July 15, 1916, at 2:10 a. m., at the age of 74 years, August Hilbig, father of Augusta Georges, Mollie Wissmath, Marguerite Solomon, Ida Stocke (nee Hilbig).

Funeral Monday, July 17, at 2:30 p. m., from Traube's funeral parlor, 1807 Russell avenue, thence to Bethania Cemetery. Motor. (c)

HUGHES—Entered into rest Thursday, July 13, 1916, at 5:50 a. m., Charles Hamilton Hughes, dear father of Clarence H., Frank S., Marc Ray and Henry L. Hughes, at the age of 77, at 3858 West Pine boulevard.

Funeral from Wagoner Chapel, 3621 Olive street, Sunday morning, July 16, at 9 o'clock, to Bellefontaine Cemetery. Conducted by Military Order of the Loyal Legion. Motor. (c7)

JANSSEN—Entered into rest on Saturday, July 15, 1916, at 9:30 a. m., Laura M. Janssen (nee Guthrie), beloved wife of H. H. Janssen, beloved daughter of Mr. and Mrs. George Guthrie, beloved sister of J. R. Guthrie.

Funeral from First Presbyterian Church, Madison, Ill., Monday, July 17, at 2:30 p. m. Interment Bunker Hill, Ill. (c)

KERN—On Friday, July 14, 1916, at 3:50 p. m., Mary Kern, beloved wife of Otto Kern, dear mother of Otto, Bertha Paton (nee Kern) and Harry Kern, our dear mother-in-law and grandmother, after a short illness, at the age of 62 years 9 months and 1 day.

Funeral Monday, July 17, at 2 p. m., from family residence, 3116 Prairie avenue, to Valhalla Cemetery. Motor. Relatives and friends invited to attend. (c)

MULLICH—Entered into rest Saturday, July 15, 1916, at 4:45 p. m., after a lingering illness, John Mullich Sr., beloved husband of Christina Mullich (nee Boehn), father of William, Christina, John Jr., Emma, Edward, Walter, Fred, Oscar, Oliver Mullich, grandfather of Eugene and Elmer Mullich, father-in-law of Rose Mullich (nee Wieland), brother of Michael, John Michael Kundegunda, Margerate, Anna, at the age of 57 years 10 months and 6 days.

Funeral from family residence, 3530 Tennessee avenue, Monday, July 17, at 2 p. m., to St. Pius' Church, thence to SS. Peter and Paul's Cemetery. Member of Laclede Council No. 1196, Knights of Columbus, German Unterstuetzungs-Verein. Relatives and friends invited to attend.

MURPHY—Entered into rest on Saturday, July 15, 1916, at 2 a. m., John Murphy, beloved husband of Mary Murphy (nee Cowan), brother of Michael Murphy and Mrs. Patrick Connors, and our dear uncle.

Funeral will take place from the family residence, 2931 Caroline street, on Monday, July 17, at 8:30 a. m., to Immaculate Conception Church, thence to Calvary Cemetery. Friends are respectfully invited. Deceased was a member of Emmet Tent No 136, K. O. T. M. (c)

MURRAY—Entered into rest on Saturday, July 15, 1916, at 9:30 a. m., William T. Murray, beloved husband of Jessie R. Murray, father of the late Marshall P. Murray.

Funeral will take place from the family residence, 1710 Hickary street, on Monday, July 17, at 2 p. m. Motor.

NELSON—Entered into rest on Saturday, July 15, 1916, at 9 a. m., Anta Nelson, beloved wife of Charles R. Nelson, and daughter of Mrs. Anna McManus and the late Peter McManus.

Funeral from Cullinane Bros.' funeral parlors, 1710 North Grand avenue, on Monday, July 17, at 8:30 a. m., to St. Ann's Church. Interment in Calvary Cemetery. (c)

DEATHS

PHELAN—Entered into rest Saturday, July 15, 1916, at 4:45 a. m., Mary Phelan, our dear sister, sister-in-law and aunt, aged 47 years 9 months and 7 days.

Funeral from family residence, 3108 Minnesota avenue, on Monday, July 17, at 8:30 a. m., to St. Columbkille's Church, thence to Mount Olive Cemetery. Relatives and friends invited to attend.

Denver (Colo.) papers please copy.

ROCK—Entered into rest on Thursday, July 13, 1916, at 10 p. m., Minnie Rock, beloved wife of Charles Rock and dear mother of Ruth, Eleanor, Lillian and Jerome Rock, and our dear sister.

Funeral on Monday, July 17, at 9 a. m., from the residence, 3002 Shenandoah avenue. (c)

SLINGER—Entered into rest on Saturday, July 15, 1916, at 5:15 p. m., Eleanor M. Slinger, widow of William J. Slinger, and dear mother of Sister M. Laurencia, Joseph H. and John P. and Katherine A. Slinger.

Funeral from family residence, 1487 Union boulevard. Due notice of time will be given.

SCHAEFER—Entered into rest Friday, July 14, 1916, at 4 a. m., Lillian Schaefer (nee Rauh), beloved wife of William Schaefer, and dear mother of Elmer Schaefer, and our dear sister, sister-in-law, daughter-in-law, niece and aunt, aged 33 years 3 months and 22 days.

Funeral from residence, 4762 Dahlia avenue, Monday, July 17, at 2:30 p. m., to Our Lady of Sorrows Church, thence to New St. Marcus' Cemetery. (c7)

SHEDLER—Entered into rest Saturday, July 15, 1916, Julius Shedler, beloved brother of William R., August, Mildred, Hattie, Arthur G. Shedler, Mrs. Mary Russell and Mrs. Louisa Schewe.

Funeral will take place from Hatlage's undertaking room, 907 Chouteau avenue, Tuesday, July 18, at 2 p. m. Interment in Valhalla Cemetery.

VAN PELT—Entered into rest on Friday, July 14, at 11 p. m., David Van Pelt, aged 78 years, husband of Sallie Van Pelt and dear father of Chester, Albert and Roy Van Pelt and brother of Harmon Van Pelt.

Funeral on Monday, July 17, at 2:30 p. m., from the funeral parlors of the Adolph Meyer Undertaking Co., Sixth street and Park avenue, to New St. Marcus' Cemetery. (c)

Card of Thanks.

We thank our friends and relatives for the many kind acts of sympathy shown us in the sickness and death of our beloved daughter and wife.
T. J. CARLIN AND FAMILY

Card of Thanks.

We wish to thank our relatives, friends and neighbors for sympathy and beautiful floral offerings in our recent bereavement in the loss of our daughter, Florence; also Rev. Eskuar for his spiritual consolation.
E. SCHLUTOW AND FAMILY.

Card of Thanks.

We wish to extend our most sincere thanks to our many friends and relatives for their beautiful floral offerings and kindness shown us during the sad bereavement of my beloved husband, David Hays.
THE BEREAVED FAMILY. (c)

Card of Thanks.

I wish to extend my sincere thanks to my relatives and friends, to Magnolia Camp No. 394, W. O. W., and the Uniform Rank, for their kindness and sympathy in my bereavement in the loss of my beloved husband, William J. Stacy, also for their beautiful floral offerings.
HIS BEREAVED WIFE. (c)

Card of Thanks.

We wish to extend our sincere thanks to relatives and many friends and especially Mr. Corregan and pallbearers, for kindness shown and for the beautiful floral offerings, in our sad bereavement of my loving brother, Joseph Cervenka.
MARY CERVENKA, Mother.

Card of Thanks.

We wish to extend our sincere thanks to our many relatives and friends for their kind consideration shown us during our sad bereavement in the death of our dear wife and mother, Frances Bell, and especially to Rev. Buchanan, also for the many beautiful floral offerings.
CLYDE H. BELL AND CHILDREN.

Card of Thanks.

We wish to extend our sincere thanks to our relatives and friends and pallbearers for their sympathy and kindness shown to us in our recent bereavement in the loss of our beloved daughter and sister, Anna Bubla, and we especially thank Rev. Bahnsen for his kind words of comfort and consolation, also the young ladies that sang. We express our appreciation for the beautiful floral offerings.
THE BEREAVED FAMILY.

DEATHS

In Memoriam.

In loving memory of Stanton S. Oppmann, who departed this life July 17, 1915. Sadly missed by parents and twin brother, grandparents, aunts and uncles. (c)

Card of Thanks.

We wish to thank our many relatives and friends for their many acts of kindness and sympathy shown us in our late sad hour of bereavement in the loss of our dear mother, Caroline Jacobs Hallbauer Wallace, and for their many beautiful floral offerings. We also wish to thank the undertaker, George L. Pleitsch, for his efficient service.
William H. Hallbauer, Louis Hallbauer, Frederick Hallbauer, John Jacobs, Albert Jacobs, Sons. (c)

In Memoriam.

In loving remembrance of dear mother, Meta Mueller, who departed this life one year ago, July 12, 1915.

Sadly missed by those who loved her.

In Memoriam.

In memory of my dear husband and loving father, Robert Wollberg, who departed this life one year ago today, July 16, 1915.
And while he lies in peaceful sleep
His memory we shall ever keep.
WIFE AND CHILDREN.

In Memoriam.

In loving remembrance of our dear son, Richard Hirsch, aged 15, who departed this life July 16, 1913. Sadly missed by his father and mother.
MR. AND MRS. E. R. HENSEL.

In Memoriam.

In loving memory of our beloved daughter and sister, Katherine Heinig, who entered rest eternal July 13, 1913.
Sadly missed by
PARENTS AND SISTER.

In Memoriam.

In memory of Charles W. Bright, who died July 13, 1915.
Sad and sudden was the call
Of my dear son, loved by all.
Sadly missed by his
MOTHER, BROTHERS AND SISTERS.

In Memoriam.

In loving remembrance of our dear husband and father, Franz Wieners, who died July 12, 1914.
Two long years have passed away
Since that most sad and mournful day,
When God alone, who knows the best,
Called father to that home of rest.
FROM HIS LOVING WIFE AND CHILDREN. (c)

In Memoriam.

In memory of my beloved husband and our dear father, Anton Schlueter, who died July 8, 1914.
God called him home, it was His will,
But in our hearts he lingers still.
To all of us he did his best,
May God grant him eternal rest.
Sadly missed by
WIFE AND CHILDREN.

In Memoriam.

In memory of my dear husband, uncle and brother, Edward Maddock, who died July 11, 1915.
There was an angel band in heaven
That was not quite complete,
So God took my darling husband
To fill the vacant seat.
Sadly missed by
ANNIE, HIS WIFE.

In Memoriam.

In memory of Herman Tielkemeyer.
In his lonely grave he is sleeping
As the shadows onward fall,
And our lonely hearts are weeping,
No more his presence we can call.
How little we thought of his departing,
How we miss his footsteps so;
On his birthday God has called him,
It was just one year ago.
Sadly missed by
WIFE AND FAMILY.

In Memoriam.

In memory of our mother, Carrie Roesch, who passed away one year ago, July 14, 1915.
One year has passed since we laid
you to rest,
And placed cold hands upon
your breast;
In silence you suffered, with patience
you bore,
Till God called you home to suffer
no more.
Sadly missed by her husband, CHRIST ROESCH, CHILDREN AND GRANDCHILDREN.

In Memoriam.

In sad but loving remembrance of my dear father, Charles Seise, who departed this life July 14, 1914, and dear husband, Edward J. Borgelt, who departed this life July 18, 1915.
Just one year ago today
Since our dear ones passed away;
O, Lord! keep green the grave that lies
Beneath the wide and starry skies.
Keep sweet with sleep, and give them rest,
Whose hands are folded on their breast.
Two loving hearts, true and kind,
No friends like them on earth we'll find.
God called them home, it was His will,
But in our hearts they linger still.
Peaceful be thy dust they grave so low;
Thy will is done, no one knows;
Rest on, dear one, thy labor is o'er,
Thy willing hands will toil no more.
We'll meekly kneel beside her,
And plant a chosen flower there,
In whose love we have been blessed
Sweetly, calmly, may she rest.
Sadly missed by
HUSBAND AND CHILDREN.

Notice.

All members belonging to Mrs. A. R. Dowell's Larkin Club are hereby notified to meet at her residence, 4026 Forest Park boulevard, Friday, July 28, 1916, at 2 p. m.

CEMETERIES

Park Lawn PERPETUAL CEMETERY
An established, everlasting Memorial Park. Lots at low prices, easy monthly payments. South Grand av. and Lemay Ferry rd. Office Bank Bldg. Grand and Gravois sts. Sidney 128, Riverside 111, Victor 1164. (c2)

UNDERTAKERS

PEETZ BROS.
Funeral chapel, 2788 Lafayette av., auto and carriage funerals; no charge for chapel.

Watkins Undertaking Co.
1024 Pendleton. Day or Night.
Parlors, 1228 N. King's highway.
Motor or Carriages. Motor ambulance.

Bergesch Undertaking Co.'s
NEW FUNERAL PARLORS,
Lin. 1715. 2031 Washington bl. Del. 1719
NO CHARGE FOR PARLORS.

MOVING PICTURES

Solid agate, 15c line, minimum 2 lines.

CUT OUT THIS COLUMN. It will answer the question for all week. Where shall I go tonight.

ADELPHIA AIRDOME; big 5c show; Blair av. between Wright and St. Louis av.; Sunday, July 16, the City Four Quartette will be here on this evening, in addition to 2 reels of high-class pictures; 5c to all.

BIG program at the North Grand Theater. Grand and Natural Bridge. 10 reels, including Charlie Chaplin in "The Floorwalker." (c)

CINDERELLA SUMMER THEATER, Cherokee and Iowa, today, Western vaudeville and pictures; Monday, Wards Howard in "That Sort," also Edward Doyle Stock Co. in "Cleopatra;" Tuesday, double program, Mary Miles Minter in "Dimples," also Marguerite Clark in "Prince and the Pauper;" Wednesday, George Beban in "Pasquale," also Charlie Chaplin in "The Vagabond;" Thursday, Violet Horner in "The Marble Heart," also eighth episode of "Social Pirates." (c)

EIGHTEENTH ST. THEATER, 18th between Lafayette and Geyer avs.; today matinee and evening, vaudeville, including Bert H. G. Fansler, St. Clair Mo. (c99)

FURNISHED COTTAGES—For rent; for week, month or season, on Meramec Hills, St. Louis county. Write Country Homes, Allenton Mo. (c99)

ADAMS COTTAGE—One of the coolest places in the Ozarks; good fishing, bathing, boating and dancing; excellent meals. Write for rates, etc. W. O. Adams, Jerome, Mo. (99)

SUMMER BOARDERS—Have large farm home, fishing, hunting and bathing; best of good table; $1 per day. Write E. McWilliams, Cuba, Mo., R. 2.

RAMBLE'S Rustic Ranch, real resort, top Ozarks, best fishing river, spring water, bath, good fishing, hunting, free donkeys, pony, guide, boats, dogs, etc.; $12.25 per week. Ramble, Elizabeth Blake, Montauk, Mont.

BOARDERS Wtd.—For the remainder of July, August and Sept. on farm; house on bank of lake; 40 miles north of Ft. Huron; rates $4 per week; $15 per month; room, D. H. Ferris, Fairview Farm, Carsonville, Mich.

ST. REID'S PINE GROVE RESORT, Fine sandy beach, all spring water, plenty of pine, maple and fruit trees for shade; good fishing and boating; no mysterious diets or fashion; home cooking and plenty to eat; we do not handle liquor; rates $7 to $9 per week. Write WM. L. REID, Manager, R. F. D. 1, Niles, Mich. (c99)

"THE NEW WALLOON HOTEL," Walloon Lake, Mich.; right on beach; viewing lake; most beautiful, picturesque spot in Michigan; largest hotel; 60 rooms; electric lighted; unexcelled table; dancing nightly, gratis; golf, fishing, tennis; 500 launches, 2 to 4 days, 50c; two pleasure steamboats; $10 to $14 weekly. C. H. Gerbig, Prop., Walloon Lake, Mich. (c99)

MAPLE VILLA RESORT

At the Beaches, Port Huron, Mich., cottage to rent. Write for booklet. (62)

WISCONSIN

CABLE, Wis., the little town surrounded by the finest fishing in Northern Wisconsin. Write for particulars, Cable Hotel.

BATHING, boating, tennis, dancing, cards, etc.; finest family resort in Northwest; booklet mailed. Grand View Hotel Co., Waupaca, Wis. (c99)

PIKE LAKE CAMP, Fifield, Wis.; 50 lakes; muskellonge fishing; furnished cottage, with or without board. Mrs. Janet M. Cole. (c99)

THE Anderson House, Ephraim, Wis.; in a beautiful country on Green Bay; driving, fishing, baths; hot and cold; electric lights; $ 3 and 8 room cottages; booklet. Mrs. H. A. Anderson. (c99)

ALM SPRING VILLA.—Beautiful location; shady grounds; cottages, screened porches; airy rooms, bath, inside toilet; table a special feature; boating, bathing, fishing, tennis court. S. Hanson, North Lake, Wis. (c99)

DELAVAN LAKE, WISCONSIN.

HOTEL LAKE LAWN BOOKLET.

Electrically lighted throughout, beautifully situated on edge of lake; new furnishings throughout; fine meals, best music, new dancing pavilion on lake shore; fine fishing and boating, bathing and tennis; rates very reasonable. Write for rates and accommodations to ELLIS & MANN, Proprietors. (c99)

HOTEL BLATZ—Milwaukee, Wis.; opposite city hall; the home for tourists, close to the cool breezes of Lake Michigan; the coolest city in the north—best place to base side trips to all the beautiful lake regions around Milwaukee; rates $1 per day, with private bath $1.50 to $2.50. European and popular price cafe; stop here on your trip and get all the comforts of home. For particulars, address Munsche, manager, Hotel Blatz, Milwaukee. (c99)

HUNKY DORY FARM—A select place for select people. An ideal place to send your family for the summer. Beautiful lawns, drives and woodland walks where rare flowers and birds greet the nature lover at every turn. Nice, clean sand bathing beach, clear cool water, tennis court, farm animals and pets to interest the children. The fisherman's Dream. Large and small mouth black bass. Great Northern pike trout, perch and sunfish, brook trout near by. Thirty fine fishing lakes within 6 miles; plenty of boats. Clean, cozy, comfortable cottages with large screened porches, large central dining room and sitting room; plenty of fresh milk, cream, butter, eggs, chickens and vegetables and excellent home cooking. Reference exchanged. No liquors. Rates $2 per day; $8 to $12 per week. Address Mr. and Mrs. C. L. Wilcox, Balsam Lake, Wis. (c99)

MINNESOTA

HOTEL IDLEWILDE—Osakis, Minn.; Minnesota's best summer resort; 112 per room, when hot weather comes, try to be there; it's the place. E. R. Ruggles, proprietor. (c99)

SUMMERS HOTEL, Beautiful Forest Lake, 35 miles from Twin Cities. Bass, pike, pickerel; fine bathing beach, boating; ideal place. A. A. Dalgis, Forest Lake, Minn. St. Louis References furnished on application.

PULASKI BEACH RESORT. Just the place—to fish, to rest, to spend your vacation; clean, airy rooms, cottages with screened porches. Plenty to eat. Dance pavilion, tennis court, bathing beach, boating and fishing. Rates, $10 and $12 per week. We want St. Louis people. H. F. LOOMER, Buffalo, Minn. (99)

NEW YORK

MICHIGAN HOUSE—Upcas, on Lake George, N. Y.; attractions; $12 up; illustrated booklet. (c99)

TOWER HOTEL
NIAGARA FALLS, N. Y.
Directly opposite the Falls, and only hotel on American side overlooking the American Falls, horse, etc. Booklet. (c99)

RHODE ISLAND

WEST BAY VIEW FARM, overlooking the ocean; free bathing; good eats; food and plenty good vegetables; also milk and eggs; board and room $6. Eva A. Dunn, Block Island R. I. P. O. Box 324. (c99)

COUNTRY BOARD

BOARDERS Wtd.—A couple, ladies or children, wishing good board, reasonable, on farm on Manchester road, miles west of Kirkwood; beautiful location; one hour to street cars or train. Address Catherine Butler, Webster Groves, Mo. (99)

COUNTRY BOARD—3 miles south of Union, Mo., mile from Barber's River; good boating, bathing and fishing; rate $7 per week, $1.50 per day. Mrs. D. S. McFarland, R. D. No. 2, Union, Mo. (c99)

BOARDERS Wtd.—One mile from town; high location; large, shady yard; good spring and well; plenty of milk, butter and eggs; vegetables and fruit in season. Mrs. H. T. Neal, Cabany 1407R. (c99)

COUNTRY BOARD—At Hillcrest Farm, one mile from depot, plenty of shade, on road to Meramec Springs; use table to board fellow farmer; rate $7 per week, $1.00 per week. F. E. Becker, St. Aspasia, Mo.

PENNSYLVANIA

MONOMONOCK INN, Mountain Home, Pa.; the place to spend your vacation. Booklet. (c99)

MICHIGAN

LINDA VISTA—Charlevoix, Mich. Write for booklet and rates. (c99)

HILLSIDE FARM, Sister Lakes, Mich.; good home cooking; fine water; excellent beach; plenty fruit, vegetables, milk and fresh eggs. (99)

"LOG GABLES," in the Pinery of Northern Michigan. The home of the famous brook trout. Private log cottages for all. Excellent table board. Guides and teams furnished. Address J. F. Viele, Witch Lake, Mich. (c99)

FOUNTAIN CITY HOUSE, Charlevoix, Mich.; board and room, $1.50 per day, $8 to $10 per week; good boating, bathing and fishing, 02 two lakes and river. Mrs. H. Bedford. (c99)

SUMMER BOARDERS Wtd.—At Evergreen Cottage, Edison Beach; also cottage to rent. Mrs. Hurson, Mich. Mrs. Bedford, Evergreen Cottage, Edison Beach, Port Huron, Mich.

LUSHAN HOTEL, Petoskey, Mich.; the leading hotel of this delightful resort; fishing, bathing, golf; no hay-fever here. Am. plan. Modern; $2.50 and up; write for booklet. (c99)

SHORE ACRES, a delightful summer resort, at Diamond Lake; invigorating air, purest water; every outing attraction; rates $2 and $2.50; send for booklet. Dan H. Bradt, Cassopolis, Mich. (c88)

SUMMER COTTAGES—For lease, at Cheneaux Islands, Michigan's most beautiful resort; great fishing; cool weather, blue sky; no hay fever. C. H. Hopkins, Cadillac, Mich. (99)

LOS CAFALPAS—On White Lake, comfortable, spacious grounds, fine shade, excellent board, fresh fruits and vegetables from our own garden; Goodrich boats direct from Chicago; write for illustrated folder. Mrs. Elizabeth Blake, Montague, Mich. (99)

BOARDERS Wtd.—For the remainder of July, August and Sept. on farm; house on bank of lake; 40 miles north of Ft. Huron; rates $4 per week; $15 per month; room, D. H. Ferris, Fairview Farm, Carsonville, Mich.

ST. REID'S PINE GROVE RESORT, Fine sandy beach, all spring water, plenty of pine, maple and fruit trees for shade; good fishing and boating; no mysterious diets or fashion; home cooking and plenty to eat; we do not handle liquor; rates $7 to $9 per week. Write WM. L. REID, Manager, R. F. D. 1, Niles, Mich. (c99)

"THE NEW WALLOON HOTEL," Walloon Lake, Mich.; right on beach; viewing lake; most beautiful

LOST AND FOUND

LOST

DOG—Lost, white dog; license 17,717; reward, call Cabany 2381W.

GLASSES—Lost, pair, and chain; dressing room, Chain of Rocks. Call Central 9214J; reward.

GOLD WATCH—Lost, gent's, coat chain attached; monogram S. Sunday; Vandeventer or Meramec cars. Finder please notify 3849 Lucky.

HOOD COVER—Lost; Overland; either in Tower Grove Park or between Connecticut and Hartford. Victor 2349L.

HORSE—Lost, light bay; strayed away; has red spot on right hip; leather halter with piece of window cord tied to it. J. M. Robbins, 2727 Olive st.

HOUND—Lost, black and tan beagle, male, marked on ears; liberal reward; license No. 11,181. 4631 Morganford rd.

KEYS—Lost, bunch of keys with padlock; reward. Call Central 9750R.

KEY RING—Lost; with check number 567. Return to 4044 Pope av.; reward.

KEYS—Lost, bunch of keys, either on Newstand or Laclede av.; $1 reward. Return to 4537 Clayton av. (1)

LINK DRIVE CHAIN—Lost, for automobile, 23d, Jefferson and Cass; reward. Sidney 992.

LOCKET—Lost, on Laclede, between Westminster and Delmar, or Pageant airdome; reward. Cabany 3547R. (7)

LOCKET—Lost, gold-filled Waltham, No. 12226680; rope chain, and charm, with small diamond; lost on 7th st., between Market and Olive; $5 reward; no questions asked. Return to Wesco Supply Co., 7th and Clark.

WILL party who took profile tracings from Ferguson car between Wellston and Ferguson kindly return same to Geo. Eibring, Highway Eng., Clayton Court House, St. Louis County, Mo.; reward.

WHITE POODLE—Lost, 1915 license, No. 18,558; return to 4440A Virginia; reward.

WRIST WATCH—Lost, Thursday afternoon, on Grand or Hodiamont cars; phone Bomont 1053; reward.

FOUND

AUTO TIRE—Found, on Laclede av. Call between 11 and 3 p. m. 909 S. Boyle. (7)

AUTO TIRE CHOKER—Found; at Sixteenth and Locust. Apply Lost and Found Bureau, Post-Dispatch. (1)

DOG—Found, male poodle; 1915 license 18,482; owner come call 3214 Magazine.

PAY ENVELOPE—Found, with Meramec Trust Co. advertisement on it. Call 3305 Meramec. (7)

WATCH—Found, on Easton near Taylor, man's gold watch; monogram on back. Call at 4000A Easton av., between 3 and 4:30 p. m.

STOCKHOLDERS MEETINGS

CALL OF STOCKHOLDERS, SOUTHERN TRACTION COMPANY. Dallas, Texas, July 6, 1916.

Pursuant to a call of the stockholders holding more than one-fourth of the capital stock of the Southern Traction Company, a special meeting of the stockholders of the Southern Traction Company will be held at the office of said company on the second floor of the Southwestern Life Building, in the City of Dallas, Dallas County, Texas on Tuesday, July 18, 1916, at 10:30 o'clock a. m. for the following purposes, to wit:

The Texas Electric Railway has now been incorporated under the laws of Texas and having and possessing the power and authority to purchase, acquire, and take over the physical property and franchises of the Texas Traction Company and of Southern Traction Company, and proposes to accomplish the same by the issue of its bonds upon terms substantially in accordance with the terms of the stockholders expressed and determined on May 2d, 1916, (except certain amendments to said terms relating to the redemption of the preferred stock of Texas Electric Railway and periods for payment of dividends thereon) and upon receiving proper deeds and instruments of conveyance and transfer from the said Texas Traction Company, Southern Traction Company and Southern Traction Company of Texas Electric Railway to issue and deliver its second preferred stock and common stock as follows:

First, preferred stock of Texas Electric Railway of the par value of $1,400,000 to be issued in the treasury of the Texas Electric Railway ($900,000 par value thereof is now proposed to use to purchase, acquire or discharge, or cause floating indebtedness of Texas Traction Company and Southern Traction Company and to retire the $500,000 face value of outstanding second mortgage bonds of Southern Traction Company and the remaining $500,000 par value whereof to be issued in the future from time to time to make betterments, improvements and extensions to the properties of Texas Electric Railway).

The second preferred stock of Texas Electric Railway of the total par value of $3,000,000 to be delivered, $1,300,000 par value thereof to Texas Traction Company, and $1,800,000 par value thereof to Southern Traction Company), or offered for distribution among their respective preferred stockholders at the following rates, namely: $120 per value of second preferred stock of Texas Electric Railway for each $100 par value of preferred stock of Texas Traction Company, and $107.266 par value of second preferred stock of Texas Electric Railway for each $100 par value preferred stock of Southern Traction Company.

The common stock of Texas Electric Railway of the total par value of $6,000,000 to be delivered, ($2,000,000 par value thereof to Texas Traction Company, and $4,000,000 par value thereof to Southern Traction Company), or offered for distribution to their respective stockholders at the following rates, namely: $40 per value of common stock of Texas Electric Railway for each $100 par value of the common stock of Texas Traction Company, and $80 par value common stock of Texas Electric Railway for each $100 par value of common stock of Southern Traction Company.

And whereas, it is proposed that said Texas Electric Railway will, upon acquiring said properties, issue its first and refunding mortgage gold bonds to the principal aggregate amount of $4,000,000 secured by mortgage or deed of trust, the same or the proceeds thereof to be used in funding or discharging present outstanding bonds of the Southern Traction Company to the same principal amount, and will also execute a second mortgage or deed of trust to secure the principal amount of $1,000,000, the same or the proceeds thereof to be used in discharging bonds amounting to the aforesaid $1,000,000 of the Southern Traction Company, both of said mortgages being subject to present outstanding mortgages or deeds of trust of the Texas Traction Company as far as the properties of the Texas Traction Company are concerned.

And whereas, it is deemed advisable that a special meeting of the stockholders of said Texas Electric Railway shall be and is hereby called for the purpose of considering and taking final action in respect to the said sale and purchase and authorize or approve the same, and to take all necessary action in connection therewith or incident thereto as may be proper for the consummation thereof.

Therefore, notice is hereby given that a special meeting of the stockholders of Southern Traction Company will be held as aforesaid at the office of said company on Tuesday, July 18, 1916, at 10:30 o'clock a. m. for the purpose of considering and taking action in respect to the matters above stated, at which meeting, the above stated, to be held pursuant to the call of stockholders holding more than one-fourth of the capital stock of the company which call is in the possession of the undersigned and contains a request that the undersigned as secretary of the company give notice.

JAMES P. GRIFFIN, Secretary.

BUSINESS CARDS

Solid agate, 10c line, minimum 20c.

CARPET CLEAN'G—UPHOLST'G

CHICAGO STEAM CARPET CLEANING AND UPHOLSTERING CO., 3829 Finney; Lindell 2030. Delmar 2462. (c)

UPHOLSTERING, mattress making, furniture repairing and refinishing. A. E. Wright, 4514-16 Easton av. Phone Lindell 401, Delmar 821R. (c62)

CLEANING AND DYEING

ST. LOUIS Pressing, Dyeing and Cleaning Co., Spring and Olive; superior work. Try us. (c99)

LACE CURTAIN CLEANING

EUCLID Lace Curtain Cleaning Co., 1238 Albert; all curtains, 25c per pair. Forest 7502W. (c99)

MISCELLANEOUS NOTICES

CITY papering, painting, cleaning, plastering, half price; dull season; guaranteed. Murray, 4103 West Pine. Lindell 1453L.

COLONIAL RAG RUGS made to order; also sample rugs for sale. 5706 S. Compton.

WIRE your home, 6 rooms, $15; fixtures furnished; time payments. Delmar 4409L.

PLUMBING—Anything in plumbing; dependable work. H. M. Woods, 952 Hamilton. Cabany 722. (c56)

ST. LOUIS PLATING CO.—Nickel, brass, copper, silver plating, oxidizing; chandeliers refinished. 10 N. 12th st. (c99)

LET me do your tuck pointing and plastering, general repair work. Box M-24, Post-Dispatch.

GEO. FRISCH, shoemaker, 206 N. 10th st., shoe and last maker; shoe repairing neatly done; reasonable prices. Olive 243. (c62)

HAULING coal, ashes, excessing, moving, very low; dull time. Fisher, 4149 Easton. Lindell 1458R.

PLASTERING—Repairs, jobbing, whitening; reasonable; send postal. Plasterer, 4052A St. Louis av.

TUCK POINTING, water proofing walls, granitoid, concrete work. Pierson, Central 5093.

TUCK POINTING, granitoiding, brick work, plastering; very reasonable; 18 years' experience. Fisher, 4103 West Pine. Lindell 1453R.

WOULD like to make connection with a few more property owners; will do your paper hanging and painting at very reasonable prices. L. Nichols, 2531 N. Spring. Lindell 6262. (c)

YOUR CREDIT SYSTEM makes it possible for every honest person to own and wear genuine diamond or a fine watch. Jewelry, clothing, shoes, etc. Call and see us. Cahn-Sachs Jewelry Co., 2d fl., 308 N. 6th st. (c68)

Red Devil Roach Destroyer

Red Devil bedbug and water bug destroyer; guaranteed to exterminate satisfactorily; for sale by dealers; 25c to 50c sizes. Manufactured by the Cox Manufacturing Co., St. Louis. (c62)

TRUSSES for RUPTURE

Abdominal supporters, elastic stockings, arch supporters; 25 years in business.

OTTO F. KERSCHBAUM,

509 Mermod-Jaccard Bldg., Broadway and Locust st. (c99)

PRINTING AND ADDRESSING

CHEAPEST place in town for printing. McGill Co., 121 and 123 N. 11th st.; Central 7178R. (c)

LETTERHEADS—Envelopes, cards, $1.25 per 1000. T. L. McCall & Co., Franklin, Tenn. Box 22. (c)

LETTERHEADS, envelopes, cards, $1.75 per 1000. Independent Printing Co., 4548 Cote Brilliante av.; St. Louis, Mo. (99)

MULTIGRAPH letters, $1.50 thousand; 5000, $6. International Publishing Co., 1911 N. 12th. Phone Tyler 3123W. (c67)

PRINTING—1000 envelopes, business cards or billheads, $1.50. Soulard Printing Co., 1033 Soulard; open Sundays and evenings. Central 9276X. (c90x)

RUG AND CARPET MAKERS

ARTISTIC and serviceable rugs made, any size, from worn carpets or rugs. Chicago Rug Co., 3135 Olive. Phone Lindell 5585.

FOR BEST and prettiest rag rugs, see our new style weaves, silk weaving. Suburban Rug Co., 4626 Bell av. Forest 7407. (c99)

COLONIAL rag rugs; pillow cases; laundry bags, any size and style; also silk weaving. Jewel Rug Co., 5003 Easton; Cabany 2690. (c92)

STORAGE AND MOVING

WE haul trunks anywhere, 35c. Gunn Transfer Co., Inc., Bomont 565. (c92)

MOVING VANS, $2.50 and up; pianos hoisted, $5.00; contracts taken. 2906 Ohio. Victor, 1397.

WANTED—Storage, $1.50 load per month; hauling cheap. Forest 3500, Delmar 793. 2719 N. Taylor av.

ALWAYS best service, moving, storage and shipping. Prosser's 3220 Olive. Bomont 507. Central 5532. (c62)

UNITED Rapid Moving Co.; $2.50 per load; furniture in exchange. 714 N. Compton. Bomont 568.

MOTOR VAN CO.; $2.50 per load, or contract; pianos hoisted, $3.50. Central 8356. Sidney 1056.

SOUTH SIDE Moving and Storage Co., 1901-03 Sidney st. Phone Sidney 235. Kinloch Victor 497. (c67)

BRASCH'S $25,000 bonded warehouse; careful moving; furniture taken in exchange. Bomont, Central 2978. (8)

SELLECK'S storage building, built especially for storage of household goods, etc. See us before contracting. 1808-10 Chouteau. (c99)

MOVING—Furniture in exchange; money advanced on storage; expert drivers. Barker, 215 S. 14th st. Central 431R, Olive 3721. (c14)

BONDED WAREHOUSE—Hy. O. Wiehe Furniture and Storage Co., 7312-16 Franklin. Money advanced when desired. Phone Central 4303. (c92)

$2.50 PER LOAD, or contract; pianos our specialty; large padded vans; furniture in exchange for moving; satisfaction guaranteed. Delmar 3860, Lindell 4889. Olive Storage and Moving Co.

THE LEONORI STORAGE CO.

Absolute security; fireproof warehouse for safekeeping furniture, pianos, valuables, trunks, boxes, etc.; van packing, shipping. Get our rates; estimates free.

R. U. LEONORI AUCTION & STORAGE CO. Grand-Laclede avs. Del. 62, Lin. 2155. (c14)

AMERICAN STORAGE CO.

Fireproof warehouse for the storage of furniture, pianos, etc.; get our rates on packing; goods absolutely insured against all damages to destination; moving guaranteed; get our rates. Central 6829, Bomont 261. LANGDALE BROS., 2815 Olive st. (c56)

STOVE REPAIRS

REPAIRS—For any "old stove." Forshaw, 111 N. 12th. Central 8491R, Main 2048. (c6)

FURNACES, HEATING, ETC.

FURNACES cleaned and repaired, half price; dull season; guaranteed only. 4108 West Pine bl. Lindell 1465R.

WALL PAPER CLEANING, ETC.

GRAND WALL PAPER CLEANING CO. is now doing first-class paper hanging; orders taken; estimates cheerfully given. Central 9250X, Lindell 1268L2. (1)

PAPER HANGING 9c.—Tuck pointing, painting and whitening. 518 S. 23d. Bomont 2783W. (c99)

ROOMS papered, $3 up, at 10c a roll. Box L-6, Post-Dispatch.

PAPER HANGING—Painting, half price for this month. Forest 2503R. 2510 Marcus av.

PAPER HANGING, 8c per roll and up. Call Fox, Bomont 2911R.

PAPER hanging and cleaning; rooms papered, $3; oatmeal cutout border, $4.50; work guaranteed. Bomont 1554W.

WALL PAPER cleaning 50c room up; professional paper cleaning; satisfaction guaranteed; 15 years' experience. Colfax 697M.

PAPER HANGING at special low prices this month; good mechanic. 2802 Dickson st.; Bomont 2080R. (c)

ROOMS PAPERED, $2, $3 and $4; work done right. Call Delmar 2865L.

SAVE money by having your paper hanging done now; good mechanic and reasonable. Mizes, 2802 Dickson. Bomont 2989R. (c)

WALL PAPER HANGING, painting and cleaning, special, 3 rooms papered $12, No. 1 book. Gagnyan, 3518 Easton. Central 6020, Lindell 547.

WOULD like to make connection with a few more property owners; will do your paper hanging and painting at very reasonable prices. L. Nichols, 2531 N. Spring. Lindell 6262. (c)

PROFESSIONAL

Solid agate, 10c line, except attorneys, detectives, 15c; toilet articles, 15c; medical, 25c.

MEDICAL

YOUNG women needing help before and during confinement can find assistance at the St. Louis Maternity Hospital, 4518 Washington bl. (c31)

ATTORNEYS AT LAW

CENTRAL LAW BUREAU, 806 Chestnut; legal matters, all courts; collections; experienced attorneys; advice free. (c8)

LEGAL matters attended to; charges reasonable; experienced lawyer; advice free. 510 Chestnut st., suite 407. (c8)

ALL legal matters, damages and pension cases faithfully attended to; advice free. 1023 Chestnut st. (c14)

DANCING

DANCING—Ladies' special summer course, $5. Dreamland, 3517 Olive; Lindell 4358. (c8)

PRIVATE dancing lessons; 4415 Washington; latest dances guaranteed in six lessons. Forest 4800. Mrs. Miller. (c8)

PRIVATE LESSONS, any hour, latest dances guaranteed; positively no failures; also stage dancing. 1901 Lafayette. (20)

CLASSES at Compton Hall, Compton and Park, every Tuesday and Friday evening; open all summer. (c63)

NATIONAL Dancing Academy, 21st and Olive; dancing Thursday and Saturday evenings; private lessons every afternoon and evening. (6)

SUMMER DANCING SCHOOL—Special summer course; coolest place in city; start any time; lessons any hour; special rates to ladies. Dreamland, 3517 Olive. Phone Lindell 4358. (c8)

CLASS and private lessons all summer at Cave Hall, Olive and 29th st., every Monday, Tuesday, Thursday and Friday evening; also every afternoon except Sundays; special rates for ladies. Phone Bomont 2099 Central 1513. Ahern & Albers. (c8)

SPEND your Sundays at Meramec Highlands; dancing every afternoon and evening; large band and cabaret entertainers every Sunday afternoon and evening. Manchester Meramec direct to park. (7)

DETECTIVES

DETECTIVE—Expert, does shadowing and investigating; references. 619 Victoria Bldg. Phone Bell, Olive 3650. (c8)

DETECTIVE—Does shadowing and investigating; 605 Princess Bldg., s. e. cor. Grand and Olive. Lindell 3791. (c8)

DETECTIVE—Does shadowing and investigating; locates missing people; absolute secrecy; consultation free. 3678 Finney av.; phone Bell, Lindell 5102; Kinloch, Delmar 5744X. (8)

DENTISTS

DR. A. E. MOSER, DENTIST, 610 FRANKLIN AV.

Painless treatment; your mouth pearls made as good as new. It's a pay pleases please and satisfy you; satisfaction guaranteed; lady assistant.

DRESSMAKING AND MILLINERY

DRESSMAKING—First-class; will call for and deliver work; satisfaction guaranteed. Lindell 3679. 4125 Finney. (1)

DRESSMAKING—Smocking and tatting done; also children's clothes made; reasonable. Call or address 3802 Windsor pl.

LADIES' summer coat suits made to order, $15 up; remodeling, repairing, garments remodeled; satisfaction guaranteed. Ladies' Tailoring Co., 3607C Olive. Phone Lindell 4895. (83)

KEISTER'S

Ladies' Tailoring College

Established 1894. 3908 Olive st., St. Louis, Mo. The largest and finest-equipped institution of its kind in the world, where plain and fancy dressmaking and fine tailoring are taught; open the entire year. Write for descriptive literature, or phone Lindell 231.(c99)

PROFESSIONAL

SUPERFLUOUS HAIR

Removed by five-needle electrolysis, quickly and permanently; 900 hairs per hour; positively no scars; best references.

MISS AIDA MATHAM,
Phone Lindell 2899. 4210 Washington. (c99)

THEATRICAL

ALL leading makes of picture machines, opera and folding chairs, portables, operating booths and supplies, new and used; cash or easy payments. Lears' Theater Supply Co., 509 Chestnut. (7)

AMATEUR contest Wednesday night; four cash prizes. Flo May Theater, 21st and Cass.

AMATEURS—Tuesday night; prizes $3, $2, $1. Eclipse Theater, south end Bellefontaine line; losers, car fare. (c68)

AMATEURS Wtd.—Dramatic people, good; lady particulars, experience. Box K-128, Post-Dispatch.

AMATEUR contest—Are you ambitious? Then study. Belmont School of Acting, 3723 Olive. Established 1912.

BELMONT says: "An alarm clock often does for us what our conscience fails to do." Study motion picture acting, a most remunerative profession. Get practical camera experience; private instructions. Belmont School of Acting, 3723 Olive st.

CABARET and vaudeville entertainer at leisure; new in city. Colfax 697M. 4414 Greer.

COMEDIAN Wtd.—And chorus girl; call between 9 and 11 a. m. Olive and Hall, 3715 N. 9th.

CONCESSION Wtd.—For carnival; now running on Cardinal and Market; apply on grounds. (c)

BIDS Wtd.—For concessions of all kinds, for all day picnic, July 26, 1916, given by business men's association; bids close, large attendance expected; bids opened July 19, at 8 p. m. Ad. John H. Dierkes, Sec'y, Business Men's Assn., Bellefontaine, Ill.(c)

CABARET ENTERTAINERS Wtd.—2; garden. Box K-100, Post-Dispatch.

CHORUS GIRLS trained; an easy course. Belmont School of Acting, 3723 Olive. Established 1912.

CHORUS GIRLS Wtd.—For first-class show; must be experienced. Call Mr. Smith, Hotel Regent.

DANCING taught; lady and gentlemen teachers. Belmont School of Acting, 3723 Olive. Established 1912.

ELECTRICIAN Wtd.—Operating moving picture machine; state price, condition. Box M-198, Post-Dispatch.

FEATURE FILMS—For sale and single reels or program; reasonable prices. Swanson-Crawford Film Co., 14 N. 9th st. (c99)

LADY VIOLINIST—Sit. in orchestra or solo work; good experience. Cabany 5244R. (c)

LADY PIANIST wishes position in picture show or cafe; sight reader and transposer. Lindell 3903. (c)

MAN—Exp. of 20 years' experience, with best references; open for engagement. Mr. Waldron, Central 8860.

MEN AND WOMEN Wtd.—Young and middle-aged to qualify for juvenile and character parts in moving pictures, for new local film company; unless you have talent please do not apply. Box L-127, Post-Dispatch.

MOVIE INSTRUCTIONS—For sale, set of Gray-Kruze movie instructions, make-up outfit; cheap. 2502 Dodier st. (c99)

MOVING PICTURE THEATERS—For sale or wanted; see the Business for Sale and Business Wanted column for these offers.(99)

MOVIE ACTORS Wtd.—Those desirous of becoming movie actors apply Monday, Metropolitan Movie Association, 606 Central National Bank Bldg. (c)

MRS. J. MILLER buys and sells ladies' and gents' slightly worn street and evening clothing. 8 N. Broadway. Central 3275, Olive 1348. (c99)

PHOTO plays, plots wanted; submit in any form; new company, protection guaranteed; no revision agency. California Scenario Co., Inc., Los Angeles, Cal.

PIANO PLAYER Wtd.—To practice with amateur orchestra. Box M-120, Post-Dis.

PIANIST—Lady of exceptional ability and wide experience, strictly reliable, steady, can transpose, etc.; position; anything considered. Box L-43, Post-Dispatch.

SINGER—Combination singer and piano player wanted for violin solos, wishes position in company or picture show. Box G-101, P.-D.

STAGE TRAINING; our course means success. Belmont School of Acting, 3723 Olive. Established 1912.

TAB SCRIPS Wtd.—We want to hear from anyone who has tab scrips; we will buy them all. Olive & Hale, 3715 N. 9th st.

TALENT furnished for picnics, fairs, celebrations, banquets and cabarets. Weber Theatrical Agency, 509 Chestnut.

VAUDEVILLE ACTS written; your success our one object. Belmont School of Acting, 3723 Olive.

XYLOPHONE—For sale, three-octave set of Deagan's latest xylophone; also same in aluminum chimes on rack; cheap. Goodrich. 5519 Easton.

ST. LOUIS CALCIUM LIGHT.

Single and dissolved stereopticon moving picture machines, with stereopticon attachments and films for sale; large assortment of features and short subject films and other accessories carried in stock.

Oxygen and hydrogen gas furnished for stereopticon and moving picture machines; stereopticon views put up in lectures sets from all parts of the world; comic, religious; latest illustrated songs and serpentine skirt dance slides for sale or rent; slides made to order from photographs or engravings; also calcium light, with colors, masquerade, dress balls, fancy solo dances, Tableau and living pictures; shadow pantomime; church, Christmas tree and weddings. 516 Elm st. (c99)

MOVING PICTURE

Film Cabinet, which has the approval of Board of Fire Underwriters, built of steel with double fire walls between each section.

No. 2, for 5 10-inch reels.....$10 50
No. 3, for 10 10-inch reels.....15 00
No. 4, for 10 10-inch reels.....17 50
No. 5, for 12 10-inch reels.....21 00
No. 6, for 4 14-inch reels.....11 00
No. 6, for 5 14-inch reels.....11 25
No. 7, for 6 14-inch reels.....13 50
No. 8, for 8 14-inch reels.....17 00

ERKER'S, 908 Olive, ST. LOUIS. (c99)

INSTRUCTION

LADIES—Learn to swim; reasonable rates. Miss K. Forest 6714.

SCHOOL of German Language; summer rates. Gertrude Dietz, 4273 Olive. Lindell 4240W. (c)

CERTIFIED PUBLIC ACCOUNTANT COURSE—For sale, cheap, in one of the best night schools in city. Box F-53, P.-D.

STENOGRAPHIC lessons; home course, only $2 per month; trial lesson free. Box L-186, Post-Dispatch.

LEARN $25 weekly, spare time, writing for newspapers, magazines; experience unnecessary; details free. Press Syndicate, 471 St. Louis. (c99)

TUTORING—All common school and high school subjects; rates reasonable; references furnished. Chas. K. Seeley, 1220 Goodfellow.

PUPILS Wtd.—Young lady will take dramatic art pupils during summer at reduced rates; children will receive special attention. Call at 926 Academy, or phone Monroe 1179. (c)

ANY person of neglected education can receive private instruction, experienced teacher, reading, writing and arithmetic, English grammar, composition, German; $5 monthly. Mrs. Dodson, 3528 Lindell bl.; Lindell 4648.

EMPLOYMENT WANTED

Solid agate, 5c line, business notices, publisher's option, 10c line; minimum 2 lines.

MEN—BOYS

ADVERTISING CLERK—Experienced shoe, catalogue and general department work. Box M-9, Post-Dispatch.

ADVERTISING MAN—Desires immediate change, with good opportunities, as manager or assistant preferred; no schemes; experienced; employed; aged 32; married; good education and credentials. Box M-259, P.-D.

ARTISTIC DESIGNER and fitter beautiful gowns and suits wishes situation; made at your own home in 2 days; best references. Lindell 5190R.

AUTO MECHANIC—Sit. or machinist; make tools or patterns. Box L-5, Post-Dispatch.

AUTO MECHANIC—Ford man, wants steady job; public or private garage; references. Box G-272, Post-Dispatch.

BAKER—Sit.; good on bread, cakes and pastry, as first hand. 1114 S. 8th.

BAKER—Sit. by allround, as first or second hand. Address 201 S. 16th.

BAKER—Sit.; married; first or second hand, on bread, rolls and cake. 1731 Hoehn st., 2d floor.

BAKER—Live young, capable of managing shop or business, wishes position where merit will win; might invest some capital in a live proposition. Box M-164, Post-Dis.

BANK CLERK—Employed as paying teller, 8 years' experience in same or cashier in private office; very reliable. Box G-140, P.-D.

BARTENDER—Sit. by first-class; will do short work; call Bomont 2317R.

BARTENDER—Wants steady position; speaks German, English; have A1 reference. Box G-222, Post-Dispatch. (7)

BARTENDER—Sit. by experienced; strictly sober and reliable; employed at present; references. Box K-171, Post-Dispatch.

BARTENDER—Sit.; by young German; single; reliable, sober and honest; willing to do own porter work; references. Box M-223, Post-Dispatch.

BLACKSMITH—Sit.; good at any kind of work. Box K-114, Post-Dispatch.

BILLING CLERK—Sit. by young man; at present employed; can also typist in bank; can give good references. Box K-236, P.-D.

BOOKKEEPER—Sit.; experienced young man, 28, desires position with chance for advancement; $90 salary. Box K-246, Post-Dispatch.

BOOKKEEPER—Sit.; with six years' experience; can give first-class reference. Box G-146, Post-Dispatch. (7)

BOOKKEEPER—Sit. experienced; and railroad clerk; will consider any clerical position. Address S. Z., 1703 Market st. (2)

BOOKKEEPER—Stenographer, young man, 20, desires position; fine penman; good record; references. Box G-135, Post-Dis.

BOOKKEEPER—Sit. by experience lumberman contractor or bookkeeper; wishes to correspond with good company; 14 years' experience; married man; 35 years old; good hustler. Box M-1497, Post-Dispatch.

BOY—Sit. by boy, 17. Lindell 1375.

BOY—Sit. wants a job driving wagon, experienced; references. 2136 O'Fallon st.

BOY—Sit.; 13 years old; wants home with family; small wages. Box K-133, P.-D.

BOY—Sit. by able boy, age 16, to learn trade or business. 1449 Blair. (6)

BOY—Sit. by colored; 15; porter; call 7 p. m. 3318 La Salle. Earl Winston. (1)

BOY—Sit.; 15 years; any kind of work. Delmar 3599J.

BOY—Sit. to help electrician; have some experience. 3620 Blaine. Grand 2768W. (8)

BOY—Sit. by German, 13 years, to run errands. 4126 N. Broadway.

BOY—Sit., bright, energetic; drug store experience; reference. Lindell 1726W.

BOY—Sit., or help in auto repair shop; wants work in office, stockroom. 4332 Page.

BOY—Sit.; employment for Mexican boy; speaks English. Box G-136, Post. Dis.

BOY—Sit. with 2 years' experience; wants employment; with commercial artist. Box K-207, Post-Dispatch.

BOY—16 years, strong, would like to learn a good trade; best of references. Box M-32, Post-Dispatch.

BOY—17, would like to learn trade; electric machinist or automobile; good references. 3101 N. Grand, Colfax 45.

BOY—Wants to make himself generally useful; light office work preferred. 4447A Easton.

BOY—Small, wishes work in office or errands; has wheel. Ellis Coleman, 1835 S. 14th st.

BOY—14 years old, with good school experience in English and German, looking for an easy job as office boy or in drug store. Established 1912.

CHAUFFEUR—Sit.; aged 24; white; steady job driving delivery car, say make car; 3 years' experience. Box L-124, Post-Dis.

CHAUFFEUR—Sit.; desires position driving truck or touring car; any make; first-class reference from last employer. 4316 Magnolia.

CHAUFFEUR—Sit.; single man, 25, with 7 years of experience and the very best habits; no tobacco, no liquor. Box M-216, Post-Dispatch.

CHAUFFEUR—Sit. by first-class, single, careful driver, good mechanic at any car or motor boat; will do other work. Box G-54, Post-Dispatch.

CHEF—Sit.; 20 years' experience, good references; sober and reliable; hotel, restaurant or club. Hireling, 3518 Washington av.; phone Linden 3060. (2)

CLERK—Sit.; restaurant; cafe; first-class experience in hospital sanitarium; desire position; high-class references; city or country. Frisch, 1408 Pendleton av.

CLERKSHIP—Sit. by man, 40, to learn grocery, confectionery or variety business, with opportunity of becoming financially interested. Box M-10, Post-Dispatch.

COAL WEIGHER—Sit. or salesman; retail and wholesale; established trade. Box M-146, Post-Dispatch.

COLLECTOR—Sit., 17 years' experience; can give all or part time; good references. Call Lindell 4763R. 3654 Finney av.

COLLECTOR—Sit.; experienced, successful, reliable; gets money. Keeps customer always. Box G-268, Post-Dispatch.

COMMERCIAL BODY LETTERER—Sit. Box M-263, Post-Dispatch.

COOK—Sit. by young German, as merchant's lunch cook, in saloon, or lunch man; first-class, allround, steady and sober. Box L-20, Post-Dispatch.

CREW MANAGER—Sit.; solicitor or collector. Box M-244, Post-Dispatch.

DRAFTSMAN—Experienced, mechanical, desires position. Box L-25, Post-Dispatch.

DRIVER—Sit., can care and handle horses. 1100 Mississippi. (1)

DRIVER—Sit. by young man, with company. C. Smith, 1314 S. Boyle. (2)

DRIVER—Sit.; young man; would like to drive laundry wagon. Victor 904; ask for George.

DRIVER—Sit. by young man; first-class references and bond; give me a chance, please. 3161 N. Market.

DRIVER—Man, honest, good references, wishes job driving; knows all streets. Box M-110, Post-Dispatch.

DRUG CLERK—Registered; reference; relief or steady; city or country. Box M-100, Post-Dispatch.

DRUG CLERK—Sit. by registered; graduate; experienced; capable of managing; now employed. Box A-113, Post-Dis.

DRUG CLERK—Assistant; German; help at fountain when necessary; state age, experience, salary. H. R. Baumann, Washington, Mo. (3)

DRUGGIST—Registered and experienced, desires relief work, evening; references. 2730A N. Taylor.

DRUGGIST—Sit., for relief work; many years' experience; best of references. Phone Miller, Victor 1911. (7)

ELECTRICIAN'S HELPER—Three years' experience desires position; wireman's helper or maintenance man. Box G-234, Post-Dispatch. (8)

EMBALMER—Licensed, with a diploma, would like to have a position with a firm in the city, S. J. H., 1524 Mallinckrodt. (c)

ENGINEER—Sit. by good derrick and pile-driver engineer; can do rigging; will go out of city. E. Ellsworth, 3749 Ohio av.

ENGINEER—Wants position; have had 15 years' experience in various kinds of plants and can do own repairing. Box M-249, P.-D.

ENGINEER—Sit.; 7 years in locomotive and 4 years in hoisting engine service; will accept position as assistant in stationary plant; best of references. Box M-253, Post-Dispatch.

FARMHAND—By Japanese; speakes English well. Awota, general delivery.

FARM MANAGER—Sit. on good farm; or as manager; sales or collection. Address book Box 224, Herculaneum, Mo. (7)

FOREMAN—Sit.; expert accountant; machinist, check-drawing or bookkeeping. J. C. 1744 Palm.

FOREMAN—Sit., machine shop; by a practical and experienced man; can give best of references. Box K-245, Post-Dispatch.

GROCERY CLERK—Sit.; best of references; many years' experience. Box G-250, Post-Dispatch. (7)

GROCERY CLERK—Sit. by young man; 4 years' experience; can give references. Box M-40, Post-Dispatch.

HOUSEMAN—Sit. by experienced, allround colored. Call Bomont 2380R.

HOUSEMAN—Sit.; house and yard man, or janitor; Southern man, sober; Bomont 1256, Simms.

LAUNDRY DRIVER—Sit.; can furnish $100; some customers expected. C. Athanas, 1922 Chouteau av.

PAINTER—Sit.; wants work any kind; reasonable; satisfactory; have tools. Hooper, 3737 Lucky. Lindell 3549R.

MACHINIST—Sit. by experienced, and belt maker. Call 1091 Soulard.

MACHINIST—Sit. by allround, wishing a change. 2739 Dakota.

MAINTENANCE MAN—Sit. by good allround mechanic. Box M-118, Post-Dis.(2)

MAN—Sit.; delivery; responsible; needs light work. McNabb, 824A N. 15th.

MAN—Sit. by young man, 19; some experience in machine shop. 1623 Ohio av.

MAN—Sit. by young man to learn automobile business. Box M-202, Post-Dispatch.

MAN—Wants light work of any kind; elderly man; wages no object. Box M-211, P.-D.

MAN—Sit. by able boy, age 16, to learn trade or business. 1449 Blair. (6)

MAN—Sit. by first-class colored for house and yard work. Call Bomont 2486.

MAN—Experienced colored, wants housework. Wm. Washington, 4650 Cozens.

MAN ANY KIND—Want to move to farm. Stock feeders, call at 2321 Locust.

MAN—Sit. by young man handy with tools or any mechanical work. Box M-220, P.-D.

MAN—Sit., 29; wishes steady work; some kind; references. Lindell 1726W, 1722 Oregon.

MAN—Sit., experienced in shipping; also handy with tools. Box M-37, Post-Dis.(1)

MAN—Sit. by young man, willing worker; position with chance for advancement; office work preferred. Call Box K-69, P.-D.

MAN—Sober, reliable, married man; wishes position in factory or warehouse; handy with tools. Box K-241, Post-Dispatch.

MAN—Sit. by young, 18; work of some kind, with chance for advancement. Victor 2226X.

MAN—Neat colored man, 25 years old, wants work of any kind. Lindell 1864W. 4221 West Belle pl.

MAN—Sit. by young man, in drawing room, now taking mechanical drawing course. Call Grand 3507J.

MAN—Sit. by young man, doing office work, work of evenings; machine or book work. Box M-29, P.-D.

MAN—Sit. by young; age 22; neat and temperate habits; desires work of some kind; can drive car; not afraid of work; phone Lindell 4890W. (c)

MAN AND WIFE—Sits.; colored; for country place; well experienced. 2917 Lawton.

MAN—Sit., 20; wishes steady work of some kind; have 8 months' experience in automobile shop. Albert Rischert, 1722 Oregon.

MAN—Sit. by young man, experienced drill and punch press or lathe hand. A. Robinson, 5273 Gilmore.

MAN—Sit. by man, 27; with some experience; wishes position in automobile garage; will go anywhere. Box M-175, Post-Dispatch.

MAN—Sit. by man, 27; with some experience; wishes position in automobile garage; will go anywhere. Box M-175, Post-Dispatch.

MAN—Responsible party wants to represent American firm in Western Canada. Address Postoffice Box 688, Winnipeg, Manitoba. (1)

MAN—Sit. by married man, sober and reliable, handy at anything; a hustler and not afraid of work. Fred Brown, 3142 Locust.

MAN—Sit. by allround, good colored, in garage, country or city; references; cars; married; good references. 1827 Cass.

MAN, 21, desires to learn auto repairing or how to run one; willing to do any kind of work around garage for small salary till proficient. Phone Forest 2425.

MAN—With horse, wants permanent sit., private place; gardener, handy man; 11 years present place; $50 year, board; indies required. Thomas, 5014A Kensington av.

MAN—School principal, must have work; has family; accountant, clerk, handle men as foreman; drive auto; can repair motor, machines, etc; nominal pay. Box L-76, P.-D.

MAN—Sit. by quiet, ambitious, educated, bright, colored young man; with private family of or as valet; no objection to chauffeur. F. D. Johnson, 2405 Lawton av.

MAN—Sit. in office; well educated; speaks Bulgarian, Greek, Turkish, Russian and whole Slavish languages. E. K. Entcheff, Box 308, Madison, Ill. (2)

MAN—Sit.; position of any kind where sobriety, honesty are considered; night or day; 4½ years in last place as watchman. Box M-126, Post-Dispatch.

MAN—Sit. by middle-aged; wireman, pipefitter and helper; electric machinist; can give best of references; will work reasonable. Box M-72, Post-Dispatch.

MAN—Young, 19, would like to have good position; essential; assistant, $12 to start; 6 years in printing. Box M-178, Post-Dispatch.

MAN—Young, married, good personality desires position as salesman or good appearance of responsibility; 8 years' experience; best of refs. furnished. Box M-119, P.-D.

MAN—Sit. by steady, husky young married man; can generally handy;

TIONS—WOMEN, GIRLS

SS—Sit., washing or ironing, 4298 Page.
SS—Lady wants washing to take home, Call or write Mrs. G. 2611 Hick.
SS—Sit., by first-class laundress, Margie, Bomont 1444.
SS—Sit. to go out by the day; 4218 N. 11th st.
SS—Sit. by first-class bundles to take home, Call Lindell 6226W.
SS—Sit. by colored 2 or 3 days a week; Tuesday, Wednesday. 517 S. 23d.
SS—Sit. and house cleaning by reed woman. Bomont 3008.
SS—Sit. or housecleaning by lady to bring home. Bomont 1845.
SS—Sit., by colored. Monday. Call Central 5022.
SS—Sit., day work or bundles to ne. Evelyn, Bomont 317.
SS—Wants Monday, Tuesday, references. Phone Bomont 1178R.
SS—Sit.; Tuesday and Wednesday; references. Nellie, Bomont 113.
SS—German woman wants week cleaning; 2911 Semple.
SS—Sit. by colored; or cleaning; reference. Call Lindell 1457R.
SS—Sit. by white; Monday and Lindell 4709.
SS—Sit., laundry work, Tuesday eadway, Bomont 3010T. Robinson.
SS—Good colored, wishes Wednesday; references. N. Gibson, 4105
ESS—Sit.; work by the day or hire; take home. 4222 Finney. Lindell mie Bacon.
ESS—Sit.; first-class white; washing work; no triflers wanted. 3174
RIST—Sit.; first-class hotel or bar-Miss Boyle, 2246 Sullivan.
RIST—Sit.; first-class barber shop Call Delmar 6458L.
SS—Sit., first-class colored; city es; bundles to bring home. Bomont
ESS—Sit. by first-class colored, Tuesday, Wednesday. Central Evans.
by neat colored in small family; city preferred. Central 8285. Bomont Clark.
IRL—Sit. by colored; first-class, Y. 3107 Finney.
Young girl wishes position. 4211
SS—Sit.; capable; experienced infants will assist. Lindell 6043R.
SS—Sit. by experienced; splendid ces, 4581A Alaska.
SS—Sit. by young colored girl. Bo-ence, 3588A Shawmut pl.
SS—Sit.; for infant, experienced; pleases morning; 1588A Shawmut pl.
SS—Sit. by practical experienced ment or invalid; will go to Hot Springs. Call 4406 Cabany pl.
SS—Sit. by experienced German-English speaking nurse, for invalid; other duties; D. 1818 Bluff.
SS—Sit.; experienced; for 6-month-old child; 8 years' experience with ren; 314 N. 22d; room 58.
SS—Refined, elderly, desires position as nurse; experienced; references. Bell Telephone, Main 2222.
SS—Sit., 14 years old, to nurse and t housework; good references. 3607
SS—Sit.; practical, with hospital ex-e; willing to leave city; give best nces. Phone Grand 1611 or call 3 Grand.
SS—Sit. by practical visiting nurse; n an hour; baths, shampoos, mani-given excellent references. (c2) t-Dispatch.
GIRL—Sit.; no stenographer, but n typewriter; $6 week. Forest 2274.
SS—Sit.; lady; good character, well-experienced, excellent teacher; reason-ch. Post-Dispatch.
RESS—Sit.; $1.50 day. Phone Grand

SITUATIONS—WOMEN, GIRLS

WOMAN—Sit., housecleaning or washing. 4a, Bomont 2049.
WOMAN—Sit.; understands country work; will not be objected to; no triflers. Call 4146 Page. 6499 Page.
WOMAN—Sit. by reliable German; house-keeper, $7 per day. Address by letter, Box H. 1057 Easton.
WOMAN—Sit. by German woman to help around restaurant or do any kind of work by day. Box G-157, Post-Dispatch.
WOMAN—Sit. by German woman, cooking institution, hotel or restaurant. Lindell
WOMAN—Would like position in motherless home as housekeeper; no objection to home where there are several children. 2044 Lafayette. Sidney 1170.
WOMAN—Sit. by colored; wishes to look after family's home during summer absence; would leave city; best references. Bell Office, 987R.
WOMAN—Elderly lady would like some light work or take charge of motherless home, where light cooking of good quality is appreciated; prefer party employed; references.
YOUNG LADY—Desires position in office to learn clerical work; can operate typewriter. Phone Victor 2081.
YOUNG LADY wishes position in dentist's office; $4 to start. Lindell 1508. Miss
YOUNG WOMAN—Sit. to do general housework, more for home than wages; speaks German and English. 4236 N. Broadway. (1)

HELP WANTED

Solid agate, 10c line, except agents, ho-tels, canvassers, solicitors, mail orders 15c line, minimum, 2 lines.

MEN—BOYS

ASSISTANT CUTTER—One who can spread cloth fast and use Eastman machine; must be able to handle bix lot; $9 to start. C. L. Sager Mfg. Co., 905 Washington.
ATHLETIC INSTRUCTOR—By large manufacturing company, to train employes in various sports for both indoor and outdoor events; part of time to be devoted to regular duties in shop; applicant please state age, height, weight and experience in commercial or industrial lines followed. Wagner Electric Mfg. Co., 2017 Locust. (c11)
AUTOMATIC SCREW MACHINE OPERATORS—WESTERN SCREW PRODUCTS CO., 3200 S. 7TH ST. (c7)

AUTOMOBILE MECHANIC

First-class; no others need apply. MOORE & AUTO REPAIR CO., 4601 Olive.
AUTOMOBILE MECHANIC—In large service station; must be skilled in adjustments of carburetor, ignition and starter trouble; experience in machinist not required. Address Lock Box J-199. (c)
BAKER—Good third hand. 3130 Easton.
BAKERS—Cracker experience preferred. Apply Union Biscuit Co., 6th and Carr. (c)
BAKER—A good bread and cake baker for a modern shop in town of 10,000 population; must be steady and sober. Address Ely Bakery, West Frankfort, Ill.
BARREL TRIMMERS—And heading repair man. Apply Interstate Cooperage Co., Granite City, Ill. (c3)
BENCH HAND—For sash and door factory. Call at Lyon and Lynch. (c7)
BLACKSMITH—And horseshoer. Call 5578 Easton.
BLACKSMITH HELPER—Sit.; one year's experience in railroad shop. Apply 1100 Mississippi ave. (1)
BLACKSMITH—Good country; I have the shop and tools; cheap rent; will rent shop and tools for $7 per month; will go to party with a good man on a percentage and furnish capital; this is a snap for a good man; no other man need apply. Box G-157, Post-Dispatch.
BOAT BUILDERS—Experienced; state experience in letter. Box K-72, Post-Dispatch.
BODY MAKER—Experienced. Rapp-Moller Carriage Co., 2222 Pine st.
BOOKKEEPER—Assistant; young man. Box A-109, Post-Dispatch. (c)
BOOKKEEPER—For automobile firm; state experience and age; give reference and salary expected. Box K-54, Post-Dispatch. (c)
BOOKKEEPER—Young man to assist on books, accurate and good penman. Box L-8, Post-Dispatch.
BOOKKEEPER-CASHIER—To take charge of administrative accounts and balances; as auxiliary work; give references, experience and age; salary $75 to start; good future. Box M-105, Post-Dispatch. (c)
BOY—Strong. 1804 Park. (c)
BOY—16 years old. 800 N. 12th st.
BOY—Large, Jacob Mange, 709 Washington.
BOY—17 years old, to learn drug business; bring reference. 6th and Chestnut st.
BOY—Colored, or white. 908 N. 10th, 2d floor.
BOYS—To work in machine shop; apply 7:30 a. m. Monday. 2238 Chestnut. (c)
BOY—Good; to help in drug store; experienced preferred. 3400 Cherokee.
BOYS—Must be over 16 years old. Rogers-Schmidt Wire and Iron Co., 1818 N. 23d. (c)
BOY—About 16, who has had some experience feeding platen press. Box M-128, Post-Dis.
BOY—Strong, to help on soda water wagon; apply 6 a. m. Monday. 301 Barry.
BOY—16 or over, to work in drug store; Rosehill Pharmacy, Maple and Hamilton.
BOY—To learn printing trade; one who can feed preferred. Apply 223 N. 3d st. (c)
BOYS—16 years old; bring certificates; Columbia Box Co., 1900 North Market. (c8)
BOY—About 14 years old. Apply American Perfecting Co., 813 N. 20th st. floor. (c)
BOY—For general office work; state age and education, Box K-96, Post-Dispatch.
BOY—Must write neat hand and be accurate at numbering. 1412A Washington. (c)
BOY—In shoe shine parlor; good wages; apply at once. 2606 S. Broadway.
BOY—16, 84 per week, board, room. Apply 12 to 2 today, 6014 Cabany pl.
BOY—15 to 18 years old, with experience, to work in drug store. 2100 N. 14th st.
BOY—To work in stock room; not over 17 years of age. New Era Mfg. Co., 901 Lucas.
BOY—For jeweler trade; 1 or 2 years' experience. Brener & Co., 408 Globe-Democrat Bldg.
BOYS—16 years old, for factory; good wages. Apply factory, Hamilton and Kennerly.
BOY—Colored, about 16 years old, to deliver groceries and work in store. Apply 6th floor, Stilwell Co., 718 Locust. (c)
BOYS—Over 18 years of age, to run mould-ers. Apply Lothman Cypress Co., foot of Arsenal st. (c)
BOY—16 upward, taught printing; also typewriting, for services; sit. secured. Room 6, Odeon.
BOY—Must be 16 years old; to learn jewelry polishing trade; $4 to sart. 202 Globe-Democrat Bldg.
BOY—About 18 years of age, who has had at least one year in high school and who desires to go up commercial work. Answer in own handwriting. Box H-233, P.-D. (c)
BOY—To work in stock and tool room in machine shop; state age, reference as to honesty and salary wanted. Box C-46, Post-Dispatch. (c)
BOY—Colored, 16 or 20 years, to do porter work in bakeshop; hours 7:30 to 5; must know how to wash pots and pans. Call 4 or 5 p. m. Sunday, 6949 Manchester.
BOY—16 to 18, to learn tinner's trade; willing to make himself generally useful; if you are ambitious the opportunity presents itself; one with experience considered. Box 5-142, Post-Dispatch. (c)
BOY—Bright, energetic boy, preferably high school education, accurate with figures, for general office work and some typewriting; exceptional well good opportunity for hustler; no routine worker desired; state age, references, experience if any, phone number and salary expected when answering; all replies strictly confidential. Box Y-207, Post-Dispatch. (c)
BRICK PAVERS—Sand grander, brick wheelers, brick pavers, on Tamm and Miss Chester. T. E. Cavanaugh. (c)
BRICKLAYER—Working foreman, month's steady work; phone Victor 3431L, Sunday evenings.
BRICKLAYERS—Six union, and six hodcarriers at the Alton State Hospital; Monday morning. F. A. Voorhess Construction Co.
Brickyard Laborers Wanted
Steady work; weekly pay; 19c an hour. Apply
PARKER-RUSSELL M. AND M. CO., 3314 Morganford. (c8)

BRICK YARD HANDS

Experienced; need a few truckers, wheelers and off-bearers for steady work; $2 per 9 hours; can make $2 to $3 piece work loading cars; none but steady men need apply.
RICHARDS BRICK CO., Edwardsville, Ill. (c7)

BRICK WHEELERS
LABORERS

Take Delmar or University car and transfer to Kirkwood-Ferguson line. Get off at factory at Grexr Station. Evens & Howard Fire Brick Co. (c6)
BUSHELMEN—Experienced in altering ready-to-wear clothes. M. E. Croak Co., 306 Locust. (c)

BUSHELMEN — Experienced. Apply Superintendent, B. NUGENT & BRO. D. G. CO.

HELP WANTED—MEN, BOYS

BUSHELMAN—First-class. Apply T. B. Boyd, 6th and Olive. (c)
CABINETMAKER—1620 North 19th. (c)
CABINET MAKERS—And organ builders. Geo. Kilgen & Sons, 3226 Arsenal.
CAN WASHER—Experienced ice cream can washer, at once. Carpenter Ice Cream Co., 2400 Belleglade. (2)
CARD WRITER—Young man with some experience; references required. Room 4, 106½ N. 8th.
CARPENTER—To buy shop, in good location; bargain. Victor 2271L.
CARPENTER—And paper hanger; at 5583 Vernon, today.
CAR CARPENTERS—With tools; apply Merchants' bridge repair track, Madison
CARPENTER—Factory; young handy man; permanent position; state age and salary expected. Box Y-262, Post-Dispatch. (c)
CARPENTER—To occupy good rooms, near 18th and Chouteau, and do jobbing for the rent; good chance for sober man to get rent free. Box O-38, Post-Dispatch.
CEMENT FINISHER—Good; one that can handle the work. Apply 1083 McCausland av., Marshall 3147R.
CHAUFFEUR—Experienced; sober, first-class; who can repair. 4313 Broadway.
CHECKER—Experienced, for restaurant. Apply 307 Union Station. (c)

CHEMIST OR PHARMACIST

Who is fully capable of compounding and supervising the manufacture of highest quality cough syrup, catarrhal salve and infants' laxative and possibly other remedies for the largest firm of its kind in the country. Give detailed experience, salary and all particulars in first letter. Address D. D., Box J-205, Post-Dispatch. (c)
CHAUFFEUR—Experienced, state references and salary expected. Box K-204, Post-Dispatch. (c)
CHAUFFEUR—Neat colored chauffeur, with experience; running Chalmers car; must do yard work, board and room, $50 per month; references required. Box K-203, Post-Dispatch.
CLERK—Bright young man for office work. Box L-92, P.-D.
CLERK—Young man, high-school education, with some experience; state age and salary expected. Box M-273, Post-Dispatch.
CLERK—Wanted, clerical and copy work, permanent; 2 years high school; state age. Box Y-261, Post-Dispatch.
COAT MAKERS—We want the address of Dick Dunne, Desmond O'Connor and Gus Blount, Shreveport, La.
COOK—Experienced short order; good salary, steady work. Call 8228 Olive.
COLLECTOR—Young Catholic; $25 cash bond required; also references. 1043 Syndicate Trust.
CONCRETE MEN—Monday morning at Virginia and Winnebago. Eyerman Construction Co.
CONCRETE LABORERS—Monday morning, $2.50 for 9 hours; Euclid and Lindell. Monticello Cons. Co.
CONCRETERS—Union, 3958 Olive st. (c3)
CONCRETE LABORERS — Wheelers and shovelers; $2.25 per day. Apply Skinker road and Wydown pl. Webb-Kunze Construction Co.
COOK—Young man; experienced short order work. Apply 307 Union Station. (c)
COOK—Single man, allround good cook; in-stitution; state city. 404 Morgan ave.
COUPLE—Without children, for country home, near St. Louis; steady place to right couple; salary $30 to start; woman must be good cook; man to milk cow and help out of place. This is an opportunity for a good, reliable couple, who can give good references. Box A-142, Post-Dispatch. (c2)
CUT CLEANER—An experienced; steady work. 262 Montgomery. (c)
CUTTER—Experienced; also man to put up doors. Huttig Sash and Door Co., 1206 S. Vandeventer.
CUTTER—Experienced on middies and children's dresses; state experience and salary wanted. Box K-76, Post-Dispatch. (c)
CUTTER—Experienced, on skirts; good position for right man; none but experienced need apply. Sachs Mfg. Co., 928 Washington, 5th floor. (c)
DELIVERY MAN AND COLLECTOR—For retail milk trade, established route; salary and commissions, $70 to $100 a month; surety bond required; state experience; give references. Box G-262, Post-Dispatch. (1)
DIE MAKER—Must be first-class man; steady work. Simplex Novelty Mfg. Co., Main and Dock.
DISHWASHER—Male. 8204 Olive.
DISHWASHER—Colored; apply at once; references. 4337 Maryland. (c)
DISHWASHER—And general helper, colored, either sex, moderate wages. 5355 Cabanne.
DOWN-DRAFT BOILER FIREMAN—White; $35 per month; board; apply chief engineer Washington Hotel, King's highway and Washington.
DRIVERS—Apply at 4125 Clayton av. (c)
DRIVERS—4100 Gravois. Martin Federer. (c2)
DRIVERS—MARINE AND GASCONADE, F. BUCKING. (c)
DRIVERS—Fruin & Bambrick Construction Co., 800 S. Spring av. (c1)
DRIVER—One capable of selling soda water and can invest some money in established, paying business. Box L-85, P.-D.
DRIVER—For ice cream route wagon; give references and state where last employed. Box H-44, Post-Dispatch. (c)
DRIVER—For city delivery; must be hustler; familiar with city and acquainted with local grocery trade; also sell from wagon; steady position; good pay. International Package Co., 907 S. 22d st. (c7)
DRUG CLERK—Junior. 3901 De Tonty. Grand 3206.
DRUGGIST—Registered, for drug store. Apply to 6925 S. Broadway.
DRUG CLERK—Junior; experienced; bring reference. Schulte Drug Co., 1500 S. Grand.
DRUG CLERK—Registered; city experience, references, West End. Box K-199, Post-Dispatch.
DRUG MAN—Capable; salary; position with opportunities to realize; better dependent on own effort; Hamilton Pharmacy, 924 Hamilton.
DRUG CLERK—Registered; to manage drug store; must have references; young man preferred. 1224 S. Broadway.
DRUGGIST—First-class; German; registered, in Illinois; must be sober, honest, industrious and capable; long hours, hard work; $100 per month; state qualifications, etc. Only those whom you have been employed during last two years. Box K-24, P.-D.
ELECTRICIANS—For wiring cars. Apply chief electrician, St. Louis Car Co., 8000 N. Broadway.
ELECTRICIAN—Experienced on fan and motor repairing and lathe work; state experience, and wages expected. Box M-214, Post-Dispatch?
ENGINEER—For small plant; do own firing; state wages wanted. Box L-42, P.-D.
ENGINEER—Licensed; one experienced with Ford automobile. Apply Star Dyeing & Cleaning Co., 2015 N. Grand. (c)
ENGINEER—First-class Italian licensed engineer, to run steam engine; power plant; write or call at V. Viviano Bros. Macaroni Mfg. Co., St. Louis, Mo. (c7)
FARMHAND—Single man, allround farmhand; medium age; strong. 404 Morgan.
FARM HAND—Good pay; must milk cows; steady job; call, write or phone. G. Tgunberg, 803 Lucas. Central 5112R.
FINISHERS—On custom pants. 908 N. 10th, 2d floor.
FIREMAN—Stationary; take care of boiler in laundry; state experience, etc. Box C-209, Post-Dispatch.
FIREMAN—Reliable; apply Purina Mills, 8th and Gratiot; on Monday, or see John Oelze at 3427 Minnesota on Sunday. (c)
FIREMEN—Experienced kiln firemen. Hydraulic-Press Brick Co., No. 11 plant, King's highway and Mo. Pac. R. A. (c)

FITTERS—Reamer men and laborers; steel car works; day and night shifts; steady employment. Apply Wharf and St. George. (c2)

FREIGHT ELEVATOR MAN—Experienced, white; mercantile house. Box K-5, P.-D.
FURNITURE PACKER—Experienced. Apply Koken Co., Ohio and Sidney, Monday morning.
GARDEN HANDS—Four. 8920 Jennings rd. H. Oxman. (c)
GENERAL BLACKSMITH—And helper; permanent positions for good men. Apply 1800 S. 2d.
GRANITOID MAN—One who can also do stucco work and willing to work for private parties and for wages. Box L-114, P.-D.

HAMMER MEN—And buckers; steel car works; steady employment. Apply Wharf and St. George. (c2)

HANDY MAN—Around complicated machinery; state experience and salary expected. Box A-41, Post-Dispatch. (c7)

HANDY MEN—With saw and hatchet, to line freight cars. Apply 2800 De Kalb. (c7)

HARNESSMAKER—625 S. 4th. (c)

HEATER BOYS—Must be 16 years of age; steel car works; steady employment. Apply Wharf and St. George. (c2)

HELP WANTED—MEN, BOYS

HARNESS COST MAN—First-class, experienced; good pay for one with ability. Apply Ruwart Saddlery Co., Jefferson City, Mo.
HELPER—Carriage blacksmith; McCabe-Powers Carriage Co., 1217 N. Broadway. (c)
HELPERS—Eagle Iron Works Co., 8445 Market.
HELP—Experienced inside help, at once. Carpenter Ice Cream Co., 2400 Belleglade. (5)
HORSE SHOER—716 Biddle st. (c7)
HOSPITAL HELP—Male or female, especially bakers, waitresses, experienced laundresses and laundrymen, attendants, male or female, and nurses, both practical and graduate; apply 829 Municipal Courts Bldg. (c)
HOSTLER—Experienced man to care for saddle horses, cows and chickens. Must follow this as a business and come well recommended for dogin work of this kind. Live on premises; references required. Call 2117 Franklin.
HOTEL CLERK—Between 35 and 50, to act as night clerk and phone operator in small West End hotel; must be experienced, neat, courteous and honest, with local references; $8 and room. Box Y-204, Post-Dis.
HOUSEMAN—Experienced. Apply Sunday, 9 to 11 a. m., 4352 West Pine bl. References required.
HOUSEMAN—For general housework; understand gardening; white or colored. Apply at once. 3652 S. Jefferson av. (c)
HOUSEMAN—For housework and garden; good reference in home; small wages. Box M-145, Post-Dispatch.
HOUSEMEN—For the Planters Hotel at 4th and Pine sts.; apply to head houseman. (c)
HOUSE MOVERS—Or handy laborers. 2721 N. Grand av. Monday.
ICE PULLERS—Ice house men, Merchants' Ice and Coal Co., 13th and Papin.
INSPECTOR—To grade cypress. Apply Lathman Cypress Co., foot of Angelica. (c1)
IRON WORKERS—Must be experienced in ornamental iron work. Rogers-Schmidt Wire and Iron Co., 1815 N. 23d. (c)
JANITOR—White, experienced, for apartment building; German man and wife preferred. Apply 118 N. 7th st. (c)
JUNIOR DRUG CLERK—With college privileges. Box L-184, P.-D.
JOB PRESS FEEDERS—Bowman Printing Co., 2100 Olive st.
JOB PRESS FEEDERS—$9 and $10 per week. Apply Franklin Association, 302 Leathe Bldg., 7th and Chestnut sts. (1)
LABORERS—Colored, 4 S. Main.
LABORERS—Evens & Howard Fire Brick Co., 6900 Manchester av. (c)
LABORERS—Colored; Taylor and Maryland av. (1)
LABORERS—On Garrison and Sheridan. Morris.
LABORERS—$2 PER DAY. FIREBRICK WORKS, MAIN AND DOUGLAS. (c)
LABORERS—Steady work; at quarry, 5100 Virginia. Eyerman Construction Co.
LABORERS—To work in quarry, $2.25 per day. Apply Lathman Cypress Co., foot of Angelica st. (c1)
LABORERS—Experienced in acid or other chemical plant preferred; steady work; good wages. Apply 1800 S. 2d.
LABORERS—Colored, on paving work. Apply Skrainka Construction Co., St. Louis and Arlington ave.
LABORERS—And quarrymen; $2.75 and $2.25 per day. Apply Wall st. and Luda av., Maplewood. Big Bend Quarry Co. (c)
LABOR ORGANIZERS—R. R. men preferred. Call for Mr. Eaves, Monday, at Annex Hotel.
LATHERS—Phone Kinloch Victor 134 between 9 and 12 Sunday morning.
LATHE HANDS—Experienced. Apply 5057 McKissock. (c)
LATHE HANDS—Steady work; apply factory, Hamilton and Kennerly ave.
LATHE HAND—Young man with about 2 years' experience. 3408 S. 22d. (c)
LATHE HANDS—3, first-class, accustomed to small, accurate micrometer work. Apply with references, Box Bc662, Post-Dispatch.
LATHE HANDS—Two first-class; none other wanted. Apply Sunday morning, 10 o'clock, 2828 La Salle. (c)
LATHE HAND—At once, must be first-class; good pay to right man. Efficiency Machine Works, 4205 Natural Bridge av. (c)
LAUNDRY DRIVER—For West End route. Box K-231, Post-Dispatch.
LUMBER PILERS—Experienced; apply Columbia Box Co., 1900 North Market. (c7)
MACHINIST—91 gas car repair man; apply Wagner Electric Car Co., 5800 Natural Bridge.
MACHINIST—Young man, with engineer's license; state wages. Box L-53, P.-D.
MACHINIST—B. & S. auto screw machine operator. B. & P. Co., 4000 Laclede. (c)
MACHINIST—For large manufacturing plant; permanent position for good man. Apply 1800 S. 2d st.
MACHINE HAND—Experienced, allround. Blumer Cabinet Co., 4213-15-17 North Market st. (c)
MACHINE HAND—First-class; also experienced boy on molder. Huttig Sash and Door Co., 1206 S. Vandeventer.
MACHINISTS—Three, first-class, on machine tool repairing; high wages; steady employment to men who can meet our requirements. Wagner Electric Mfg. Co., 2017 Locust. (c46x)
MACHINE MAN—To operate molder in sash and door factory; nonunion; no labor trouble; give full particulars in first letter as to experience and wages, and state how soon you could come. Carr & Johnston Co., Peoria, Ill.
MAN—House and yard; colored; at 31 Windermere pl.
MAN—To help on ice wagon. Apply Hodiamont and Cates. (c)
MAN—Experienced digging sewers; also man for —ditch mining. 810 Olive, room 40.
MAN—Sober, who has phone, to learn roofing; phone Tyler 2217, Central 7727L.
MAN—For house, repairs and chores; home and $5.50 weekly. Box Y-206, Post-Dis.
MAN—To help on ice wagon and drive team; apply at Polar Wave, 1200 Chouteau. (c)
MAN—Experienced, to milk and do dairy work. 7101 State, or phone East 1471, East St. Louis. (c2)
MAN—Allround acting young man in meat market to deliver and solicit orders. 3146A Miami.
MAN—Colored, with family; honest and reliable, to live on farms; must know how to handle stock. Call Monday, 635 Pope. (c)
MAN—For night work; between the ages of 25 and 40; height 5 ft. 10 in. or over. Box M-195, Post-Dispatch.
MAN—Clean, reliable, with conveyance or by foot, to deliver bakery goods; good percentage. Box G-265, Post-Dispatch.
MAN—Young, 20 years old, to learn the drug business; excellent opportunity. 4101 Shenandoah av.
MAN—Energetic, ambitious young man, who wants to study and acquire an exact knowledge of traffic; give phone. Box L-8, P.-D.
MAN—To run elevator in hotel, 12 noon to 12 midnight; state salary wanted. Box L-11, Post-Dispatch.
MAN—Young, who understands metal etching, to put brands on cutlery. 2528 Texas. (c7)
MAN—Young, ambitious, good worker, with a practical business education; home, clothing, some cash for services; sit. secured. Box L-109, Post-Dispatch.
MAN—Single, 21 to 30 years, allround work; must understand gardening; Catholic institution; permanent home on good recommendations required. Box Y-206, Post-Dis.
MAN—Colored, experienced, that understands polishing, staining and varnishing furniture. Frank Marks, 108 Collinsville av., East St. Louis, Ill.
MAN—Young, as helper, disinfectant factory, or experienced filling cans, packing, shipping, etc.; experienced truck driver preferred. Box L-90, Post-Dispatch.
MAN—Young, desires position with reliable firm; willing to use his ability as professional photographer in conjunction with other work; married; good references. Box K-144, Post-Dispatch.
MAN AND WIFE—White; to take care of private property; rent free; wife can find the work pleasant and profitable; good references required, no objection to children; call 1918 N. 7th st. Monday.
BEN ALTHEIMER JR. REALTY CO., 409 Wainwright Bldg.(c)
MAN—Ambitious with forethought, minus fearthcomer, for confidential work and connect with large traffic department; must be in position now and have experience in railroad, freight or industrial shipping; give age, phone and present position; correspondence strictly confidential. Box O-41, Post-Dis. (c)
MARBLE CUTTERS—And granite letterers. S. Rosenbloom, 828 N. 10th. (c)
MEAT CARVER—Experienced. Box L-28, Post-Dispatch.
MEN—To handle lumber at mill; corner Natural Bridge and Goodfellow; steady work.
MEN—Young, to sell goods on trains. 214 R. Pist st. (1)
MEN AND TEAMS—Alaska and Koelig; moving any time. Murphy Contracting Co. (c)
MEN—At Spring and Shaw av. Stiles Contracting Co. (c)
MEN AND TEAMS—Oregon and Sidney; also King's highway and Itaska. S. Ahrens.
MEN—Good, to work in tannery. Hermann Oak Leather Co., 2046 N. Main st. (c)

HELP WANTED—MEN, BOYS

MEN AND TEAMS—Union and Terry; best wages paid. M. E. Walters.
MEN—At Delmar and Goodfellow av. Stiles Contracting Co.
MEN—Drive, on Florissant and Gano; 25c per hour. Wm. Ogle. (2)
MEN—For night and day work. American Paper Products Co., 2d and Bremen. (c7)
MEN—10, to deliver toilet articles and perfumes; $2 per day. Call Sunday, 1113A Kentucky, side stairs.
MEN—To work in candy factory; $9 per week. J. J. Walter Factory, 8d and Walnut. (c)
MEN—To fire boilers. Take Davis street ferry, Indiana Reduction Co., East Ivory, Ill.
MEN—Two; for general work; apply at factory, Continental Chemical Co., 418 North Third st.
MEN—A few good men, between 25 and 40, with freight, shipping or railroad freight station experience, to qualify for interstate commerce and traffic work; give phone. Box O-37, Post-Dispatch.
MEN—Young, between 18 and 25 years, for putting up chemicals. Application letter only. Packing division. Mallinckrodt Chemical Works, 2009 N. 2d st.
MEN—We have several openings in our sales promotion department for energetic and reliable young men who are seeking an opportunity to establish themselves in a substantial manner with a large and well known firm; men of good record only; liberal compensation at start. 2939 Pine st.
MEN—An organization of national reputation wants a few men with shipping or railroad experience to qualify for responsible positions in interstate commerce and railway traffic work. Only ambitious, energetic men who want something strong to be somebody, and are willing to apply themselves will be considered; experience not as necessary as ambition; state fully experience, if any, age, if now employed, etc.; give phone. Box O-42, Post-Dispatch. (c)
MILKER—Experienced Switzer; references. R. B., 800 S. 2d st. (c)
MILLWRIGHT—Monday morning, Barber Asphalt Paving Co., Madison, Ill. (c)
MOLDER HAND—In wood working shop. Decker Mfg. Co., 9th and Monroe. (c)
MODEL MAKERS—Experienced model makers, modelers and draughtsmen. Atlanta Terra Cotta Co., 514 Third National Bank Bldg., Atlanta, Ga. (c)
MILKER—Good; for 20 cows; neat and steady man; $30 month, room, board and laundry. Swiss Dairy Co., 6th and Washington, Madison, Ill. (c)
MOLDER—Bench and squeezer molders; no trouble; open shop. St. Louis Malleable Casting Co., 7800 N. Broadway. (c2)
MOLDER HAND—Who can set up machine work and can bite. Apply Greenwood Planing Mill Co., 3516 Greenwood bl., Maplewood. (c)
MOLDER HELPERS—Strong, able-bodied men; for gray iron foundry, $2.50 per day up; state last place of employment, age. Box L-110, Post-Dispatch.
MULTIGRAPH OPERATOR—Must be experienced; a permanent position; good salary and future; state experience, last salary and age. Box L-58, Post-Dispatch. (c)
NAILERS—Experienced machine and hand nailers; bring hammer and plane. Columbia Box Co., 1900 North Market st. (c)
NAILERS—Experienced machine and hand nailers; bring hammer and plane. Columbia Box Co., 1900 North Market st. (c)
NIGHT MAN—And bar porter; $30 and board. Apply Steward, Washington Hotel, Washington and King's highway. (c)
OFFICE BOY—By contractor; state age and answer in own handwriting. Box K-255, Post-Dispatch. (c)
OFFICE BOY—15 to 18 years of age; capable to help in mail and filing mail. Box M-180, Post-Dispatch.
OFFICE BOY—Experienced; capable of using typewriter and filing; state age, salary expected and references. Post M-140, Post-Dispatch.
OFFICE BOY—One living in North St. Louis preferred; must have grammar school education. Apply St. Louis Car Co., 8000 N. Broadway.
OFFICE BOY—Over 16; make application in own writing, giving age, experience if any, schooling, references and address. Charter Oak Stove and Range Co., Antelope st. and Cook.
OPERATORS—On men's and ladies' burial garments; experienced only need apply. 1819 Olive st.
OPERATORS—Experienced on two-needle Union Special machine, plain seams; guarantee to make $20 to $25 a week. Kuriander Bros., 610 S. 14th st., seventh floor.
ORNAMENTAL IRON WORKERS—FOR RAILING WORK AND STAIR WORK AND SCROLL WORK APPLY 421 S. 9TH ST.
OX-TACYLINE WELDER—Experienced; also experienced set-up men for turret lathe. Wagner Elec. Mfg. Co., 2017 Locust.
PAINTER—First-class. Inquire 2801 Accomac. (c)
PAINTER—Allround carriage painter; strictly sober. R. Elsey, 739 S. Grant st., Springfield, Mo.
PAINTERS—A first-class auto painters; apply Sunday morning. Hudson-Phillips Motor Car Co., 3301 Locust st. Leonard street entrance.
PAINTING AND PAPERHANGING Wtd.—Rooms papered $8.50 and up; all work guaranteed. Victor 3502J.

PAPER RULER—FIRST-CLASS; OPEN SHOP; 48 HOURS PER WEEK. ADDRESS REPLY TO BOX J-207, POST-DISPATCH. (c2)

PAVER—Wood block paver, sand luters and laborers, Monday, morning on Union av. viaduct. Heman Const. Co. (c)
PAVERS Wtd.—Brick, for out-oftown work. Meyer & Thompson Const. Co., room 500 Cahokia Bldg., East St. Louis, Ill. (c)
PHARMACIST—An assistant; registered in Illinois. Address Fred J. Ott, druggist, Jefferson City, Mo.
QUARRYMEN—And laborers; steady work; at quarry, 5100 Virginia. Eyerman Construction Co.
PHARMACIST—Registered in Illinois; easy, nice position; state salary wanted. Address West Frankfort Drug Store, West Frankfort, Ill.
PIPEFITTERS—Two, Monday morning, Barber Asphalt Paving Co., Madison, Ill. (c)

PIPE FITTERS—Freight car work. Apply 2800 De Kalb. (c7)

PLASTERER—F. Wilhelm, St. Charles, Mo., Kinloch 76L.
PLUMBER—By day or contract, for alterations and additions. Box L-86, P.-D.
POCKET MAKERS—Front pocket makers on pants. Apply 2718 S. Jefferson av. (c)
PORTER—Experienced, in pawn shop; references required. 1416 Market st.
PORTER—Experienced, in main laundry, white preferred. Box K-51, P.-D. (c)
PORTER—For saloon. Call 5381 Park av., Sunday from 9 and 10 a. m.
PORTER—Middle-aged man; room, dinner and small wages; must know something about work. 1108 Franklin.
PORTER—White; office and laboratory work; $10; permanent; state age. Box Y-244, Post-Dispatch.
POWER PRESS HAND—Wilder Mfg. Co.
PRESS FEEDER—Job. Modern Printing Co., 2612 Olive st.
PRESS FEEDER—Experienced on color work; steady employment, Box L-128, P.-D.
PRESS FEEDER—Prefer one living in Condelet. Apply Monday morning, 707 Ivory. (c)
PRESSFEEDER—To make ready and feed Gordon presses. Stephens Litho. & Eng. Co., Grand and Second.
PRESS FEEDER—With some experience in handling paper stock; willing to learn cutting of stickers. St. Louis Sticker Co., 105 Pine st.
PRESS HANDS—Experienced on sheet metal work. Geisel Mfg. Co., 219 S. 2d. (c)
PRINTERS—Allround man on case and job presses, and buy half interest in an established private plant in South St. Louis; give full particulars. Box K-23, Post-Dis.
QUARRY LABORERS—Pruin & Bambrick Const. Co., 800 S. Spring. (c1)
RIVETERS—Experienced, and press hands. Apply 5077 McKissock. (c)
RIP SAWYER—See Foreman, planing mill, Grand and Cates.
SAW HANDS—For veneer work. 601 S. Newstead av. (c7)
SAWYERS—Experienced rip sawyers. Columbia Box Co., 1900 North Market st. (c)
SHOE CUTTERS—Meramec and Minnesota. Peerless Shoe Co.
SHOVELERS—22 cents hour; also teamsters. Gravois and Meramec. J. Fluhrer.
SHOVELERS—2711 N. Broadway; $2.50 per day. Andrew Schaefer Supply and Wrecking Co. (c)
SHOVELERS—And wheelbarrow men for bridge construction work; apply to foreman, Valley Park.
SHOVELERS—50; good; for pier hole and season work; at 12 and Cedar; 27½c per hour. Jacob Schaefer Wrecking Co.
SHOVELERS—25c per hour, and teams with 50-foot wagons. Kingsbury and De Baliviere. F. Crowder.
SHOVELERS—25; 25c per hour; five teams. New Haven Natural Bridge road and Sacramento. American Concrete Co.
SHOVELERS—And slipbelders wanted at King's highway and Gravois or Johannes; money every night. (c)
SKINNERS—Double Delmar bl., John Kenny.

AGENTS WANTED

AGENTS—New proposition. Rosell Studio, 720 Olive st.
AGENTS—New proposition. Haynes Studio, 401 W. Main st., Belleville, Ill.
AGENTS—Live agents and canvassers in every city; big profits. Elite Remedy Co., Omaha, Neb. (99)
AGENTS—Big summer leader; good repeater; write for free sample offer. Harvey Dist. Co., 15854 Center, Harvey, Ill.
AGENTS—Experienced city and country; new invention. Home Novelty Mfg. Co., 1242 Gibson av.
AGENTS—To sell men's silk neckwear; sample 25c. Further particulars. Knoxall Neckwear Co., 176 Floyd st., Brooklyn, N. Y.
AGENTS—Artistic novelty sign cards; bargain prices; samples 10c. L. Boellert, 1400 Sullivan av.
AGENTS—Become a trained auto salesman; big demand; good money made. Auto Pub. Co., 310 W. Taylor, Kokomo, Ind.
AGENTS—If you can sell magazines at all, get our new proposition today. Universal

SALESMEN WANTED

SALESMAN—To sell auto owners and dealers; Petrolite saves 50 per cent gasoline; guaranteed $80 per week for hustler. Olive 5246. Call Monday.

SALESMAN—Three; at once; successful, direct to the consumer men, that have sold household articles, food products; that can sell and collect; prefer married man, about 30; salary and commission, or both; already established. Jewel Tea Co., 2200 Pine st. (c)

SALESMEN—Experienced, any line, to sell general trade in Central West and Southwest; unexcelled new specialty proposition; commission contract; $25 weekly for expenses; vacancy 25th. Continental Jewelry Co., 37-29 Continental Bldg., Cleveland, O.

SALESMEN—Experience unnecessary; earn while you learn; write for large list of openings and testimonials from hundreds of our students who earn $100 to $200 a month. Address nearest office, Dept. 849, National Salesmens' Training Association, Chicago, New York, San Francisco.

SALESMEN—To sell greases, paints, lubricating oils to farmers, ranchmen and other consumers at wholesale; profitable, steady, desirable; satisfaction guaranteed; 40 years in business; write for particulars. Lovern & Brown Co., 1707 S. State, Chicago. (c60)

SALESMEN—Ambitious; want widest scope; share and increase our prosperity; never sell non-repeaters; build on quality; short trips; full mail credits; weekly drawing account; men for each Kentucky, Tennessee and Missouri. Mfrs., 10,708 Quebec av., Cleveland.

SALESMEN—Prefer men with clothing, tailoring or retail experience, to take charge of an agency for new proposition to be placed in every county; no soliciting required. If you can qualify, it means at least $25 to $40 weekly; profitable, permanent business. McGregor Co., 509 S. Franklin, Chicago. (c60)

SALESMEN—Three, who are capable of placing our system of intensive merchandising with retail merchants; there is $6000 a year in the proposition for the right man; ours is an old established and highly capitalized firm and we have been engaged in efficiency and system building work for years. Address Dept. H, 1307-20 W. Jackson bl., Chicago.

SALESMEN—House well established and favorably known, desires 25 district sales managers at once; only those who can furnish best of references and have ability to earn $2000 to $5000 per year need apply; position permanent for the man who has the ability to interest, hire and train men to sell our proposition. E. H. Ross, Iowa City, Ia.

SALESMEN—Big money for salesmen making for town of 100,000 population; you can take orders for our goods easily and quickly; merchant pays on sight of goods he sells; we take back what he does not dispose of; $4 commission on each order; commissions paid daily; full details sent on request. Pioneer Novelty Co., 1306 Wells st., Chicago.

SALESMAN—Wanted quick, real man with "pep" to work in Missouri territory exclusively; new dandy premium deal for one concern in a town; one baker one theater, one clothier, $18 connection each; said two sales per day dead easy; no competition; experienced men only; others save your stamps. The National Juvenile Ass'n Co., Toledo, O.

SALESMEN—Two, 1st-class, possessing specialty selling ability, to sell high-class subdivision property; assist others; automobile and leads, but no advance; must show good faith by coming prepared to devote time until first sale is closed; can make from $200 and upward per month from start; record must be good; permanent connection; opportunity for advancement; pleasant business. Box K-206, Post-Dispatch.

SALESMAN—By leading New York manufacturing, importing and wholesale grocer, to cover Missouri territory; line to consist of a full line of high-grade food products for direct shipments to retailers from New York; must have a thorough knowledge of the business and acquaintanceship with the trade; splendid opportunity for young or middle-aged aggressive salesman; state experience to secure substantial results; must further be able to finance himself, as the proposition is on a commission basis with monthly settlements. In replying, state full particulars of your experience and record, and in confidence write Box J-202, Post-Dispatch. (c)

AUTO SALESMAN—Good commission paid to right man; references required; best selling proposition ever sold. Box K-211, Post-Dispatch. (c)

CIGAR SALESMEN—To sell Rex cigars on road to merchants; $25 per week and expenses or commission; experience not necessary, but must be good. Rex Co. (c)

CITY SALESMAN—Energetic, for highly advertised article. 906 Pine. (c)

CITY SALESMAN—Indefatigable worker, on high-grade specialty; side line; exclusive; may work with vehicles to deliver his orders; work on commission; reference. Box H-28, P.-D.

COFFEE SALESMAN—One with some experience in wagon work, to cover established city route; must be young man of good appearance and hustler; first-class references and bond required. Boyd's Tea Co., 3838 Finney. (c7)

HIGH-CLASS salesmen are making $5000 a year above traveling expenses; we are sales managers for manufacturers syndicate, making special sales boosting articles every retailer buys; have done successful business for 15 years and have high credit rating in Dun's and Bradstreet's; pay commission promptly on all orders accepted; reorders make dandy repeating sales; worth thousands of dollars, free to merchant and salesmen samples, and full particulars sent on receipt of application for reference; prefer married men; and full particulars about yourself. W. H. & W. M. Boos, Toledo, O., 132 N. Erie st.

LOCAL SALES MANAGER—To open office and train crew of salesmen; small operating capital necessary; fast money-making proposition to right party; territory being rapidly assigned. Harmonola Co., 200 S. Wabash av., Chicago.

PRINTING SALESMAN—First-class; one that is experienced. 3100 Easton.

SALESMAN WANTED—Live wire; for each two states; who can hire and train men to sell new advertising specialty; big money for right man; experience unnecessary. Dept. A, Association Financial Enterprise, Iowa City, Ia.

SIDE line salesmen make $20 to $40 per week; we want men who can sell auto supplies direct to consumers; no experience required; genuine solid gold diamond pin given away with first $25 order; big commissions. Grand Mfg. Co., 1 Arlington bl., Chicago.

SOLICITING SALESMEN—McArthur, 213 Merchants-Laclede Bldg. (c)

SPECIALTY SALESMEN—Make $125 per week; others are doing it; you can do as well. Mason Novelty Co., Waterloo, Ia.

SPECIAL SALESMEN—A-tention; we have a splendid territory in Eastern Missouri for the right man to sell our line of advertising specialties, consisting of calendars, cloth, leather and metal goods, ours is a clean cut, quick selling goods, and offers unusual opportunities. Apply J. M. Saunders, Sales Mgr., Kempe-Thomas Co., Cincinnati, O.

TIRE SALESMAN—To call upon automobile owners; experienced men preferred. Box L-29, Post-Dis.

TRAVELING MEN—Why spend big money on clothes? Have your clothes made at home by procuring merchants' applications for tailoring line featuring 150 patterns; price $11 to $15.75 wholesale; $40 to $60 retailed; up to $24; answer this quick. J. W. Jones, 505 Mid City Bank, Chicago.

WE offer pleasant outdoor work to reliable man; no canvassing or intermediaries required; big income assured. Write now. First National Nurseries, Rochester, N. Y.

SALESMEN, LACE AND EMBROIDERY IMPORTERS.

Work established trade, Illinois and Missouri; excellent opportunity for right man with established trade, smaller towns. FULD, 1140 Broadway, New York. (c99)

WERE YOU EVER
OFFERED A GROCERY STORE?
OUR PROPOSITION IS BETTER.

Let us tell you how you can handle flour, canned goods, provisions—an entire line of groceries, as well as paints, roofing, stock foods, automobile and machinery, oils and greases; no rent to pay; no investment in stock; large orders taken from samples; goods of guaranteed and proven quality; selling experience not necessary; very profitable work for "workers." Address R. S. Hill, president, Hitchcock Hill Co., Chicago. Reference: Any bank or express company.

$200.00 PER MONTH

Permanent position with responsible firm, largest of its kind in the business, for a high grade salesman with experience and ability to sell a $200.00 improvement for country homes and other country buildings. Prefer successful piano, sewing machine, vacuum cleaner, separator, silo or good insurance salesman, whose services are worth $200.00 per month and up. Fine opportunity for right man. Salary, commission, bonus and traveling expenses. In reply must fully state experience and if now employed. Address Box J-200 Post-Dispatch. (c)

PARTNERS WANTED

PARTNER Wtd.—Interest in painting or any business; have $500. Box L-132, P.-D.

PARTNER Wtd.—To take half interest in garage; 2428 S. Broadway. (c)

PARTNER Wtd.—Chauffeur, mechanic, single, unencumbered young man; $80 required; good proposition. Box K-256, P.-D.

PARTNER Wtd.—Undertaking and auto service; must invest $600; experience unnecessary. Box K-115, Post-Dispatch.

PARTNER Wtd.—Lady with $50, mail order business; sure winner. Nollac, 1315 Chemical Bldg.

PARTNER Wtd.—Lady; rooming house and cafe business; $1000 required. Box M-22, Post-Dispatch.

PARTNER Wtd.—Of good habits, for good business; $500 will handle. Box M-7, P.-D.

PARTNER Wtd.—Half interest for cost of obtaining; quick action. Box M-8, P.-D.

PARTNER Wtd.—With $50 to start in chicken business; plenty range. Call 3507 Michigan.

PARTNER Wtd.—With $2000, in hotel and restaurant; central location. 201 Houser Bldg.

PARTNER Wtd.—With $1000; big profit without taking any risky chances. Box M-35, Post-Dispatch.

PARTNER Wtd.—Man or lady, for restaurant; $250 buys best location; experience unnecessary. 1532 Market.

PARTNER Wtd.—In saloon; must have $250; take full charge; have other business. Box P-209, Post-Dispatch.

PARTNER Wtd.—To raise hawks, fish hoop-nets; get half. Garrison, Baden Station, or at river.

PARTNER—With $1000, join me, build cottages; no experience necessary, if willing to work; have ground, all improvements made. Box G-228, Post-Dispatch.

PARTNER Wtd.—With $250; to become interested in moving picture theater; salary and part profits; money secured. Box G-202, Post-Dispatch.

PARTNER Wtd.—To start real estate business; must have automobile; young man preferred. Call Monday, 1125 Chestnut, Central 1668.

PARTNER Wtd.—Half or full interest in rooming house; $25 cash, balance time; 10 rooms, all full; ask at music school. 3516A Olive.

PARTNER Wtd.—In good-paying soda water bottling business; will clear $200 a month; small capital required. Box L-20, Post-Dispatch.

PARTNER Wtd.—On Illinois chicken and stock farm; married man with about $250 preferred; splendid proposition. Write George Moore, Keshena, Ill.

PARTNER Wtd.—Young man with some money to take half interest in a good business; a chance to learn a good trade. Box G-250, Post-Dispatch.

PARTNER Wtd.—In established plumbing and hardware supply line; investment secured; office or street work; excellent opportunity. Box M-224, Post-Dispatch.

PARTNER Wtd.—Man or woman, to invest $1500 in local proposition; return investment guaranteed in 30 days, with 50 per cent interest. Box L-12, Post-Dispatch.

PARTNER Wtd.—To join me in erecting an electric lighting plant in a growing city in Missouri of about 1200 inhabitants; I have a 20-year franchise. Address Lock Box 133, Bernie, Mo.

PARTNER Wtd.—To help promote a new invention; a great novelty and a great necessity; a sure money maker; for explanation call or send your address to Kirkley, 114 North Main st., Clayton.

PARTNER Wtd.—In real estate business; one having money with which to purchase paying investments; no wild schemes; state fully all connected; have had 15 years' practical experience; interview solicited. Box M-22, Post-Dispatch.

PARTNER Wtd.—With $200 or $300 capital, to conduct grocery, cream station and produce exchange in small village; no other business in place; have building and 2 acres of land for sale; 8¾ miles from wholesale grocery house, on auto road; a good chance for good, industrious family to make good in a paying business with small capital. For information and photos address Lock Box 52, Olean, Mo.

HALF interest for sale in good little business; need $400; young man able to look after the outside wanted; will show good earnings and drawing account.
MISS EYDMAN, 1526 Chemical Bldg.

Two good partnership offers.
$2000 and $2500 wanted.
Nice cash and further earnings assured.
MISS JACK EYDMAN, 1526 Chemical Bldg.

WANTED—Young man with small capital for manufacturing business. Box L-109, Post-Dispatch.

CANVASSERS AND SOLICITORS

AGENTS—4 ladies and 4 gentlemen to solicit life insurance; a good selling policy; will pay salary and commission. Call between 9 and 10 Monday. 320 Wainwright Bldg. (c)

AN able man needed to show our line and write orders; ample salary to the one who can qualify; good. First National Nurseries, Rochester, N. Y.

CANVASSERS—Magazine, making big money with our propositions. Room 804, 810 Olive.

CANVASSERS—Three ladies to sell high-class, attractive article in Catholic homes; installments, 1108 Locust st. (2)

CANVASSER—Young colored lady, to canvass city; good wages later; will pay $15 weekly salary and commission; Sunday between 2 and 5. A. Caldwell Gaither, 3964A Finney.

CANVASSERS—Our Ho-Ro-Co skin soap and toilet goods plan has every home in best; big profits. Rothoo 217 N. 2d st., St. Louis, Mo.

CREW MANAGER—High-class. Box M-3, Post-Dispatch.

LADIES—And gentlemen, to sell magico; it takes all stains out of cloth like magic; write for free sample. 3223 25d av., West Seattle, Wash.

LADY SOLICITORS On made-to-order corset; knowledge of business unnecessary; intelligence and respectability only requirements. St. Louis Corset Co., 509 N. Broadway. (c68)

SOLICITORS—Good, for grocery and meat market, 3311 S. Broadway.

SOLICITORS—Infants' wear, middle-aged; salary or commission. Mrs. Smith, 4129 Washington.

SOLICITORS—Ambitious Catholic men, we have your services; call before 9 a. m., after 4 p. m. William Yost, 601 Star Bldg.(6)

SOLICITORS—Seasonable proposition; business known; two house-to-house canvassers. Leonard Co., 408 Olive.

SOLICITOR—An experienced advertising solicitor, lady or gentleman, for an old-established weekly paper; call Monday morning, 8 to 9, room 1036 Syndicate Trust Bldg.

SOLICITORS—$40 weekly reporting names, information; all or spare time; men, women; state experience necessary. Chas. Lanning, our representative, National Information Exchange, 205 Bromley Bldg., Omaha, Neb.

TRADE SCHOOLS AND AGENCIES

LADIES to take a course in millinery; position assisted. 704 Pine.

ARTISTS—I want 500 pen and ink illustrations for advertisements; write for particulars. Corbin, World's Tower, New York.

BE an automobile expert in 6 weeks; our big book tells you how. Rahe's Automobile School, 501 E. 11th st., Kansas City, Mo. (c99)

BECOME a detective; inexperienced applicants everywhere. Write Bertillon Secret Service Institute, Chicago.

BLUEBODIED MEN wanting railroad positions, firemen, brakemen, $120 monthly; experience unnecessary, address Railway Association, care Box J-58, Post-Dispatch. (c)

GOVERNMENT examinations; thorough instruction $5; returned if not appointed; particulars free. American Civil Service School, Washington, D. C. (99)

WANTED—Names of men 18 or over 18, wishing Government jobs; $75 month; no pull necessary. Box J-19, Post-Dispatch.

BE A DETECTIVE—Earn $100 to $500 per month; travel over the world. Write Supt. Ludwig, 642 Westover Bldg., Kansas City, Mo.

FREE National League $1.25 baseball and batting instructions to boys between 12 and 25 years; write American National Ass'n, Dept. 5, Pittsburgh, Pa.

WANTED—Men and women for traveling and stationary Government positions; good salaries; new locations; answer quick. P. Oament, Fullerton Bldg. (c83)

EARN $26 weekly, spare time, writing for newspapers, magazines; experience unnecessary; details free. Press Syndicate, 416 St. Louis. (c99)

Men Wanted

Learn automobile trade by practical training. Day and night classes; good positions always open. St. Louis Automobile College, 2737 Olive st.

$200.00 PER MONTH

Permanent position with responsible firm, largest of its kind in the business, for a high grade salesman with experience and ability to sell a $200.00 improvement for country homes and other country buildings. Prefer successful piano, sewing machine, vacuum cleaner, separator, silo or good insurance salesman, whose services are worth $200.00 per month and up. Fine opportunity for right man. Salary, commission, bonus and traveling expenses. In reply must fully state experience and if now employed. Address Box J-200 Post-Dispatch. (c)

BOOKKEEPERS Wtd.—Stenographer, invoice clerk, $100; team foremen, $3; engineers, fireman, labor inspectors, $100; planer foreman, $125; band sawyer, $5; millwright, filer. Write Mack's, Little Rock, Ark.

WANTED—Neat-appearing French, Catholic girls, between 21 and 30, to enter a training school for nurses in a small, up-to-date hospital; complete course given in all subjects required by the State Board for Regulation of Nurses; must have at least an English grade education; high school graduates preferred. Box J-20, Post-Dispatch.

GOVERNMENT positions pay $800 to $1800 a year, with short hours, vacations, steady work, no strikes or lay-offs; let our Civil Service Expert, former Government Examiner, prepare you for postoffice, railway mail, customs and other positions; write today for free booklet, D-74, with list of positions. Patterson Civil Service School, Rochester, N. Y.

TIRE SALESMAN—To call upon automobile owners; experienced men preferred. Box L-29, Post-Dis.

TRAVELING MEN—Why spend big money on clothes? Have your clothes made at home by procuring merchants' applications for tailoring line featuring 150 patterns; price $11 to $15.75 wholesale; $40 to $60 retailed; up to $24; answer this quick. J. W. Jones, 505 Mid City Bank, Chicago.

WE offer pleasant outdoor work to reliable man; no canvassing or intermediaries required; big income assured. Write now. First National Nurseries, Rochester, N. Y.

SALESMEN, LACE AND EMBROIDERY IMPORTERS.

Work established trade, Illinois and Missouri; excellent opportunity for right man with established trade, smaller towns. FULD, 1140 Broadway, New York. (c99)

WERE YOU EVER
OFFERED A GROCERY STORE?
OUR PROPOSITION IS BETTER.

Let us tell you how you can handle flour, canned goods, provisions—an entire line of groceries, as well as paints, roofing, stock foods, automobile and machinery, oils and greases; no rent to pay; no investment in stock; large orders taken from samples; goods of guaranteed and proven quality; selling experience not necessary; very profitable work for "workers." Address R. S. Hill, president, Hitchcock Hill Co., Chicago. Reference: Any bank or express company.

HELP WANTED—WOMEN, GIRLS

APPRENTICES—Hairdressing parlor; car fare while learning. Call Monday afternoon, 2330 Franklin.

BINDERY GIRL—Experienced on wire stitcher. Ramsay Calendar Co., 1108 Pine st.

BOOKKEEPER—Thoroughly experienced and competent. Send stenographer; no other need apply; with good reference. Call 709 Pine st. Phone Cabany 4389W. (c)

BOOKKEEPER—Lady, and stenographer; quick and accurate at figures; German preferred; state salary, references. Box Y-253, Post-Dispatch.

BINDERY GIRLS—Experienced. General Printing Co., 1017 Morgan. (c)

BUNDLE WRAPPERS—And inspectors; must be 16 years; apply Supt. Office, Penny & Gentles, Broadway and Morgan.

CARETAKER—Experienced, for children in institution. 860 N. Taylor. (c)

COAT FINISHERS—Experienced; steady work; good pay. Kopelowitz & Co., 818 N. 10th, 4th floor. (c)

COLORED GIRLS—Light factory work. Apply 206 S. Commercial. (c)

COMPANION—Lady, refined, healthy, cheerful, for lady, South Side, alone during summer months; references; wages. Box M-275, Post-Dispatch.

COMPETENT stenographers and bookkeepers, register at the Y. W. C. A. Employment Department, 1411 Locust st.

COOK—Woman to do cooking for husband's room and board. Apply 3700 West Pine.

COOK—For plain home cooking. Call Forest 6180.

COOK — White, experienced; German preferred; good wages. Apply 4478 Maryland.

COOK—Girl to cook and do general housework. 2885 Lafayette.

COOK—Competent; do housework; reference; $20; colored. 4252 McPherson.

COOK—First-class, for permanent position on country place; near city; give references. Box K-3, P.-D. (c)

COOK—White girl for cooking and general housework; small apartment; go home nights; good wages; very desirable place for good girl. Forest 3728W. (c)

COOK—White; experienced; who can do laundry work in private family of 7, Webster Groves; all conveniences. Call Monday, between 10 and 12, at my office, 210 Chestnut, or phone Webster 810. (c)

COUPLE Wtd.—Woman to do housework; man to work around place morning and evening. 4902 Murdock, Southampton car.

COOK—Experienced; references required; German preferred. 5847 Maple av. (c)

CRACKER PACKERS—Must have some experience. Apply Union Biscuit Co., 6th and Carr.

DINING-ROOM GIRL—First-class; good pay. Valley Park Hotel, Valley Park, Mo. (c)

DISHWASHER—Colored. 620 N. 9th.

DISHWASHERS—For restaurant work. Apply 307 Union Station. (c)

DISHWASHER—Woman, experienced; restaurant. 312 N. Compton.

DISHWASHER—Woman or man, to wash dishes, for room and board. 5027 Cates.

DRESSMAKERS—To make woolen skirts and dresses on power machines; steady employment and highest salary. Apply at once, Eiseman Bros., 3d floor, 315 N. 10th. (c1)

DRIPPER Wtd.—National Cigar Co., 1111 S. Jefferson.

EXAMINERS—To examine petticoats and aprons; no experience necessary. Apply American Petticoat Co., 615 N. 9th, 4th floor.

FINISHERS—On pants, from $10 up; call at once. 102 N. 3d st. (c)

FINISHERS AND FOLDERS—Pearl Shirtwaist Mfg. Co., 819 Lucas av.

FINISHERS—Experienced; ladies' suits and coats. Greenburg & Rauh Garment Co., 823 Washington av., 4th floor. (c)

GENERAL housemaids, cooks, laundresses. cleaners; call 1411 Locust st. Employment Department. (c)

GIRLS—To fold circulars. Apply 1104 Olive.

GIRL—For general housework; good pay to right party. 2657 Franklin.

GIRL—To help in dyeing and cleaning office. Gaublitz, 356 N. Boyle.

GIRL—For hairdressing and manicuring; also hair work. 506 N. 6th.

GIRLS—Also covering. Apply Great Western Paper Box Co., 1011 N. 14th.

GIRL For general housework; small family; no outside work. 3139 Russell. (c)

GIRLS—O. on power machines; good wages. W. L. Douglas Shoe Co., 1409 Washington.

GIRL—For general housework; 3 in family; apartment; no washing. 4330A Lindell.

IRL—For general housework in private fam ily; no laundry. 5071 Cates. (c)

GIRL—Over 16, to clip threads, assist forelady. 1514 Locust st.

GIRL—Feeder, with some experience. Brown Shoe Co., 1010 Washington av.

GIRL—To trade furniture. Apply Monday morning. 1104 Olive. (c)

GIRLS—On pants; steady work. National Tailors, 517 Morgan st. (c)

GIRLS—Covering and finishing box factory. National Candy Co., 215 S. Main. (c)

GIRL—To care for baby; good home. Mrs. Griffin, 919 Pendleton; Lindell 2784R.

GIRLS—Light factory work. 206 S. Commercial. (c)

GIRLS—Over 16 years. American Paper Products Co., 24 and Bremen. (c7)

GIRL—Young, to take care of children and help with housework. Delmar 4508.

GIRL—Experienced, for housework and cooking. 4329 Maryland av. Lindell 2066.

GIRLS—To learn the hat and cap trade; paid while learning. Union Cap Co., 1527 Morgan. (c)

GIRL—White, about 16 years, to care for baby in afternoons only. Call Lindell 2613R. Monday morning. (c)

GIRL—Experienced on collars; also machine hand and shirt finisher. West End Laundry, 4325 Finney. (c)

GIRL—One with references, to do general housework; small family; 5 rooms. Call Sunday, 1 to 5, 4 two house-to-house canvassers. Leonard Co., 408 Olive.

SOLICITOR—An experienced advertising solicitor, lady or gentleman, for an old-established weekly paper; call Monday morning, 8 to 9, room 1036 Syndicate Trust Bldg.

SOLICITORS—$40 weekly reporting names, information; all or spare time; men, women; state experience necessary. Chas. Lanning, our representative, National Information Exchange, 205 Bromley Bldg., Omaha, Neb.

TRADE SCHOOLS AND AGENCIES

LADIES to take a course in millinery; position assisted. 704 Pine.

ARTISTS—I want 500 pen and ink illustrations for advertisements; write for particulars. Corbin, World's Tower, New York.

BE an automobile expert in 6 weeks; our big book tells you how. Rahe's Automobile School, 501 E. 11th st., Kansas City, Mo. (c99)

BECOME a detective; inexperienced applicants everywhere. Write Bertillon Secret Service Institute, Chicago.

BLUEBODIED MEN wanting railroad positions, firemen, brakemen, $120 monthly; experience unnecessary, address Railway Association, care Box J-58, Post-Dispatch. (c)

GOVERNMENT examinations; thorough instruction $5; returned if not appointed; particulars free. American Civil Service School, Washington, D. C. (99)

WANTED—Names of men 18 or over 18, wishing Government jobs; $75 month; no pull necessary. Box J-19, Post-Dispatch.

BE A DETECTIVE—Earn $100 to $500 per month; travel over the world. Write Supt. Ludwig, 642 Westover Bldg., Kansas City, Mo.

FREE National League $1.25 baseball and batting instructions to boys between 12 and 25 years; write American National Ass'n, Dept. 5, Pittsburgh, Pa.

WANTED—Men and women for traveling and stationary Government positions; good salaries; new locations; answer quick. P. Oament, Fullerton Bldg. (c83)

EARN $26 weekly, spare time, writing for newspapers, magazines; experience unnecessary; details free. Press Syndicate, 416 St. Louis. (c99)

HELP WANTED—WOMEN, GIRLS

APPRENTICES—Hairdressing parlor; car fare while learning. Call Monday afternoon, 2330 Franklin.

BINDERY GIRL—Experienced on wire stitcher. Ramsay Calendar Co., 1108 Pine st.

BOOKKEEPER—Thoroughly experienced and competent. Send stenographer; no other need apply; with good reference. Call 709 Pine st. Phone Cabany 4389W. (c)

BOOKKEEPER—Lady, and stenographer; quick and accurate at figures; German preferred; state salary, references. Box Y-253, Post-Dispatch.

HOUSEGIRL—For housework; small family; at once. 4795A Vernon. (c1)

HOUSEGIRL—For general housework, in small family, 1832 S. 8th st.

HOUSEGIRL—Girl or woman, for housework; good wages. 2106 Utah.

HOUSEGIRL—For general housework. 3320 N. 20th st.

HOUSEGIRL—For general housework; no laundry. Call 3735 Hartford st. (7)

HOUSEGIRL—No washing and ironing. Call at 3448 Crittenden. (c)

HOUSEGIRL—For general housework. Call 3501 Hebert. (c)

HOUSEGIRL—Good, for general housework. 4428 Vernon. (c1)

HOUSEGIRL—For general housework, Hanley 174R. 530 St. Louis av., Clayton. (c)

HOUSEGIRL—For general housework; no laundry; good wages. 6132 Kingsbury.

HOUSEGIRL—For general housework; no laundry. 3919 Olive.

HOUSEGIRL—White girl for general housework, Cabany 4881. (c)

HOUSEGIRL—To help with housework. 4975 Castleman. Grand 1850. (c)

HOUSEGIRL—For general housework. Call 1323 Carr.

HOUSEGIRL—For general housework; small family and flat. 3516 Pestalozzi.

HOUSEGIRL—For housework; references; go home nights; call after 10. 2727 Cass.

HOUSEGIRL—To assist with general housework; good home. 3422 Franklin.

HOUSEGIRL—White, for general housework. 413 Clara, first floor.

HOUSEGIRL—Young girl, for general housework; family of 2. 4069 Cleveland.

HOUSEGIRL—For general housework. 4242 Cook.

HOUSEGIRL—For general housework; no washing; references. 5954 Von Versen.

HOUSEGIRL—For general housework. 6116 Waterman av. Cabany 578.

HOUSEGIRL—To do housework; two in family; no washing. 2320 Texas av. (c1)

HOUSEGIRL—White, for general housework. 1223A Walton av.

HOUSEGIRL—White, for general housework. 5841 Clemens.

HOUSEGIRL—For housework in apartment; no washing. 5224 Von Versen. (c)

HOUSEGIRL—For general housework; no washing or ironing. 3628 Russell.

HOUSEGIRL—Experienced; with references. 3719 Washington. (c)

HOUSEGIRL—Experienced German girl for general housework; no washing; no children. 1921 Virginia. (c)

HOUSEGIRL—White; must understand plain cooking; washing or outside work; nice rom and bath. 3508 Russell.

HOUSEGIRL—White, for general housework; no children; $25 per month. 4261 Washington bl.

HOUSEGIRL — Or woman, for suburban home, for general housework and cooking; good wages. Bell phone, Kirkwood 683.

HOUSEGIRL—For general housework; no washing. 3620 Waterman, Apt. 3d floor east.

HOUSEGIRL—Or middle-aged woman, for housework; easy place; only two in family; call Monday. 4000 Cass.

HOUSEGIRL—Experienced; reliable, white, to assist with general housework. 4612 Washington.

HOUSEGIRL—Experienced girl for general housework, in apartment; no washing; family of two adults; good wages. 4520A McPherson.

HOUSEGIRL—White, 18 to 25, light work; no washing or baking; good wages; must all evenings and Sundays to self. Apply 2107 N. 10th st.

HOUSEGIRL—White girl for general housework; small family; no washing; good wages; good home to right party. 2904 N. Newstead.

HOUSEGIRL—White, for general housework; family of 3; apartment, and help with 2¼-year-old baby; good home; references; 2d floor west. 6064 Berlin. Cabanne 5284J. (c)

HOUSEGIRL—Experienced white girl for general housework; no washing; 3 in family; references required. Cabany 5265. (c)

HOUSEGIRL—For general housework; A1 cook; fairly reliable; references; family adults; good pay. 737 Union, third floor south.

HIUSEGIRL—German girl, for housework, in North St. Louis family; no washing or ironing; one to go home evenings. Box M-264, Post-Dispatch.

HOUSEGIRL—White girl or middle-aged woman for general housework; small family. Call or telephone Sunday morning. 96 Arundel pl., Hillcrest; Cabany 3778W.

HOUSEGIRL—For general housework; with references and experience; good wages; small family. 3822 Lafayette. Sunday morning. (c)

HOUSEGIRL—Young white girl, to do housework in private family, in Webster Groves; no laundry work; call Monday, between 10 and 12, at my office, 210 Chestnut, or phone Webster 810. (c)

HOUSEGIRL—Small apartment; two in family; general housework, washing and ironing; no cooking; live in neighborhood Washington and Sarah; go home nights. Telephone Lindell 832. (c)

HOUSEGIRL—Experienced girl or young housekeeper, for general housework in flat and assist with school children; no laundry; highest wages paid; good home; must have references. 5024A Page bl. (c)

HOUSEKEEPER—For country, more for home than high wages; no postal. Edgar Davis, Defiance, Mo., Route 1, Box 84.

HOUSEKEEPER—Catholic, in motherless home; must have references; state age and wages. Box K-2, P.-D.

HOUSEKEEPER — Respectable, middle-aged lady; elderly couple or ladies employed; references Delmar 5514L.

HOUSEKEEPER—For rooming house; with husband employed. Call after 1 p. m. 1104 Locust.

HOUSEKEEPER—Middle-aged, married woman, in rooming house; free rent and commission; Mrs Emerson, Box M-209, P.-D.

HOUSEKEEPER—Willing to leave city; good home for winter and small wages. 1827 Wash st.

HOUSEKEEPER—With farm experience for small place, in suburbs, or will sell half interest. Earl, 1473A Bell, St. Louis.

HOUSEKEEPER—Light meals; small family; no washing. 5115A North Market.

HOUSEKEEPER—Sit.; or assistant in first-class hotel, either in city or summer resort; experience, thoroughly capable, with executive ability, first-class at handling help; best references. Box L-70, P.-D.

HOUSEKEEPER—Middle-aged; no objection to one with little girl; for widower in small town; not big wages; a good home. Address Box 65, Flossland, Ill.

HOUSEKEEPER—(Protestant), working in country; 2 in family; one with child not over 8 years, as company, or elderly lady; no other need answer; must be clean with work; references; good place for poor, honest woman; wages $10 per month. Write fully in first letter. E. H. Leonard, Jonesboro, Ark.

HOUSEWOMA! to do light housework; middle-aged woman. Phone Bomont 3247R.

HOUSEWOMAN—General kitchen woman. 620 N. 9th.

HOUSEWOMAN—Young white woman for general housework; must be good cook. Ring Stanley 191.

HOUSEWOMAN—Elderly, to assist with housework; good home; small wages. 4036 Forest Park bl.

HOUSEWOMAN—Middle-aged woman for general housework; no laundry. 2525 N. Grand.

HOUSEWOMAN—For general housework, in family of two; good home. 1101A Central av.

HOUSEWOMAN—Unencumbered white woman, about 30 or 35 years of age, for general housework, plain cooking and laundry; family of two. Forest 2046.

HOUSEWOMAN—Middle-aged country woman, to assist with general housework; pleasant home more than wages. Write 350 Bidney pl., Webster Groves. (c)

HOUSEWOMAN — Good, clean woman, for general housework, at once; one who understands the care of baby and child 4 years; only capable parties need apply. 3666 Laclede. (c)

JANITRESS—White girl or woman, for cleaning offices; good wages; references required. Call 2117 Franklin av. (c)

JOB PRESSFEEDERS—210 Olive. Bowman Printing Co. (c)

LADIES—To sell tickets. 1411 Syndicate Trust Bldg.

LADY—Wanted, for evening work; in ice cream parlor. 3159 S. Grand.

LADY—Business getter, assisting photographer, traveling. Send photo. C. S. Gates, Carthage, Mo.

LADY—Highly educated, good reader; correct typist; experienced housekeeper. Box M-236, Post-Dispatch.

LADY—Can learn to teach music by doing office work. Beginner preferred. 3516A Olive st.

LADIES—To sell tickets for benefit soldiers on border; Army and Navy Club entertainment, April 1. Syndicate Trust Bldg.

LADY—For general office work; must be accurate; give reference and state wages expected. Box L-128, Post-Dispatch.

LADY—To go out of town, 75 miles from St. Louis; general housework and care for children; Protestant family. Box K-108, Post-Dispatch.

LADY—Young, of neat appearance, in office; give age, experience, salary; pleasant employment for right party. Box Y-254, Post-Dispatch. (c)

LADY—Between 28 and 35 years, neat appearance, to take charge of office; experience not required; good salary. Box L-117, Post-Dispatch.

LADIES—At once; 10; to travel, demonstrate and sell well established line to our dealers; previous experience not necessary; good pay; railroad fare paid. Goodrich Drug Co., Dept. 384, Omaha, Neb. (c99)

LAUNDRESS—Colored; come ready for work Monday, 7 a. m. 4414 Delmar.

LAUNDRESS—Experienced; Monday; $1.85. Benton 1107R.

LAUNDRESS—German, to do washing and ironing, every Tuesday. Call Forest 4037.

LAUNDRESS—White; washing and ironing, Monday and Tuesday. 3842 Cleveland.

LAUNDRESS—For Monday; apply ready for work. 4325 N. 21st.

LAUNDRESS—Lady wants washing to take home. Mrs. Johnson, 2830 Salena.

LAUNDRESS—Splendid colored woman, Monday, half day. 2941 Bonsom. (7)

LAUNDRESS—German woman to wash Mondays; small family. 2706 Armand pl.; Sidney 2138W (c)

LAUNDRESS—A white, to take washing; must live within walking distance. 3509 Utah st. (c)

LAUNDRESS — First-class; experienced white, for Fridays, German preferred. Call Sidney 2742R. (c)

LAUNDRESS—White; first-class; for Monday; steady; do not apply unless can fill requirements. Forest 4045. (c)

LAUNDRESS—Sent by German woman for washing and ironing or housecleaning, any day. Call Sidney 1069, Bell phone.

MAID—Colored. 704 N. Grand.

MILLINERY APPRENTICES Wtd.—704 Pine.

MILLINERY APPRENTICES—Paid while learning. Apply Monday. Hughes Millinery, 4217 Olive st. (c)

NURSEGIRL—Young; some experience. Apply 3846 Lindell. (c7)

NURSE—Experienced, for invalid child. Apply 484 Lake av., second floor south; take 14 months old; must be willing to go north for summer; wages $25 month; references, 5500 Cabanne, Apartment B.

OFFICE GIRL—For physician's office. Apply Monday morning. 735 Century Bldg.

OFFICE ASSISTANT—Young lady; must understand alphabetical filing, be quick and write good hand; previous experience necessary; good position for party who is not afraid of work; give references and present wages. Box K-221, Post-Dispatch.

OPERATORS—On power machine. Pearl Shirtwaist Mfg. Co., 819 Lucas av.

OPERATORS—On house dresses; good pay steady work; cool, daylight factory. J. L. Sager Mfg. Co., 905 Washington av. (c)

OPERATOR—Experienced, for covering machine. Owens Paper Box Co., 415 N. 9th. (7c)

OPERATORS—Experienced on skirts; piece work or week work. Apply Mr. Shats Style Fit Shop, 928 Washington. (c7)

OPERATORS—On skirts and waist, good pay; steady work. Apply F. Kahn Skirt Co., 1013 Washington.

OPERATOR—First-class on fine custom pants; steady work and good pay. J. W. Losse Tailoring Co. (c)

OPERATORS—Experienced on skirts; steady work and good wages; good pay. Montrose Cloak and Suit Co., 610 N. 11th.

OPERATORS — Experienced on house dresses. Apply Major Mfg. Co., 1110 Washington. (c)

OPERATORS—Experienced on button and hole machines; permanent position. Buckley Shirt Co., 210 S. Jefferson.

OPERATORS—Experienced skirt; coms ready for work; good prices and steady work. Kuriander Bros., 610 N. 11th, 7th floor. (c)

OPERATOR—First-class, on power machine; 1041 Hamiltonc neighborhood residence preferred.

OPERATORS—Experienced, on pants; good wages and girls to learn; will be paid $8 per week; apply Monday, 9 a. m. Mermod-Accard Bldg., Broadway, Locust, room 325.

OPERATORS—On house dresses; guarantee steady work and a cool factory; also girls to learn trade. Apply Forest City Mfg. Co., 1627 Washington av. (c)

OPERATORS—Overalls and pants; steady work; union factory and union scale of wages. Arbetter & Richman Overall Co., 923

BUSINESS CHANCES

you cannot pay your life insurance, see us; don't let it lapse. Box M-40, P.-D.

INVESTORS invest in new projects and corporations being formed; send name, am ready handling various local proposals. Box R-187, Post-Dispatch.

$10 may make fortune; oil is making millions for investors in Texas; single production upwards $15,000 daily; $10, $100 shares, secures interest with us in proven oil lands; send for literature today. Great Southern Oil Association, Scott Bldg., Houston Tex.

or gentleman, with $5000, to finance good paying proposition. Box L-21, Post-Dispatch.

$1918 in history again; big profits; world's markets during war. Box G-150 P.-D.

in Louisiana; would like to correspond with some oil man with view to buying or leasing plantation. Mr. F. Caldwell, Leland, La.

ESTABLISHED stand for painter to open office and shop with carpenter. Apply 1115 Park av., Sunday morning.

Investment—Now drilling on 5000 acres in Oklahoma; great opportunity for small investors; big and other good references solicited. Unity Oil Co., 251 Scarritt Bldg., Kansas City, Mo.

$10 invested with us has made others $100 in less than six months; let us send you our magazine, "Profitable Investments," for six months free, which tells how to make your money make you independent. The Coleman Co., 407 Fannin st., Houston, Tex.

PARTY to take interest in A1 city tire agency; $500 will handle. Particulars on application. Box K-4, Post-Dispatch. (c)

PATENTS advertised free in Popular Mechanics Magazine if secured through our credit system. Send sketch of invention; free book; 168-page book free. Waters Co., 4156 Gruber Bldg., Washington, D. C. (90)

PART man with small capital in each territory can make $3000 annually managing our general agency and office for sale of newest automobile necessity on market; no competition. Orolo Co., 734 W. Jefferson av., Louisville, Ky.

SALESMEN—500, sell magic motor gas, 1 quart, price $2, equals 50 gallons gasoline; best product ever discovered; large profits. Auto Remedy Co., Dept. 65, Cincinnati, O.

SELL part or all small manufacturing plant, well planned by business conditions; increases automatically month to month; opportunity for hustler; $2500 for half interest. Box M-39, Post-Dispatch.

SHEEP—Want capital to start sheep and goat ranch; big profit. J. E. Cooper, Cowbell, Wyo.

SOBER hustler; to invest $500 in good staple; big profits. Box K-4, P.-D.

STEEL rails, beams, angles, all sizes and lengths; switches, frogs, material for side track, industrial tramways, railroad spikes, track bolts and ties. M. Mitsakun Co., Detroit, Mich.

$10 exchange largest, oldest and best established airdome in suburbs for equity in small flat or apartment; doing splendid business; reason for disposing. Box M-41, Post-Dispatch.

UNLIMITED possibilities; man capable of being sales manager wanted in every town; state experience, open office; manage salesmen; $500 to $700 capital necessary; expenses paid by Chicago office; man now at work want. Rise, 1627 Lytton Bldg., Chicago.

UNUSUAL opportunity representing responsible phonograph manufacturing and record commercial; must have $1000 cash; references; exclusive territory. Marquise Co., 39 Worth st., New York.

WANT young man with $300 to join us in opening business, new in St. Louis and sure winner. Box M-81, P.-D.

WANT to get in touch with party willing to organize and finance company for pike to get market for Medicinal Indian herb remedy for the purification of the blood. Box G-35, Post-Dispatch.

WANTED—Druggist to take half interest in first store will manage same; big opportunity for right man. Box K-26, Post-Dis.

WANTED—To buy interest in established business interested in article to manufacture. Box M-60, Post-Dispatch.

WANTED—Man with $250 for a cash proposition; money guaranteed. Mr. Dick, Monroe, Ill., Hotel Gruner.

WANTED—Manufacturer high-grade line of auto accessories wants resident representative in St. Louis and territories, capable of carrying stock; Cadillac car, auto can Hotel, between 8:30 and 11 a. m. Monday only. (c)

WANTED—Responsible man to buy out a paying store in Southwest St. Louis, or take part interest and manage same; party experienced in meats, groceries and dry goods preferred, but thing a hustler; in new growing district. Box H-40, Post-Dispatch.

WANTED—Someone with a little money to invest with me in an established manufacturing business; have the only patented machines in the country doing this work, but need capital to put on a larger business. Box M-58, Post-Dispatch.

WILL pay $100 cash and a royalty to anyone supplying me a mail order plan that will get me $500 a week on an investment of $100 a week in advertising; unless plan is full with copy for ads and circulars; if not found to be all I say put the amount offered. Am perfectly reliable, but will pay 30 days after I receive it. C. H. Rowan, 721 3d st., Milwaukee, Wis. (99)

YOUNG man with good business ability, capital and 10 years' commercial experience, desires interest good legitimate business. Box K-23, Post-Dispatch.

$20 NOVELTY picture road show, $175, like new, and clearing $20 a night; will ship for inspection; details free. Address W. Hampton, Gallipolis, Ohio.

$1 cash, $1 monthly gives you ownership in great co-operative oil well plan in Texas' largest proven field; small sums making fortunes; guide. Triangle Oil Co., 413 Carter Bldg., Houston, Tex.

Do you want additional capital?

STOCKS & BOND ISSUES SOLD

Must be legitimate; have extensive private investors; no publicity; what have you to offer? Address Dept. 4, 27 William st., New York. (cx99)

$10 INVESTED—PROFITS $300

From oil actually made for small investors in Humble field, where gushers are pay thousands daily; we have valuable leases; want to drill 10 wells every 60 days; and interested in the drilling of wells; small number of shares $10, payments $1 per week; if desired; write for maps and full particulars. Houston Oil Fields Association, 1106 Carter Bldg., Houston, Tex.

DON'T INVEST IN OIL

Until you read the Texas Investor; gives valuable information and facts about the rich Texas oil fields and tells how to invest small sums to get quick action. Send your name and address and we'll send it three months free. C. C. Cannan, Publisher, 740 Cronicle Bldg., Houston, Tex. (99)

PATENTS WANTED

WRITE FOR LIST OF INVENTIONS wanted; $1,000,000 in prizes offered for inventions; our four books sent free; send sketch for free opinion as to patentability. VICTOR J. EVANS & CO., 948 9th st., Washington, D. C.

STEAM SHOVELS

We have two Chew steam shovels for hire by the day, or will contract for the whole job; no job too small or large for our prompt attention; we also do work out of St. Louis; call Colfax 1116, or apply to Jacob Schaefer Wrecking Co., 4024 Easton, St. Louis, Mo.

SQUARE DEAL IN OIL.

We give you the guarantee of a powerful new company that every dollar invested in our stock will be used for drilling purposes only, and that every dollar will be returned to investors unless at least 5 wells are sunk. We also give 10 acres of leased oil lands with every $100 invested in our stock, which is worth a lot more than six months; let us send you our magazine, "Profitable Investments," for six months free, which tells how to make your money make you independent. The Coleman Co., 407 Fannin st., Houston, Tex.

12 MEN MAKE MILLION INVESTED $175 EACH IN OKLAHOMA OIL FIELDS

Several million dollar oil properties west of property; million dollar oil property north; three-quarter million dollar property southeast and big wells all around us; we have interested in the drilling of well on small producers; we own 40 acres in Bald Hill Pool; will deed 10 acres in property to co-operative plan; no stock to sell; we deed you land—you own it; no assessments; you also share in co-operative wells to be drilled; banks indorse us; oil experts recommend our property; $5 starts you; write today for details and bank indorsements.

OKLAHOMA OIL WELLS CO., 22 Stewart Bldg., Houston, Tex.

BUSINESS CHANCES

MR. INVESTOR

An opportunity presented to the shrewd, careful investor, the like of which has never been presented before. The All-Burn Fuel Co. (patent applied for) offers the greatest inducement for sale, sure and sane investments where greater results will be acquired and where the demand is unlimited. The most careful and scrutinizing investigation is solicited. This is a strictly high-class commercial proposition. Where greater financial results will be obtained quicker than any proposition before the public today.

This product can be manufactured at $1.50 per ton, guaranteed smokeless, scotless and odorless. This will revolutionize the coal industry of this country. If you want to get in on the ground floor in this proposition, now is the time to act.

If you are interested and looking for a gilt-edge money-making proposition, call or address F. Bilgoh, 1617A S. Jefferson av., Bell phone, Grand 1326.

BUSINESS WANTED

BUSINESS Wtd.—To purchase an interest in some good-paying business. Box G-217, Post-Dispatch.

BUSINESS Wtd.—Altkrug National Cutting Academy; garment designing taught; patterns cut to measure. 1704 Franklin.

DRY GOODS AND GENERAL STORE Wtd. in exchange for income property and cash if needed. Box M-25, Post-Dispatch.

GROCERY Wtd.—Will give clear cottage for good grocery. Box L-19, P.-D.

GROCERY Wtd.—Good cash grocery. Tyler 1206.

GROCERY Wtd.—Have clear lot, want grocery; will pay difference in cash. Box L-4, Post-Dispatch.

GROCERY Wtd.—Well located paying in exchange for good paying income property. Box Y-252, Post-Dispatch.

GROCERY STORE Wtd.—Good running business or some good income city property and cash to give for same. Box M-38, P.-D.

GROCERY Wtd.—Restaurant or small business; will exchange fine 2-passenger Mitchell speedster as part payment. Box M-226, Post-Dispatch.

HOTEL Wtd.—Or good rooming house, can pay $2000 down. Box M-269, P.-D.

HIGHEST PRICES PAID

For clothing, dry goods, shoe stocks. ST. LOUIS JOBBING AND AUCTION CO., 705 Lucas av. (c8)

HOTEL Wtd.—In city; to lease; near Union Station preferred. Box G-220, Post-Dis.

LUNCH ROOMS—We want good locations; also established places. GOTTLIEB, 2802 Wash st. (c88)

MANUFACTURING BUSINESS Wtd.—To buy interest in good manufacturing or laundry business. Box M-280, Post-Dispatch.

MAN—Sit.; experienced in treating morphinism and alcoholism; will accept position with sanitarium. Colfax 356 or address 214 Vandeventer.

NEWSPAPER Wtd.—Party with two latest model linotypes and other complete equipment wants to acquire interest in daily or weekly paper; first-class operator and machinist. Box G-273, Post-Dispatch.

PICTURE SHOWS—We want good stands; have cash buyers. GOTTLIEB, 2802 Wash. (c83)

ROOMING HOUSE Wtd.—No attention paid unless you give particulars. Box L-130, Post-Dispatch.

ROOMING HOUSE Wtd.—Will trade good light 2-passenger car as first payment. Box M-237, Post-Dispatch.

ROOMING HOUSE Wtd.—Will trade light 7-passenger automobile, first payment. Box H-187, Post-Dispatch.

ROOMING HOUSE Wtd.—White woman wants rooming house; small, respectable, with gentlemen only. Box G-222, Post-Dis.

SALOON Wtd.—Paying; will pay cash. Box M-104, Post-Dispatch.

SALOONS—We have cash buyers for good-paying saloons. GOTTLIEB, 2802 Wash. (c83)

SEE MISS JACK EYDMAN,
THE SUCCESSFUL BUSINESS BROKER,
When you want to sell your business.
Olive 4068. 1525-1526 Chemical Bldg.

SEE the old reliable agency when wanting to buy or sell a business. We can save you time and money. Quick cash sales our specialty. Phone Olive 5880. Central 1861 for our representative or call BROWN'S NATIONAL EXCHANGE, 714 Holland Bldg.

BUSINESS FOR SALE

AIRDOME—And theater; for sale or lease; 1500 seating capacity; large stage, equipped with scenery. Box K-238, Post-Dispatch.

AUTO SUPPLY AND REPAIR SHOP—Cheap; wholesale and retail business; cheap rent. Box L-115, Post-Dis.

AUTO SUPPLY STORE—With tire repairing shop in connection; established two years, doing fine business. Box G-218, Post-Dis.

AUTO TIRE REPAIR AND SUPPLY SHOP —Everything in good condition; reasonable. Box G-143, Post-Dispatch.

BAKERY—Cheap. 1027 Allen av.

BAKERY—For sale; well established; reason for selling, ill health. Box G-109, Post-Dis.

BAKERY—For sale; corner location; good neighborhood; established trade; a bargain; party must leave city; your chance. Box L-56, Post-Dispatch.

BAKERY—For sale or rent, with fixtures; everything nearly new; good location; a good chance for a good baker. Box G-229, Post-Dispatch.

BAKERY—East St. Louis; good residential neighborhood; cash business; $30 a week; $30 day; present owner no baker, will sacrifice for half price. BROWN'S NATIONAL EXCHANGE, 714 Holland Bldg.

BAKERY—And restaurant, opposite Liggett & Myers' tobacco plant; more business than able to take care of; will sell; must time; call and be convinced. 4185 Folsom.

BARBER SHOP—Complete outfit; 2 chairs; $55. 1202 Tower Grove av.

BARBER SHOP—Elegant, 3 chairs; good business; low rent; rare bargain. 1321 N. Grand.

BARBER SHOP—For sale, rent or lease; union shop, good location, railroad division; bargain; call or write. M. Storn, Villa Grove, Ill.

BARBER SHOP—Chair, combination; average receipts $50 to $75 weekly; good downtown location; investigate. BROWN'S NATIONAL EXCHANGE, 714 Holland Bldg.

BEAUTY PARLOR—Up-to-date, doing good business, good location. Box M-62, Post-Dispatch.

BLACKSMITH SHOP—And business; in country town; also good opportunity for auto repairer; cheap. E. Hullgreten, Freeburg, Ill. (90)

BLACKSMITH SHOP—Equipped with motor power, up-to-date woodworking machinery, etc. Write for particulars. Wm. H. Krantz, Highland, Ill.

BLACKSMITH, wagon shop, 904 N. 18th; worth $650; sacrifice for $400; inspect and call BROWN'S NATIONAL EXCHANGE, 714 Holland Bldg.

BOARDING AND ROOMING HOUSE—Well located; 18-room; fine location; low rent; would trade. 4406 Washington.

BOARDING HOUSE—Modern, 14 rooms; best location in West End; reasonable rent; well furnished; full; will be sold cheap; must quit by leaving city. Address B. K. Helbling, 5100 Page.

BOARDING HOUSE—And rooming; 13 rooms; all modern; well furnished; full of fine people; making good profit; death of my wife compels me to sell; will sell for half what it is worth. Box M-4, Post-Dispatch.

BUSINESS—General office and practice; South Side; on account of health. 5426A, Alberta. (c)

BUSINESS—I have a wholesale business with new truck; will sell for cash or trade for real estate. Box L-68, Post-Dispatch.

BUSINESS—For sale, established mail order and office business; must sell; other business. Box L-37, P.-D.

BUSINESS—For sale; automobile, bicycle, motor cycle; centrally located; owner leaving city; must stand closest investigation; bargain. Box Y-187, Post-Dispatch.

BUSINESS—For sale; fine location for ice cream parlor or rents furnishings, between two show houses, in city of 15,000; big profit; near St. Louis. G. E. HILL, 508 Chestnut st.

BUTCHER SHOP—South Side; rent $15, income $35; cheap. 3240 Gravois.

MISS JACK EYDMAN, 1526 Chemical Bldg.

BUTTER AND EGG ROUTE—For sale; cheap. Call Benton 1389W. (c)

CANDY STORE—Ice cream, soda, fruit, tobacco and cigars; two living rooms; cheap rent. 3750 Easton.

CANDY STORE—And ice cream parlor; Illinois town; one hour from St. Louis; cash or terms; owner has two places. Particulars, 1533 Market st.

CANDY STORE—Ice cream parlor; Central West; transfer corner; price $6500; will arrange easy payments. BROWN'S NATIONAL EXCHANGE, 714 Holland Bldg.

CANDY STORE—With soda fountain, fruits and candy; good location; good business proposition; proprietor leaving for California. 1200 N. Jefferson.

CANDY STORE—Fine opening in Granite City; show house on each side, city 15,000 people; fine building. C. B. Hill, 508 Chestnut st.

CARPENTER SHOP—Good location; bargain. Victor 2771L.

CARPENTER AND REPAIR SHOP—Good location; doing good business. 5940 Easton.

CIGARS—For sale; candy, ice cream and lunch; splendid location; a money maker; rent reasonable; investigate. Box L-9, Post-Dis.

CLEANING AND DYEING—Fine location; place making money; quick sale, $385; investigate, call Sunday. Residence, 1619 Hodiamont.

COAL—Expreal and hauling; doing good business; a sacrifice. 708 Chouteau. (c)

COFFEE AND TEA ROUTE—Every-day delivery; clearing $40 a week; price $300. Box M-199, Post-Dispatch.

CONFECTIONERY—4514 Manchester.

CONFECTIONERY—1609 Allen av.

CONFECTIONERY—And lunchroom; $20 investment; good business. 1004 N. Broadway.

CONFECTIONERY—Cheap; good reason for selling. 1523 Hamilton.

CONFECTIONERY—Doing well; must sell. 4941 Kossuth. Colfax 306.

CONFECTIONERY—Old established. Apply 2826 N. 14th st. (c)

CONFECTIONERY—Ice cream, candies, cigars, good location; agrees from school; 3 large rooms. 1410 N. Taylor.

CONFECTIONERY—Small stock, grocery; living rooms, cheap rent; very reasonable; 2904 Montgomery st.

CONFECTIONERY—Candy and cigars; a rare opportunity to secure an A1 stand at a real bargain; apply after 6 p. m. 4201 Arco.

CONFECTIONERY—For sale; ice cream, public schools. 3115 Warne.

CONFECTIONERY—Cigars, tobacco, candy, ice cream and paper branch; owner interested in other business. Box G-186, P.-D.

CONFECTIONERY—Candy, ice cream and tobacco; laundry branch; suitable for short order business; no opposition; no agents. Box M-276, Post-Dispatch.

CONFECTIONERY—For sale; small; cigar, notions, candy store; bargain for quick sale; owner going to country. 1934 Cherokee.

CONFECTIONERY—Stationery, ice cream parlor; good business; big bargain; owner must leave city; near Riddick School. 1381 N. Jefferson.

CONFECTIONERY—A real bargain; old established; money maker; good place year around; $1200.

CONFECTIONERY—Cigar stand and soda fountain, fixtures, tables, chairs and stools; reasonable. Apply Postoffice, Venice, Ill.

CONFECTIONERY—For sale or trade; grocery and dwelling; equity $2000; want St. Louis property. J. Dugger, 437 Missouri av., East St. Louis, Ill.

CONFECTIONERY—And notion store; with one room; just the place for a beginner or for woman to take care of while husband works; selling on account of going into larger business. 2149 Ohio av.

CONFECTIONERY—Splendid corner; nothing better the city; low expense; average income about $58 daily the year around; $3000—part, terms.

MISS JACK EYDMAN, 1526 Chemical Bldg.

CONFECTIONERY—Ice cream, candy, cigars, tobacco, bakery goods, laundry branch and paper stand; on a good, lively corner; good business; will trade for small lot or sell reasonable. Call 3701 N. 10th.

CONFECTIONERY—And ice cream parlor, sales average 130 gallons ice cream per week; can be bought reasonably; call between 6 and 9 p. m. and be convinced. 900 State st., E. St. Louis. (2)

CREAMERY—And grocery; two stores; reason for selling; fixtures, $700 stock; $100 up; one month's rent free. Tyler 2145W, Lindell 3539. 3323 N. 14th st.

DAIRY—Ice cream and fancy groceries; near Soulard; doing good business; will sell for $125 cash. 4618 Easton av.

DELICATESSEN—Central location, good paying business; established 7 years. Box M-140, Post-Dispatch.

DRUG STORE—Fine proposition; store open; doing fine business. Box G-179, Post-Dis. (8)

DRUG STORE—First-class; will invoice. Box L-172, Post-Dispatch.

DRUG STORE—Suburban; must sell at once, account of death. Box K-25, Post-Dis.

DRUG STORE—Old stand; low rent; all cash trade; investigate; part cash. Box K-244, Post-Dispatch.

DRUG STORE—For sale; best cash business; daily sales $30; $8200 cash, $3500 time; owner has other business. Box M-282, P.-D.

DRUG STORE—Only one in Illinois town of 1000; daily sales, $30; sell at invoice. Box Y-21, Post-Dispatch.

DRUG STORE—Splendid location, doing cash business; earning 25 per cent net. Box M-162, Post-Dispatch.

DRUG STORE—For sale; up-to-date well-stocked northwestern part of city; have other business; will sacrifice; investigate. Box K-27, P.-D. (62)

DRUG STORE—For sale; cash; money making corner; established 54 years; opportunity; 5-year lease; rent; reasonable. Box K-176, Post-Dispatch. (62)

DRUG STORE—On busy car line; all cash trade; no encumbrance; invoice about $5800; modern fountain; reason for cash; owner leaving city. Postoffice Box 366.

DRUG STORE—All-established business; excellent trade; live place for doctor or a young man. BROWN'S NATIONAL EXCHANGE, 714 Holland Bldg.

DRUG STORE—North Grand av. corner; complete stock, drugs and fixtures; long lease; doing good business; big bargain; cash $24 International Life Bldg.

DRUG STORE—Doing 90 prescriptions per week; all cash business; will invoice $8000 per year; will invoice more than price asked; $5000 cash; retiring. Box Y-239, P.-D.

DRUG STORE—West End; 90 per cent cash business; attractive, up-to-date soda and fixtures; $5500 or invoice; terms. Box R-249, Post-Dispatch.

DRUG STORE—Must sacrifice my well-paying drug store, in fine location; no soda fixtures; no brokers; price $3500 cash or one-half cash, balance monthly. O. V. L. Drug-gist, 2345 Delmar, Granite City, Ill.

DRUG STORE—Best equipped, best located, paying store in West End; here stock; all cash trade; on account of age, must sell quick; will sell all or registered pharmacist management; terms; or would consider small clear income; snap for someone. Box K-57, Post-Dispatch.

DRY GOODS AND MILLINERY—Fine, clean stock, in fine South St. Louis district; established about 4 years; doing good business; will invoice about $2500; $40, including fixt; investigate; no agents. Box L-85, Post-Dispatch.

DYE HOUSE—For sale, basin dye house, large trade; all or registered pharmacist management; terms; or would consider small clear income; snap for someone. Box K-57, Post-Dispatch.

DRY GOODS AND MILLINERY—Fine, clean stock, in fine South St. Louis district; established about 4 years; doing good business; will invoice about $2500; $40, including fixt; investigate; no agents. Box L-85, Post-Dispatch.

DYE HOUSE—For sale, basin dye house, large trade; all or registered pharmacist management; terms; or would consider small clear income; snap for someone. Box K-57, Post-Dispatch.

ELECTRIC CAR DEPOT—Lunchroom, cigars, candy, fountain; 4 living rooms; stock, fixtures and all; will trade for home; account sickness. Box M-277, Post-Dispatch.

ELEVATOR AND ELECTRICAL REPAIR SHOP—Stock and tools cost more than price asked; chance for mechanic. Box G-276, Post-Dispatch.

FLOUR MILL—Modern; on railroad tracks, Granite City, Ill.; capacity: four, 100 barrels; cornmeal, 100 barrels; chops and feed stuff, 8 cars daily; also modern three 70-horse power gin; capacity 4 bales per hour; will sell all or controlling interest on favorable terms. Address H. P. Hilliard, Receiver, American National Bank of Fort Smith, Ark.

FURNITURE—For sale, good, clean stock new furniture, etc.; big opportunity. Box L-66, Post-Dispatch. (6)

GROCERY—And bar, a bargain. 2208 Forest av.

GROCERY—In good location; cheap if sold at once. Call 1627 Ohio.

GROCERY—And saloon; North End; doing good business. Box G-272, Post-Dispatch.

GROCERY—And market; up to date; West End, Box G-170, Post-Dispatch.

GROCERY—Small, and confectionery; 3 living rooms; rent $12. 3937 St. Ferdinand. (7)

ROOMING HOUSE—Nearly furnished; good location; 10 living rooms; $850. 3841 Lucas.

GROCERY—And meat market; doing good business; other business. 2011 Market. (7)

GROCERY—Small; at 4103 Clayton. Call Monday.

GROCERY STORE—On account of death; 1738 N. Taylor.

GROCERY—Delicatessen; good location; will sell at invoice price. Phone Lindell 5164.

GROCERY—For sale, good counter trade; must sell. 4626 Bernays, Delmar 4628L, Carondelet.

GROCERY—Confectionery and ice cream; good business corner; cheap rent; 4 living rooms. 2927 N. 28d st.

GROCERY—And meat market; must be sold Monday noon; for bargain. 1001 N. Newstead.

GROCERY—Established; at a sacrifice if sold at once, for cash; will invoice $2500. Box M-261, Post-Dispatch.

GROCERY—Good, clean stock, suitable for lady; rent $15; store and two living rooms. 2800 Newhouse av.

GROCERY STORE—For sale, on account of sickness; clean stock; sacrifice price. 5156 Cherokee.

GROCERY—And meat market; good stand; cash trade; will invoice; leaving city. Phone Lindell 5446.

GROCERY—And confectionery, with fixtures and small stock, cheap; on account of sickness. 8846 Grange av., Union car.

GROCERY—3501 Chouteau av., with fixtures; first vacancy in 30 years; look, be convinced.

GROCERY STORE—And building; barstand; doing good business; reason, bad health. Phone East 1085. 9 Flack, 19th and Central av., East St. Louis, Ill.

GROCERY—Groceries, wines, store fixtures, horses, wagon; trustee's auction, 10:30 a. m. Tuesday. 2335 Chouteau av.

GROCERY—And branch bakery, all cash sales; fine location; South Side. Box K-29, Post-Dispatch.

GROCERY—And market; small place; cash business; selling account sickness; inquire 4316 Swan av.

GROCERY STOCK—Complete, with all fixtures, will be sold Monday, 8 to 10 a. m.; make your bid. 1910 East Grand av.

GROCERY—Confectionery and cigars; good stand; leaving city reason for selling; cheap. Phone Forest 7088. (c)

GROCERY—And meat market; good location; receipts $375 to $400 week; reason for selling, other business. Box L-39, P.-D.

GROCERY—Little beauty; South Side; cash trade; constantly increasing; invoice about $1900; only $900.

MISS JACK EYDMAN, 1526 Chemical Bldg.

GROCERY STORE—For sale; reason, other business; old stand; have been in business 12 years; chance at quick sale. B. M. Frank, 1401 O'Fallon. (c)

GROCERY—Actually one of the best offers in the city; income average $60 daily; $1700.

MISS JACK EYDMAN, 1526 Chemical Bldg.

GROCERY STORE—In a good Polish locality and leasehold 5-story brick building, in front 2-story frame in rear; plenty room to put in saloon and meat market; will sell complete at a bargain. Box G-222, Post-Dis.

GROCERY—And lunch corn; good place; cheap. 2200 Clark.

GROCERY—And meat market; old established on account of death of owner; nice, clean stock; good trade; stock and fixtures about $4000; or can reduce surplus stock. 12284 Semple av., Delmar 6074R.

GROCERY—Stock will invoice $450, fixtures $175; price $400 cash; or will invoice and discount 15 per cent; rent only $12 per month; woman can run it; reason for selling, other business. Call at 1923 Morgan st. (7)

GROCERY—And saloon; cash trade of $70 a day; good man can double this; no delivery; thickly settled; no fixtures to buy, just stock of groceries; you can't go wrong here. Box M-257, Post-Dispatch.

GROCERY AND MARKET—For sale, in West St. Louis; under same management 15 years; give name and address; no dealers need answer; this is an old party must have cash. Box Y-2, Post-Dispatch.

GROCERY—And meat market, East St. Louis; good cash colored trade; receipts $30 day; account personal sickness; rent only $15; investigate; particulars, BROWN'S NATIONAL EXCHANGE, 714 Holland Bldg.

GROCERY—And saloon; established over 30 years; owner doing fine business; willing to bear closest investigation; German-American and Bohemian nationalities; stock can be limited to suit purchaser; willing to invoice stock; this is a strictly business proposition; a money-maker for the right party; only real buyers considered. J. Yenicek & Co., 14th and Lafayette.

GROCERY—And saloon; established over 30 years, doing first-class business, willing to bear closest investigation. German-American and Bohemian nationalities; stock can be limited to suit purchaser; willing to invoice stock; this is a strictly business proposition; a money-maker for the right party; only real buyers considered. J. Yenicek & Co., 14th and Lafayette.

HARDWARE BUSINESS—Established; in town of 2500; also good business building, 25x135, two floors. Geo. H. Roth, Illmo, Mo. (99)

HARNESS SHOP—For sale, good location; write Box 132, Pocahontas, Ill.

HORSESHOEING SHOP—For sale; and blacksmith shop; best in city; located in heart of town; for sale right if bought quick; good reason for selling. C. G. Lutz, 414 Belle street, Alton, Ill. (c7)

HOTEL—2888 Olive st. Call at 1508 Olive, ask for E. Green.

HOTEL AND RESTAURANT—Doing good business; first-class. Box M-149, Post-Dis.

HOTEL—Cheap, going out of business; 12 miles of this city. Box M-191, P.-D.

HOTEL—In heart of city; 82 rooms; surrounded by full; $2500 rent; price $2500. Box G-189, Post-Dispatch.

HOTEL—For sale; 9 rooms; transient; Union Station corner; sell cheap. 1717A Market.

HOTEL—25 rooms; water in every room; transient location; $1800.

MISS JACK EYDMAN, 1526 Chemical Bldg.

HOTEL—For sale, 19 rooms, transient and regular; downtown stand; sacrifice; reason, leaving city. Address B. K. Helbling, 5100 Page.

HOTEL—In county seat town of 2000; 15 rooms; occupies a brick building; has water and sewer; good business; a bargain and easy terms. Stevens Hotel, Union, Mo.

HOTEL—50 rooms; long lease; newly decorated throughout; splendid summer and winter location; convenient to 4 car lines; good for man and wife; bargain for quick sale. Box K-247, Post-Dispatch.

HOTEL—In prosperous town; 2-story frame, 17 rooms, 2 large halls, concrete basement, 36x40 feet, all modern conveniences, good business; estate closed out; at sacrifice; must sell at once on account of ill health. Apply Box 44, Dupo, Ill. (83)

ICE CREAM PARLOR—For sale, cheap, 4128 Page; owner leaving city. (6)

ICE AND COAL YARD—For sale; in good locality; must leave city account of health. Box G-191, Post-Dispatch. (7)

ICE CREAM AND CANDY—Confectionery and cigars; clearing $250 a month; at a bargain. 706 Chouteau. (7)

ICE—Coal, express business; sacrifice account sickness. BROWN'S NATIONAL EXCHANGE, 714 Holland Bldg.

ICE CREAM—And confectionery business; must sell quickly; fine investment for small capital; 1000 Franklin av., after 6 p. m.

ICE CREAM AND CANDY STORE—Fine location; good popular neighborhood; business fine; other business on hand. 6214 Easton av.

ICE CREAM PARLOR—Finest stand and confectionery; cheap; must sell on account sickness. 2229 Franklin.

ICE CREAM STORE—And confectionery; good location; owner has to leave to manage it; reason, have other business. Box L-51, Post-Dispatch.

ICE CREAM PARLOR—First-class; candy and sugar factory; big transfer corner; established and paying business. Box G-193, Post-Dispatch.

JEWELRY STORE—Old-established; also good location for other business; will decorate; reasonable. 2920 Gravois.

LACE CURTAIN CLEANING BUSINESS—$25 week profit; $200 buys it; sold this week. BROWN'S NATIONAL EXCHANGE, 714 Holland Bldg.

LIVERY BARN OUTFIT—Car, horses, rigs, etc.; good location; county seat. Write Box 75, Greenville, Mo.

LUNCHROOM—Suitable for man and wife; call 4040 Manchester.

LUNCHROOM—Or will rent; investigate. 11 N. Compton.

LUNCHROOM—For sale or rent. 888 S. Vandeventer.

LUNCHROOM—Good-paying business. 5547 Easton.

LUNCHROOM—Doing good business; must sell at once. 1417 Hodiamont.

LUNCHROOM—No opposition. Call between 5 a. m. and 7:30 p. m. 4343 N. Broadway.

LUNCHROOM—And restaurant; watch business until satisfied; good sandwich and short order trade; make offer. BROWN'S NATIONAL EXCHANGE, 714 Holland Bldg.

MEAT MARKET—Paying, average gross $15; sales $40, $250. Box M-106, P.-D.

MEAT AND VEGETABLE MARKET—Rented $50 a day; will trade for farm. Box K-106, Post-Dispatch.

MEAT MARKET—Fine; sell very cheap. 2118 Cherokee; call Sunday morning or any time Monday.

MEAT AND VEGETABLE MARKET—Excellent location; will sacrifice to quick buyer. $400 Gravois.

MEAT MARKET—And grocery; splendid location; on South Side; good chance for a butcher to do nice, profitable business. Box G-221, Post-Dispatch.

MERCHANDISE—$50,000 stock of furniture, carpets, linoleums, etc., one of Missouri's best cities, doing $75,000 annual business; will take half in good clear farm, well located and improved. W. N. Veirs Realty Co., Springfield, Mo.

MILLINERY STORE—A pretty place, doing cash business; leaving city; make an offer. Box G-97, Post-Dispatch.

MILLINERY STORE—Well established; very reasonable if sold at once. Box M-245, Post-Dispatch. (c)

MILLINERY STORE—Has been run successfully for 10 years; good location; cheap rent. Box G-255, Post-Dispatch.

MILLINERY ESTABLISHMENT—Best West End location; elaborate fixtures; excellent trade; stock low; will sell very reasonable. Box K-120, Post-Dispatch.

MOVING PICTURE SHOW—For summer and winter; seating capacity 1350; best location in town; no opposition; business guaranteed; reason, leaving city; answer for further explanations. Box K-136, Post-Dispatch.

MOVING PICTURE THEATER—Located in a live town of 55,000 population; center of big gas and oil development; substantial brick building, 25x140 feet; attractive front; stage 20x30; screen, scenery, transformer, etc.; 856 opera seats; center of business district; a rare opportunity for a live wire; price $10,000 one-third cash, and terms on balance, at six per cent. Wire or write James Singlair, Fort Smith, Ark.

NOTIONS STORE—Notions, cigars, candy and ice cream; good-paying place; cheap rent, with living room; reason for selling, have other business; will pay to investigate. Box G-175, Post-Dispatch.

PAPER ROUTE—Good income and location; owner has other business. Box K-50, P.-D.

PAPER ROUTE—Good evening or morning and evening paper route. 1300A Montgomery st.

PHOTO GALLERY—For sale, cheap; manager wants to go farming on account of poor health; come and make us an offer, as we must sell at once. R. W. Mottaz, Secretary, 620 Central National Bank Bldg.

PICKLE; constantly increasing; invoice about $1900; only $900.

MISS JACK EYDMAN, 1526 Chemical Bldg.

POOL HALL—109 Collinsville av., East St. Louis, Ill.; inquire 21 Collinsville av. (7)

POOL HALL—For sale, six tables, license, paid till January; cash or terms. 1408 Chouteau.

POST-DISPATCH ROUTE—For sale. Call at 4 p. m. Doris, 2115 Lasier st. (7)

PRINTING OUTFIT—For sale, new or second-hand; sold on easy terms to local trade; printing machinery bought or exchanged. The Greene printers' supply, 3336 Washington. (c88)

REAL ESTATE BUSINESS—And office furniture; established 15 years; nice business; fine prospects; best location; good list farms; small expense; snap; investigate. Box 44, Richland, Mo.

REFRIGERATOR PLANT—Modern refrigerator manufacturing plant, new in successful operation; fine opportunity for someone wishing good investment; will sell all or a controlling interest. Address H. P. Hilliard, Receiver of American National Bank, Fort Smith, Ark.

RESTAURANT—West End; and lunchroom; cheap for cash. 620 N. Taylor.

RESTAURANT—For sale or exchange for diamond or city lot. 3204 Olive st.

RESTAURANT—Doing good business. 1504 S. Vandeventer.

RESTAURANT—Doing good business; call and set your price. 3218 Easton.

RESTAURANT—For sale, cheap; good location; call between 4 and 6 or 7 and 8. 1502 Third st., Madison, Ill.

RESTAURANT—And boarding house; cheap; big bargain; fine location; owner leaving city. 1507 S. st., Granite City, Ill.

RESTAURANT—Quality; equipment and good trade; sickness cause of sale; sell cheap if at once. 8 N. Cardinal.

RESTAURANT—Average daily, $35; actually the best little place in town; low expenses and bona fide reason for selling; for quick sale, $400. Box G-172, Post-Dis.

RESTAURANT—And ice cream parlor, in town of 4500 population; business good; best location in town; owner retiring; rent reasonable; $700 takes it. Eugene McAllister, Breese, Ill. (c99)

RESTAURANT—And lunchroom, best-paying day and night place in the city; established 17 years; seats 40 people; owner hurt in automobile wreck, reason for selling. Box Y-168, Post-Dispatch. (c7)

RESTAURANT—One of the best along the Frisco, opposite depot, and a money getter; cheap for cash; sickness and quick sale; doing fine cash business; well equipped; sickness cause. Address W. J. B., Box 616, St. James, Mo. (99)

ROOMING HOUSE—2221 Olive st.; cheap rent; full of good roomers; good income.

ROOMING HOUSE—Permanent and transient guests; a real bargain. 201 N. 12th st.

ROOMING HOUSE—For sale, 10 rooms, rent $80; good place; always busy. 4008 Olive.

ROOMING HOUSE—12 rooms, all rented; leaving city; bargain. 4185 Washington bl.

ROOMING HOUSE—$250 cash; bargain. 1829 Hickory st.

ROOMING HOUSE—All modern conveniences; all rooms rented. 717 N. Garrison.

ROOMING HOUSE—For sale, nine rooms, cheap for cash; leaving city. 1538 Chouteau.

ROOMING HOUSE—18 rooms, making money; will sell for $400; established 8 years. 4728 Locust.

ROOMING HOUSE—For sale, 9 rooms, full of roomers. Call Monday, 9 to 11. 1424A Washington av.

ROOMING HOUSE—15 rooms; filled with good paying light housekeepers; sell cheap if sold quick; part time. 4086 Delmar; phone Lindell 8456W.

ROOMING HOUSE—Eight rooms; at 4504 Olive st.; leaving city. Phone Lindell 2830R.

ROOMING HOUSE—11 rooms; cheap rent; $50 down, balance monthly; bargain. 3

ANIMALS

WANTED

HOUND Wtd.—To buy beagle hound; let me know what you have; make price. Thomas Gallon, 3535A Chouteau.

RABBITS Wtd.—Fullgrown; any color. Call Sunday or evenings, 2927 Natural Bridge road.

MILK COW Wtd.—Good, fresh; no dealers; pay good price. J. Frey, 4095 Loughborough av.

FOR SALE

BEAGLE HOUNDS—For sale; males and females; 2 months old; $5. 3614 S. Spring.

BELGIAN HARES—For sale; Flemish strain; common rabbits; male and female; reasonable. 3912 Park.

BELGIAN HARES—For sale, Rufus red; fine color; beautiful stock; also eagle; selling entire stock. Albert's Rabbitery, 1309 Franklin.

BULLDOG—Boston; for sale; pedigreed; screw tail, 18 months old. Forest 7325W. 5094 Etzel av.

BULLDOG—For sale, Miss Carolina, greatest show prize-winning stock; most beautiful Boston bulldog, 8 weeks old, $5, worth $20; leaving city. Miss Carmen, upstairs, 3856A Olive st.

BULL TERRIER—For sale; female; prize stock; 9 months old; good watchdog. Delmar 851R.

CALF—For sale, fine heifer calf. 7615 Big Bend rd., Webster Groves.

CALF—For sale; thoroughbred Jersey. Hornby Coonskin, Chris. Coeur Lake Inn.

CAT—For sale; genuine yellow Persian male; 18 months old. 3440A Potomac. Bell Sidney 4088.

COW—For sale; fresh Jersey; and calf. 6939 Bancroft av.

COW—For sale; black Jersey; four gallons daily. S. W. Albright, 7400 Page.

COWS—For sale, 2 fresh Jersey. Call Webster 258W. (c)

COW—For sale, No. 1 young milk cow, 3269 Baker ark; take Tower Grove cars.

COW—For sale; Swiss Jersey; 6 years old; fresh, good milker. 3343 Sublette.

COW AND CALF—For sale; fresh. 6159 Natural Bridge road.

COW—For sale, Jersey cow, fresh about 4 weeks; good milk and butter cow. For information address Box M-154, P.-D.

COW—For sale, fine fresh Jersey cow, giving 9 gallons very rich; yellow milk per day. $90. 551 S. Harrison, Kirkwood 638. (c)

COW—For sale; fine Jersey cow; fresh 5 weeks; 3½ gallons milk; reasonable. 7321 Wise av.

COW—For sale, young, first calf, good milker, gentle, cheap; or trade for dry cow. 830 S. Vandeventer, rear.

COW—For sale; fine Swiss Jersey, and calf; good milker, gentle; 2½ miles north of Baden, on Bissell farm. Ernest Ritter.

COW—For sale; fresh Jersey; and calf; $75; 5 years old; thoroughbred saddle and driving horse. Atwood, St. John's Station, St. Charles car.

DOG—For sale, male, blue Dane, cheap. 1210 Bayard, rear.

DOG—For sale; small collie shepherd; a good watch dog; house broke. 3336 Lamp.

DOG—For sale; Boston terrier, 2½ years; stud, cheap. 1123 Central av.

DOG—For sale; Eskimo, male, 1 year old, low price. 2831 N. 23d st.

DOG—For sale; French poodle, male; little beauty. Lindell 3098W. 3612A Cottage.

DOG—For sale, full-blooded bull terrier; make offer; also fox terrier pup. 2301½ Wash.

DOG—For sale, French poodle, 3 weeks old; beautiful Angora cat; also nanny goat. 6840 Old Manchester.

DOG—For sale, brindle bull, male; good watchdog; loves children; good reason for selling. 1218 S. 7th.

DOG—For sale; Boston male; beautifully marked; good head; year old. Call at 1931 Hickory.

DOG—For sale; snow white poodles; male and female; finest bred; reasonable. 2816 Washington. Bomont 2683W.

DOG—For sale; Japanese poodle; beautiful; will sell cheap. Call Sunday. 3112 Cass.

DOG—For sale, registered female collie, 2 years old, a bargain. G. E. Gathright, Bellefontaine Park. (c4)

DOGS—For sale; Boston, fox, bull terriers, poodles; collies, coon dogs, birds, pigeons, pets, cheap; ship anywhere; write, call. Wehrman, 215 S. Broadway.

DOG—For sale; mammoth, shadow; one best local airdale; recent St. Louis show; sensible as airdale can be; best airdale champion; best pedigree, and registered. Dr. E. A. Scott, 1802 Victor st. (c)

DOGS—For sale; for terrier $1, $2; shepherd puppies, male $2, $3; watch dogs $1; 3 pretty puppies free; 2 nice dogs, maltese kittens $1; rabbits guinea pigs, etc. Hall's Place, 300 S. Grand, opposite Armory.

FOX—For sale; live, red; 4 months old; beauty; very tame. 4116 Page.

FOXHOUND—For sale; beagle hound, pointer; broken in; fox terrier and beagle hound puppies; Belgian hares; common white rabbits. 3883 Manchester.

GOATS—For sale; two females. 6210 Pennsylvania av.

GUINEA PIGS—We buy and sell; all sizes; any amount. Pet Shop, 3111 Olive st.

GUINEA PIGS—For sale; young; 10 cents each; $1 low price; every animal guaranteed. 6201 Minnesota.

GUINEA PIGS—For sale; 15 females and 1 male; 2 months old; $6.50 per hundred. Call Sunday, 6486 W. Park av.

HARES—For sale; young and old; Belgian; rabbits. 1711 S. 11th.

HOUNDS—For sale; young; Park and Bredell av., take Market car to end line; walk 4 blocks west. Louis Blumer.

HOUNDS—Trained on fox, rabbit, deer, bear; best bloodhounds; 5c stamp; 50-page catalogue. Rookwood Kennels, Lexington, Ky. (99)

HUTCHES—For sale; modern, fine, scientific housing for Belgian hares, etc.; first time displayed in this territory; save time, room and money; come and see how splendid pedigreed Belgian and Flemish giants; drawings and description gladly mailed to those unable to call. T. Borden, 4548 Cote Brilliante. St. Louis. (c)

JERSEY COW—For sale; good, 700 East Jefferson, Kirkwood, Mo. Bell, Kirkwood 186a.

PIGS—For sale, 6900 Easton.

POODLES—For sale; two pups and mother; fine breed; $5 each. 1811A N. 20th.

PUPS—For sale, 3 fox terriers, at 1719 S. 18th st. One male, 2 female.

PUPPIES—For sale; fine shepherd; $3 up; also goats and nannies. 218 Sidney.

PUPPIES—For sale; dachshund; 2 months old. 28 S. Fifteenth.

PUPPIES—For sale; fox terrier thoroughbreds; cheap. 518 N. 27th. East St. Louis.

PUPS—For sale, 2 genuine French poodle; very playful; cheap. 3438 Ohio.

PUPS—For sale; Boston terriers; $10 each; leaving city. 3407 Marcus.

PUPS—Mixed with Russian terrier; free for good home. 2708 Olive.

PUPS—For sale; Boston terrier; bargain. Call today. 6025 Suburban av. (c)

PUPPIES—For sale; black Newfoundlands; 3 months old. 4026 Morgan.

PUP—For sale, Boston terrier, female; wall bred. Western Kennels, 4124 Pleasant.

PUPS—For sale; Irish setter. 3515 Utah.

PUPS—For sale; fox terrier pups; cheap; take Union car north. 5330 Hernays. (c)

PUPS—For sale; fine bull. Call Sunday evening or Monday, 2685 Morgan.

PUPS—For sale; toy black and tan; 3 months old; $5. 3814 S. Spring. Victor 4761.

PUPS—Boston terrier, toys; three months; males, $10 and $15; full pedigreed. 8858 Cottage.

PUPS—For sale; 3, beagle; 3 months old; 1 months old; guaranteed hunters. Marx, 6746 Park.

PUPPIES—For sale, fine collie puppies. A. Boyce, Ferguson, Mo.; phone Kinloch 1121.

PUPS—For sale; English setter pups; males; 15 cash. J. V. Zahner, Herculaneum, Mo. (99)

PUPPIES—For sale; four full-blooded fox terriers, 3 months old, cheap. Frank, 1405 O'Fallon. (c)

PUPPIES—We sell and buy all fancy pups. Haller's Bird Stores, 523 Franklin av., 1510 Market st., St. Louis, Mo. (c99)

PUP—For sale, collie, 5 months; registered, $12 Sunnyside, Webster Groves; phone Webster 1056W.

PUPS—For sale; English beadle; at reasonable prices; and broken dogs; take Jennings car and inquire for Warren McConnell, or write to Pine Lawn, Mo.

PUPS—For sale, pups, dogs, cats, canaries, parrots, fancy pigeons, white rats, guinea pigs, etc.; we ship everywhere. Call at Bird and Pet Store, 3111 Olive.

PUPPIES—For sale, well-marked, thoroughbred Boston terriers, registered stock; weight, also fine Irish setter. Forest 7070R. 4023 Union.

PUPS—For sale, Bostons, collies, poodles, Pomeranians, shepherds, bulls, fox terriers and singing canaries, talking parrots, guinea pigs, etc. 3111 Olive.

RABBIT—For sale; young, white; 20 cents each. 4607 Holly av. Delmar 8970L. (c)

ROOSTER—For sale, pens; $3 each; will sell for $15; will crate and ship to buyer. Address John F. Roeser, M. D., Dittmer, Mo.

SHEPHERD DOG—For sale; good female; or will exchange for anything of value. 6748 West Park.

TERRIER—For sale; finest watchdog and ratter; $3; don't call, send postal. 1906 Cherokee.

AT STUD—Boston terriers "Spider" and "Cubby Jinks." 4024 Pleasant.

AT STUD—Boston Dandie; absolutely best marked head, tail and color in city; also Maltese. 5671 Cottage.

AT STUD—Boston Buddy Toss and Yankee Ringmaster; a coming champion. 3019 Taylor.

AT STUD—Three pedigreed and registered Belgian hounds. 3614 S. Spring. Victor 4761.

MACHINERY

WANTED

BAKING POWDER MIXER Wtd.—Lozenge machine, tablet triturate machine and hand tablet machine. Call Olive 3715. (7)

ENGINE Wtd.—Corliss 16x36 or large, and 16-inch belt. Box M-139, Post-Dispatch.

LATHE Wtd.—20-swing or over, with long bed; also milling machine. Box O-31, Post-Dispatch.

MOTOR Wtd.—Two-horsepower, 110 volts; state price. Box M-161, P.-D.

SHAPER—For iron; give full particulars, lowest price. Hirsch Rolling Mill Co., 6800 Manchester.

STORAGE BATTERY Wtd.—6-80 or 6-100; Exide, Edw. Melbeck, 1227 Chestnut. (c)

I PAY CASH for good radiators and pipe. J. A. Stern, 1030 Chestnut st. Central 8972. Olive 1298. (99)

FOR SALE

AEROPLANE ENGINE—For sale; 60 h. p.; good condition; $250. W. Gordon, Ashley, Ill.

AIR COMPRESSORS—For sale, several, small sizes; cheap. 819 Franklin. (c)

BELTING—For sale; leather, rubber and canvas; all sizes, in new, secondhand and rebuilt belts; bargain prices. St. Louis Belting and Supply Co., 509 S. 4th st. (c)

BOILERS—For sale; one 72x18 and one 60x18 return tubular; both good for 125 lbs. pressure. Box K-258, Post-Dispatch. (c)

ELECTRIC MOTORS—For sale, 1 only, 4 h. p. and 1 only 1 h. p., and 1 only 2 h.-p. d. c. motor. Crvs. Coeur Lake Inn. 812 Franklin.

ENGINE—For sale; Lippert. Inquire Albertier, foot of Meramec st.

ENGINES—For sale; marine and stationary gasoline engines, cheap. 819 Franklin. (c)

ENGINE—To trade for $15; one 3½-h. p., $28, good condition. Ehrlich, 2511A S. 9th.

ENGINES—For sale; 2½-horsepower, $25; 2-cylinder, $45; 4-cylinder, $175; for your boat supplies see us. Webb Hdw. Co., 806 N Broadway.

ENGINES—For sale; Corliss, slide valve and automatic engines; all sizes; boilers, heaters, pumps, motors, generators; air compressors; all sizes; machine tools; repair work; special machinery built to order. John Ramming Machine Co., 300 S. Main st., St. Louis. (c99)

ENGINE—For sale; 4-h. p. gasoline, International make; complete, with pulley, cooling tank and circulating pump; mounted on skids; good condition; price $65. One 3-h. p. Special Electric Foos gasoline engine, practically new, fully guaranteed; cost $250; price $125. One small partially completed tractor, equipped with 4½x6½ gasoline engine; engine in good running order; can be used for any purpose; price $150. Chas. L. Latham, 22 N. 12th st. Phone Olive 200.

LATHES—For sale; screw-cutting engine lathes, 12x6 and 24x12; one 5-foot iron plane, 20x20; one power hacksaw; one 20-inch bandsaw; all in good condition. 7029 Pennsylvania.

LATHES—For sale; new; 13x6, 15x5 and 15x7 South Bend; also rebuilt; 9"x14" Barnes, 13"x6' Sebastian, 14"x5' Putnam, for immediate shipment. Also large stock of drills and sheet metal working machinery. Brown-McDonald Machinery Co., 2323 N. 9th st. Phones, Central 1763; Tyler 3391.

LAUNCH HULL—For sale, 1417 Grattan.

MOTOR—For sale, Flasher, Reynolds, 10-circuit, with motor, $35. Box K-261, Post-Dispatch. (c)

MOTOR—For sale; a. c.; 10 h. p.; 220 volts; 3-phase; latest Crocker-Wheeler; 3-horsepower Fairbanks-Morse gasoline engine. 3939 Magnolia av. Sidney 2308W. (c)

MOTOR—For sale, 15-horsepower, Northern, 240-volt, d. c., best condition. Box K-265, Post-Dispatch. (c)

MOTOR BOAT—For sale; Model; 24 feet long; with Engel; name Kaltrine; at Borton st.

MOTORS—For sale; a. c. and d. c., all sizes; new; 1329 Cass av.; also electric drill and grinders. Tyler 3086.

MOTORS—For sale; one 20-h. p. Fairbanks motor, one 5-h. p. Fairbanks motor; one 2-h. p. General Electric motor; all 500 d. c., in good condition. Joseph Greenspon's Sons, Iron & Steel Co., 67 Branch st. (c62)

PAPER CUTTER—For sale, 14 inch, $8. 5848 Wells av.

PRESS—For sale; 10x15 Gordon; with motor, brake and fountain; cash. 303 N. Third, second floor.

PRINTER'S MACHINERY—For sale; 7x11 Pearl; 8x12 C. & P.; 10x15 C. & P.; 12x18 Universal; 8x12 Golding; 36x48 Eclipse folder; 40x64 Dexter newspaper folder; cheap for cash. Box K-98, Post-Dispatch.

SAW TABLE—For sale; combination, molder, mortiser, turning lathe, emery stand, drum sander, shafting, belts, pulleys, hangers, tools; will sell whole or separate. 4029 Glasgow av.

SHAPER—For sale, 24-inch steptoe shaper; condition like new. Hoffman-Marquard, 1522 N. Broadway.

SHOE MACHINE—For sale, Singer, new, a bargain. E. Owens, 2106 Cherokee.

SLICING MACHINE—For sale; American; the best made; a bargain. 2656 Geyer.

SPEED LATHE—For sale; Barnes; $15; or trade; what have you? 615 S. 10th.

TINNER'S TOOLS—For sale, 1 lot used tinner's tools; cheap; emery and buffing stands. 819 Franklin.

TRACTION ENGINE—For sale; little used; 16-horse Cross compound; only $300; terms. 6016 Clemens.

Robt. Ziegler & Sons, Machinists

Newspaper work, printers, bookbinders and candy machinery. 206-12 Vine st. (c99)

A MISSOURI OIL ENGINE,
Either stationary or marine, will pay for itself in fuel saving in a year's run; no batteries, no trouble; carburetor, spare plugs, etc.; no trouble; why use 20c gasoline when you can do the same work with 5c fuel oil? Put the difference in your pocket. Missouri Engine Co., 2806 N. 11th.

We carry an enormous stock of secondhand leather belting of all widths which we rebuild in our factory.
Also all sizes of new rubber and canvas stitched belt remnants.
Our prices on belting are very low; send in your inquiries.
We also carry secondhand and new wood and iron pulleys, shafting, hangers, etc.
Everything sold under guarantee.
TEUSCHER & SON MACHINERY SUPPLY CO., a. w. cor. 2d and Washington av. St. Louis. (c99)

SECONDHAND MACHINERY BARGAIN, AT J. A. STERN, 1630 Chestnut st.,
NEW RADIATORS, steam or hot water, at secondhand prices.
1 45-horsepower Hirschfield-Spelbrink gasoline marine engine with 12½ k. w. generator; just right for boat.
3-horsepower Fairbanks-Morse gasoline engine.
1 3-horsepower gas engine; Foos make.
1 lot of steam air compressors.
10 steam engines, 1 to 10 horsepower.
1 10-inch Root positive blower; just right for foundry.
1 No. 8 Sturtevant blower, direct connected to heater.
1 lot secondhand leather and rubber belting.
1 American No. 10 fan blower.
1 10-inch Sturtevant blower.
1 Allington & Curtis No. 55 tandem blower.
1 Little Giant power ice crusher, No. 13.
1 Worthington high-pressure double cylinder, 4x2½ air compressor.
1 steam jacket kettle.
1 Wolf jacket tanks, with mixers.
1 American deep-well pump; 86-in. stroke.
Kinloch, Central 8973; Bell, Olive, 1206. (c99)

PATENTS

WILL SELL ORIGINAL IDEA AND APPARATUS FOR $400. VICTOR 869.

F. J. LARSON, patent attorney, advice and folder free. 816 Wainwright Bldg. (c99)

MODELS, and experimental work; patents developed. Bodine Pattern Co., 817 Market st. Chestnut 669. Olive 5844. (c99)

REMMERS PATTERN CO.

Olive 5675. 813 N. 6th st. Central 930.
Wood and metal patterns and models of any size or description.

INVENTIONS of merit adequately protected, and commercialized on cash and royalty basis; inventors and manufacturers should phone Olive 4236 or call on or write Adam Fisher Mfg. Co., 413-414 Pontiac Bldg., or 2007 Railway Exchange. St. Louis, Mo. (c83)

GO D AND SILVER

OLD gold and silver; best price paid. Aldore Jewelry Co., 213 N. 14th st., at Olive. (62)

OLD GOLD Wtd.—And silver; gold teeth and jewelry; pay cash. 313 Globe-Democrat Bldg.

BEST cash price old gold, silver, platinum. H. Miller, 2 N. Broadway. Mail or call. Central 3275. (c)

DIAMONDS—For old gold and silver. Loftis Bros. & Co., National Credit Jewelers, 2d floor, 308 N. 6th st. Open evenings. (c8)

GOLD AND SILVER Wtd.—Old, at once, for ready cash. Rothman Jewelry Co., 210 Navarre Bldg., 6th and Chestnut. Central 6707R, or call. (c8)

WE pay full value for old gold, silver, broken jewelry and gold teeth; bought for manufacturing purposes. 1208 Wright Bldg., corner 8th and Pine sts. (2)

BICYCLES AND MOTOR CYCLES

WANTED

BICYCLE Wtd.—For small boy; rubber tires; must be reasonable. Kirkwood 638.(c)

BICYCLE Wtd.—Would like to buy bicycle needing some repairs; must be cheap. Phone Cabany 2431.

BICYCLE Wtd.—For 12-year-old girl; must be complete, with coaster brake, etc. Box M-181, Post-Dispatch.

BICYCLE Wtd.—Must be in good condition and cheap. Call before 11 a. m. 1946A Withnell av.

FORD Wtd.—For trade, motor cycle, twin Excelsior, for Ford car or Packard. 2917A Cherokee.

MOTOR CYCLE Wtd.—In exchange for scholarship in law, accountancy, salesmanship. Box N-141, Post-Dispatch.

MOTOR CYCLE Wtd.—Indian or Harley-Davidson, 1915 or 1916; must be in good condition, fully equipped; others considered; bill 1916 Broadway, Sunday, between 8 and 12 o'clock; no agents; cash.

FOR SALE

BICYCLES—For sale, two, for father and son, first-class repair; $17, Marshall 33J.(c)

BICYCLE—For sale; good bicycle, $10. 1719 Michigan.

BICYCLE—For sale; brand new; $10; perfect; phone Forest 4571.

BICYCLE—For sale, real good; also boy's velocipede; very reasonable; call today. 1332A Shawmut pl. (c8)

BICYCLE—For sale; in good condition; almost new. Call Sunday, Armin Groth, 1849 Mullanphy st.

BICYCLE—For sale; practically new; coaster brake; Auto Cycle make; will sell cheap. 1867 Cass.

BICYCLE—For sale; Shapleigh Special; good condition; light, bell; a bargain. 1256 Arsenal, rear.

BICYCLE—For sale; late model; double bar; coaster; good condition; $15. 4230 West Farlin, Colfax 1302R.

BICYCLE—For sale, almost new Laclede wheel; latest model; good bargain. 3428 S. Jefferson.

BICYCLE—For sale; first-class condition; coaster brake, adjustable bars; bargain. 4067 Cleveland, Cabanne.

BOAT—For sale; 26-foot; V bottom; with new 60 h. p. Continental; cheap. 610 W. Marceau.

ENGINES—For sale, one 3-cylinder Indian motor cycle engine and one 1-cylinder Yale engine, complete. 1008 Dillon. (c)

GIRL'S BICYCLE—For sale; good condition; $15. 4116 Cabanne.

MOTOR CYCLE—For sale; cheap; call at 5020 Easton av.

MOTOR CYCLE Wtd.—1915 or 1916, for $150 diamond. 1624 S. Broadway.

MOTOR CYCLE—For sale, 1914 T-in Thor; good shape; $75. Call Lindell 2808W.

MOTOR CYCLE—For sale; 1915, Harley Davidson, and side car. 4530 Ashland.

MOTOR CYCLES—For sale; Indian and Excelsior. 3943 Penrose.

FLANDERS—For sale; single magneto; free engine; good running order; $25. 2722 N. Leffingw ell.

MOTOR CYCLE—For sale; 1916 Excelsior; 3-speed, twin cylinder; cash payment. 3343 Shenandoah.

MOTOR CYCLE—For sale; 1913 twin Indian; fully equipped; splendid condition; $80. 4502A Clayton av.

MOTOR CYSLE—For sale, 1914 2-cyl., 2-speed Harley; good condition. 4148 Carter av.

MOTOR CYCLE—For sale; Henderson 4-cyl.; A1 condition; call Sunday morning. 3214A Morgan.

MOTOR CYCLE—For sale, new 1916 Indian, 7 h. p., 3-speed; cradle frame, tandem; cheap. 4711 Pennsylvania.

MOTORCYCLE—For sale, 1914 twin Thor, like new; don't fail to see this; $75. 5028 Alabama.

MOTOR CYCLE—For sale; Indian 2 perfect condition; come early for bargain; must sell. 6315 Page.

MOTOR CYCLE—For sale; 1914 Indian roadster; must sell; your own price. 5711 Arsenal st. Grand 4626W.

MOTOR CYCLE—For sale; 8-speed, fully equipped; in first-class condition; make your own price. 2613 De Kalb.

MOTOR CYCLE—For sale, Harley-Davidson, 1915; electric equipped; good condition. 4025 Kossuth. (c)

MOTOR CYCLE—For sale; Dayton twin, fully equipped; like new; no junk; will trade for auto roadster. Box M-65, Post-Dispatch.

MOTOR CYCLE—For sale, Henderson, equipped, $125; bargain; hurry up. Bell Kirkwood 578.

MOTOR CYCLES—Selling new; 17; Excelsior, Henderson, Thors, others; $50; good $90; payments. Knight's, 2327 Locust.

MOTOR CYCLE—For sale; 1915 model Cyclone; cheap; must sell Sunday. Georgeo, 4183 Lee place. (c8)

MOTOR CYCLE—For sale; Excelsior, 1914, twin-cylinder; will demonstrate and guarantee motor; good reason for selling. 3016 Sarah.

MOTOR BOAT—For sale, or exchange for a Ford or a Maxwell car, one new motor boat with high power engine; first-class condition. Box K-181, Post-Dispatch. (c)

MOTOR CYCLE—For sale or trade for a small car or anything of equal value; 1915, 2-speed, 7-horsepower; fully equipped. 5351 Bernard.

MOTOR CYCLE—For sale; Indian; 7 h. p.; roadster; in first-class condition; just like new; powerful; new tires; racing bars; 2809 N. Taylor.

MOTOR CYCLE—For sale, 1914 2-cyl., 2-Indian; Prestolite, tandem; perfect condition; $190. 1 Lehmann, 2542 Natural Bridge av.

MOTOR CYCLE—For sale; 1916 Harley Davidson and side car; like new; reasonable; or will trade on good automobile. 4720 Mc Millan av.

MOTOR CYCLE—For sale, practically new two-speed twin, with Prestolite, tandem, riding suit, riding skirt, city and state license; $300, cutit, sells for $135. 3722 Garfield.

MOTOR CYCLE—For sale; Indian; 1915 model; cradle spring frame; three speeds; equipped with electric lights and Prestolite battery and charging generator; fine condition; will sacrifice for $135 cash. J. F. Bacon, Ritenlik, Mo.

MOTOR CYCLES—For sale, 1 1916 3-speed Harley Davidson, new, with side car; 1916 3-speed Harley Davidson, new, with side car and top, lamp, etc.; some other used motor cycles, cheap. State Motor Cycle Co., 1018 Illinois av., East St. Louis, Ill. (c)

MOTOR CYCLES—Have a battery for Wirz, sparker, etc.; if your old tired motor gets as hot as this weather, send it to me and I will make it run cool, and pull better; I have the best-fitted shop in St. Louis for any job. See me for new motors and supplies. John S. Ellis, 3700 N. 14th st.; Central 4854.

MOTOR CYCLE—For sale; Indian 2-speed; motor in excellent condition; fully equipped; $315. 6315 Page.

MOTOR CYCLE—For sale; 1914 twin Thor, fully equipped; like new; cheap for cash; must sell. 6035 Page.

MOTOR CYCLE—For sale; 1914 Indian, 7 h. p., 3-speed; cradle frame, tandem; cheap. 4711 Pennsylvania.

MOTORCYCLE—For sale; 1914 twin Thor, like new; don't fail to see this; $75. 5028 Alabama.

MOTOR CYCLE—For sale; Indian 2 perfect condition; come early for bargain; must sell. 6315 Page.

MOTOR CYCLE—For sale; 1914 Indian roadster; must sell; your own price. 5711 Arsenal st. Grand 4626W.

MOTOR CYCLE—For sale; 8-speed, fully equipped; in first-class condition; make your own price. 2613 De Kalb.

MOTOR CYCLE—For sale, Harley-Davidson, 1915; electric equipped; good condition. 4025 Kossuth. (c)

MOTOR CYCLE—For sale; Dayton twin, fully equipped; like new; no junk; will trade for auto roadster. Box M-65, Post-Dispatch.

MOTOR CYCLE—For sale, Henderson, equipped, $125; bargain; hurry up. Bell Kirkwood 578.

MOTOR CYCLES—Selling new; 17; Excelsior, Henderson, Thors, others; $50; good $90; payments. Knight's, 2327 Locust.

MOTOR CYCLE—For sale; 1915 model Cyclone; cheap; must sell Sunday. Georgeo, 4183 Lee place. (c8)

MOTOR CYCLE—For sale; Excelsior, 1914, twin-cylinder; will demonstrate and guarantee motor; good reason for selling. 3016 Sarah.

MOTOR BOAT—For sale, or exchange for a Ford or a Maxwell car, one new motor boat with high power engine; first-class condition. Box K-181, Post-Dispatch. (c)

MOTOR CYCLE—For sale or trade for a small car or anything of equal value; 1915, 2-speed, 7-horsepower; fully equipped. 5351 Bernard.

MOTOR CYCLE—For sale; Indian; 7 h. p.; roadster; in first-class condition; just like new; powerful; new tires; racing bars; 2809 N. Taylor.

MOTOR CYCLE—For sale, 1914 2-cyl., 2-Indian; Prestolite, tandem; perfect condition; $190. 1 Lehmann, 2542 Natural Bridge av.

MOTOR CYCLE—For sale; 1916 Harley Davidson and side car; like new; reasonable; or will trade on good automobile. 4720 Mc Millan av.

MOTOR CYCLE—For sale, practically new two-speed twin, with Prestolite, tandem, riding suit, riding skirt, city and state license; $300, cutit, sells for $135. 3722 Garfield.

MOTOR CYCLE—For sale; Indian; 1915 model; cradle spring frame; three speeds; equipped with electric lights and Prestolite battery and charging generator; fine condition; will sacrifice for $135 cash. J. F. Bacon, Ritenlik, Mo.

MOTOR CYCLES—For sale, 1 1916 3-speed Harley Davidson, new, with side car; 1916 3-speed Harley Davidson, new, with side car and top, lamp, etc.; some other used motor cycles, cheap. State Motor Cycle Co., 1018 Illinois av., East St. Louis, Ill. (c)

MOTOR CYCLES—Have a battery for Wirz, sparker, etc.; if your old tired motor gets as hot as this weather, send it to me and I will make it run cool, and pull better; I have the best-fitted shop in St. Louis for any job. See me for new motors and supplies. John S. Ellis, 3700 N. 14th st.; Central 4854.

MOTOR BOAT—For sale, 19-horsepower marine engine, demonstrator; foot of Quincy st.

MOTOR BOAT—For sale, 21x2, high-speed runabout, fully equipped, $1150. Remmers Pattern Co., 817 N. 9th.

MOTOR—For sale, new 56 h. p. maxi-aero plane motor; just the thing for a speed motor boat. Linde's, 1129 Olive st. Post-Dis.

MOTOR BOAT—Will be sold at a sacrifice; can be seen and tried; foot of Grattot. Geo. Laxton.

MOTOR BOAT ENGINE—For sale, 8-cyl. reverse gear; in first-class shape; $75. Call at 1106 Cass. (c)

POCKET electric flash lights, complete, 35c up. Linze's, 1129 Olive st.

RE UP-TO-DATE: exchange your old engine for a new one. See Crescent Marine Engine Co., 1533 N. Broadway. (c99)

SEE the twin-cylinder 4-h. p. 4-cycle Evinrude motor at Evinrude Agency, 1129 Olive.

SKIFFS—For sale, two 16 and 18, one 18 ft. hoop net. 3821 Iowa.

WE build marine engines from $65 up, marine repairs, motorboat accessories our specialty. Crescent Marine Engine Co., 1533 N. Broadway. (c99)

AUTOMOBILES.

Solid agate, 15c line, minimum 2 lines.

FOR HIRE

FOR HIRE—New Haynes six, 7-passenger; $2 per hour; special rates. Benton 1135R.

FOR HIRE—1916 Overland, driven by owner; $1.50 per hour. Cabany 2048M. (c8)

HIRE your picnic truck now. Grand 128.

FOR HIRE—Studebaker, 5-passenger; driven by owner; $1 per hour. Delmar 3561R. (c)

FOR HIRE—1916 Chalmers touring car; $1.50 and $2. Forest 6234.

FOR HIRE—Handsome 5-passenger, 6-cylinder, $1.25 per hour. Call Victor 602R.

FOR HIRE—7-passenger touring car; $2 per hour. Delmar 3408L. (c99)

FOR HIRE—41 hr. new Ford touring cars; careful drivers. Lindell 5043. Cent. 8740L.(8)

FOR HIRE—5 and 7 passenger new cars, $1.50 and $2 per hour. Forest 7421. (c7)

FOR HIRE—Dodge; $1.50 per hour; driven by owner. Victor 2888X. (c)

FOR HIRE—Two new 7-passenger touring car, $2 hour. Forest 6567W. Monroe 280.(c7)

FOR HIRE—New Dodge car, driven by owner. Forest 4471R.

FOR HIRE—New Chevrolet 5-passenger; reasonable rate. Central 9448J. (c)

FOR HIRE—1916 new Overland; $1.50 per hour; owner drives. Forest 5837W. (c7)

FOR HIRE—Handsome 5 and 7 passenger; $1.50 and $2 hour. Forest 3733R. (c8)

FOR HIRE—Three new Fords, $1 per hour. Forest 7446. Delmar 3328R. (c)

FOR HIRE—Luxurious 1917 Dodge. $1.50 hour. Forest 7225.

FOR HIRE—New Stearn-Knight limousine and touring car. Bomont 1912.

FOR HIRE—New Stearns-Knight limousine and touring car. Bomont 1912.

FOR HIRE—New 5 and 7 passenger Cadillac touring cars, reasonable rates. Delmar 227, Forest 3090.

FOR HIRE—Beautiful limousine; weddings a specialty; $2 per hour. Delmar 3278X. Forest 7233. (c62)

FOR HIRE—7-passenger Oldsmobile touring car, rates reasonable; careful driver; phone Lindell 3813W.

FOR HIRE—Handsome, roomy, 7-passenger touring; owner; $1.75 hour. Colfax 1265M. Delmar 3672R. (c7)

FOR HIRE—Beautiful 6-cylinder, 7-passenger Hudson; rates reasonable; driven by owner. Cabany 886W.

FOR HIRE—Automobiles, $1.50, $2.50, $3 an hour. Friedewald, Delmar 1878, Cabany 3402.

FOR HIRE—New 7-passenger Cadillac touring car, $2.50 hour. Forest 6775R, Delmar 836.

FOR HIRE—Two new, 1916, Ford touring cars; one dollar per hour; careful drivers. Bomont 2698.

FOR HIRE—Fine limousine, $1.50 per hour; weddings and outings a specialty. Victor 3296.

FOR HIRE—Handsome Moon touring car; special rate by hour or trip. Cabany 4697J.

FOR HIRE—Large, roomy, 7-passenger Chalmers, driven by owner; prices reasonable. Cabany 2803R. (c)

FOR HIRE—5 and 7 passenger touring cars, $1.50 and $2 per hour. Lindell 4953. Delmar 3320. (c99)

FOR HIRE—Auto trucks for general hauling, picnics, etc. Gunn Transfer Co., Bomont 565. (c99)

DELMAR 2244. FOREST 5874.
For a 7-passenger touring car or business wagon; $1 per hour; good service.

RIDE IN THE BEST
For hire, 7-passenger Pierce Arrow touring car or limousine, $2 hour. Main 800 or Grand 3053.

DOLLAR AUTO LIVERY CO.
For hire—Ford limousines, touring cars and trucks, with driver, $1 per hour. Central 481. Bomont 612. (c8)

WANTED

AUTO Wtd.—Will accept auto as first payment on new cottage. Box K-113, P.-D.

AUTO Wtd.—Up to date, for equity in single flat; modern; phone Grand 2064. (c)

AUTOMOBILE Wtd.—To exchange for Empire Angelus player-piano. Victor 3543L.

AUTOS Wtd.—Condition no object; will pay cash. 2848 Missouri. Sidney 2634W. (c60)

AUTO Wtd.—For vacant in Webster Groves. Box Y-242, Post-Dispatch. (c)

AUTOMOBILE Wtd.—As part payment on 5-room cottage, 3625 Missouri. Apply 3453 Iowa.

AUTOMOBILE Wtd.—Ford touring or other light car; 5-passenger; will trade clear suburban vacant. 3719 Bamberger.

AUTO Wtd.—In exchange for county vacant, ideal for bungalows. Box Y-241, Post-Dispatch. (c)

AUTO Wtd.—Five-passenger; must be in good condition and cheap. Box L-49, Post-Dispatch.

AUTOMOBILES Wtd.—Condition no object; will repair and sell; some money advanced. 4274 Easton. Delmar 1487L.

AUTOMOBILE Wtd.—$50 down and $20 per month; Stanley Steamer preferred. Box L-50, Post-Dispatch.

AUTOMOBILE Wtd.—In exchange for good 40-foot lot; granitoid walk and sewer. Box K-97, Post-Dispatch.

AUTO Wtd.—Will trade my $200 Edison diamond disk and records for a used Ford. Box L-53, Post-Dispatch.

AUTO Wtd.—Good used car of standard make, in exchange for $300 credit with first-class piano store. Box Y-234, P.-D.

AUTOMOBILE Wtd.—Will trade 5 lots of land located in St. James, Mo., valued at $500, for model T Ford. Box M-61, Post-Dis.

AUTO Wtd.—5-passenger; terms, $25 cash, $25 per month; write description. 1115A Hamilton.

AUTOS Wtd.—Pay cash. Phone Bomont 2365. Auto Wrecking Co., 1906 Chestnut.

AUTOMOBILES Wtd.—We need cars badly; bring your cars to the Auto Exchange, 2942 Olive.

AUTOMOBILES Wtd.—Bring us your used cars for highest cash price. 2737 Washington. Central 2064L.

AUTOMOBILE Wtd.—Will trade lot 50x250, restricted, automobile and cash. A. Baumhoff, 4919 Loughborough.

AUTOMOBILE Wtd.—Will give equity in 2-room house on 200 feet in Edgewood Park. Box J-206, Post-Dispatch. (c)

AUTOMOBILE Wtd.—By reliable party, In business; small amount cash down, balance monthly. Call Forest 4550; Bauer.

AUTOMOBILES Wtd.—All kinds; ready cash; condition no object. Maxwell Bros., 3081-3d Olive st.; Lindell 2340. Delmar 1020. (c23)

AUTOMOBILE Wtd.—40 acres, good Arkansas timberland; clear; for automobile; must be in good shape; give full particulars. Write W. J. Trippen, Dix, Ill.

AUTOMOBILES Wtd.—We buy all kinds of old cars; good or bad condition no object; we pay cash for them.
GUDDLE-TEIGEN & WEISS,
2608 Dickson st. (c88)
Central 9178X.

AUTOMOBILE Wtd.—Have 5 acres, 20 miles northeast of Salem, Mo., most desirable place for club or summer home; will trade for light car in first-class condition. Box M-157, Post-Dispatch.

CHASSIS Wtd.—Will give $50 for 1912 Ford chassis in any condition. Phone Lindell 967, or Delmar 429. (c)

DODGE Wtd.—Or other light touring car; electrically equipped; state model, make and price. Box L-187, Post-Dispatch.

FORD Wtd.—Touring car; will pay good price. Box

AUTOMOBILES

TRUCKS FOR SALE

TRUCKS—For sale; secondhand; 1 and 2 ton. 4126 Forest Park bl.

TRUCK—For sale, 1913, 1-ton, $100; Bosch magneto, $20; Splitdorf, $10. 4421 N. 20th.

TRUCK—For sale, one gas electric truck, capacity 5 tons, in good condition. J. A. Stern, 1634 Chestnut st. (c)

TRUCK—For sale, 1500-lb. auto truck; panel body; first-class condition; bargain. Leo Marty, 5042 Geraldine; Colfax 1893. (c)

TRUCKS—For sale, 3 1500-pound trucks, in good running order, all $150; $225; will demonstrate to right party. 2101 John. (c99)

TRUCK—For sale; $190; bargain; good; working every day. Call Monday. 4100 N. 21st.

TRUCK—For sale, light; 1 cow, mare, chickens, incubator, wire fencing or lumber. 3004 Cass av.

TRUCK—For sale; Maxwell; or will trade for lighter car or small roadster; or will make offer. 2218 N. Union. (c)

TRUCK—For sale; 3500 pounds capacity; or will trade for smaller car, or horse and wagon. Call 2128 Locust. (c)

TRUCK—For sale; Thomas; $300; 1 Northern truck, $50; 1 Firestone truck, $200; and Rambler truck; all good bargains. R. H. Albrecht & Co., 1004 Dillon st. (c)

TRUCK—For sale, 1-ton stake body truck, first-class condition; will demonstrate; too small for our use. Alois Aufrichtig, 2218 Lombard. (c)

TRUCK—For sale, small panel-body 2-cylinder solid tire delivery truck, in first-class condition; or will trade. What have you? 1717 Easton. (c)

TRUCK—For sale; 1914 Studebaker; electric lights and starter; panel body; result and in A1 condition; price $850; cash and terms. Mr. Toner, 2213 Washington av. Bell, Bomont 41. (c6)

HOW MUCH FOR THE VELIE?

Rebuilt, express body; 4 new double over-size tires. 3135 Locust st. Bomont 3214. (c)

TRUCK BARGAIN

5-ton Wilcox truck with fine, up-to-date furniture van body; in perfect condition; cost new $2000; will sell for $800.
LANGAN BROS., 18th and Washington. (c83)

MOON TRUCKS.
¼ to 2 ton trucks ready for delivery. Terms to suit. Also have one stake body truck used three months, first-class condition.
JOS. W. MOON BUGGY CO.
Main and Douglas Sts.

AUTOMOBILES—MISCELLANEOUS

AUTOCAR—For sale, light delivery, in running order, $90. Winter's Garage, Gravois and Morganford.

AUTOMOBILE electrical supplies, the best only. Linn's, 1139 Olive. Prior 1139.

AUTO—For sale; light 8-cylinder, 1915, sacrifice for cash. Delmar 1662R.

AUTOMOBILE—For sale, speedster; cheap for cash; a bargain. Gus Willer, 4487 Pennsylvania.

AUTOMOBILE—For sale; cheap; or will trade for anything of value. 5567 Wells. Delmar 3597R. (c)

AUTOMOBILES—For sale; great bargains; Saxon roadster, $160; Ford touring car, like new, $275; 1911 Marmon roadster, $250; Hupmobile coupe, 1913, $250; Metz roadster; 1915, Hudson Six touring car, $450; 1916 Palmer-Singer, 6-cylinder, 1911, 5-passenger, $250; Thomas, 1911, 6-cylinder, $250; Overland, 5-passenger, 1913, $200; Chalmers truck, good running order, $140. Maxwell Bros., 3931-3933 Olive st. Lindell 2340.

BUICK—For sale, 6-cylinder; first-class running order; $50. 2790 Sheridan.

CADILLAC—For sale; starter, lights; owner needs money; make offer. Auto Exchange, 2942 Olive.

CHALMERS—For sale, Master Six, run only 11,000 miles; good condition; or will trade for good roadster. Apply Forest 2285.

CHANDLER—For sale; light six; in perfect condition; lady that has no use for car; must be sold immediately, at only $450. Box O-36, Post-Dispatch. (c)

DETROITER 8—For sale, demonstrator; run about 900 miles; snap. Auto Exchange, 2942 Olive.

DON'T let your family be without an automobile; you can afford to buy one here; pay cash or have big money at Morris' Clearing House, 1512 Locust st. (c)

FORD—For sale; 1915 model; $375; in good running order. 2365 Rutger st., 2d floor. (c)

FORD—For sale, 1915 model; big bargain. Call after Monday afternoon. 3806 Page.

FORD—My 1915 Ford; like new; cheap. Bomont 335. Mr. Conrad. (c)

FORD—For sale, reasonable, or exchange, roadster or Regent Moon, good condition. Levine Bag Co., High and Wash. (c)

HERCHAFF—For sale; roadster, 25-h. p., first-class condition. 102 N. 12th.

HUPMOBILE—For sale; touring car, all condition, 4835 Cote Brilliante. Forest 2411.

HUPMOBILE—For sale; in good running condition; big bargain; hurry. Auto Exchange, 2942 Olive.

KRIT CAR—For sale, $125, 1913 model; will demonstrate. 5222 Devonshire. Victor 1783R.

LOCOMOBILE—For sale; good condition; good paint, electric light and starter; a good buy; terms or cash. J. W. Findlow, 3115 Victor. Sidney 2487. (c)

MOXWELL—For sale; automobile; $125; in good running order and good shape. 4748 Labadie av.; call Sunday between 9 a. m. and 4 p. m. (c)

MICHIGAN—For sale; 40; good condition; $350; bargain. 1622 Schiller.

MOON—For sale; 1909 model; just overhauled; first $200 takes it; will demonstrate. Cabany 8290.

OHIO—For sale; 40-horsepower; mechanically perfect; would make an excellent machine; will equip and guarantee mechanically for $350. Will take terms if desired. Mr. Clifford, 3104 Locust st.

OLDSMOBILE—1913, 5-pass., Defender; perfect condition; only $295. At 1512 Locust st.

OVERLAND—1914, electric lights and self-starter; excellent, 5-passenger; $385. At 1512 Locust st.

POCKET electric flash lights, complete, 85c up. Linn's, 1139 Olive st.

SPEEDSTER—For sale. Call Sunday, 9123, 3987 Olive.

STUDEBAKER—For sale; 1913; cheap. Victor 2656L. (c)

STUDEBAKER—For sale, 1913; good running order; $145. 4975 Easton, rear. (c)

USED CARS bought, sold; stored, $2; new cars, starter, $685; payments. Knight's, 3827 Locust st.

WILL move to our new location in about a week, and we have several excellent used cars we will sell at your figures. These cars have electric lights and starter; this is a rare opportunity. Franklin Automobile and Supply Co., 2215 Locust st. (c)

AUTOMOBILES FOR SALE.

All Diamond Squeegee tires. Guaranteed 5500 miles.

32x3½	$12.70
34x3½	13.15
36x3½	13.60
35x4	15.30
37x4	16.40
36x4½	20.70
37x4½	21.80
37x5	22.70

Blemished tires, Republic, Lee, Victor, Goodyear, Fisk, Paul Revere, Vacuum Cup, Quaker, from 25 to 50 off their respective lists. Mail orders solicited. Open evenings. Phone Bomont 1650.
UNIVERSAL TIRE CO., 3230 Locust. (c)

How Much for the Maxwell?

Model Q11; 4-cylinder; completely overhauled; 5 good tires; electric lights; speedometer; klaxonet horn. 3138 Locust st. Bomont 3214.

WE always have a few used cars on hand for quick sale as the stand; will consider any reasonable offer. If interested, see us.
WEBER IMPT. & AUTO CO., 1900 Locust.

DEPENDABLE USED CARS

Look over these bargains for this week:
Locomobile, 6-passenger $500
Velie touring 400
Oldsmobile Defender 400
Cole "40," self-starter 350
Metz roadster, self-starter 275
DE LUXE AUTOMOBILE CO., 4564 Locust.

ELECTRIC LIGHT AND STARTER CARS.
Studebaker touring car, 6-pass. $800
Overland, 5-pass., same as new 600
Mitchell "Six," Sixteen, good as new 1100
Hupmobile "32," 4-cyl., 5-pass., good tires 300
Cadillac touring car, good condition 375
Cadillac roadster 375
Hupmobile roadster, good as new 1000
Hupmobile, 4-cyl., 5-pass. 175
Mitchell touring car, good as new 1000
Hupmobile roadster, 32, good as new. 800
Buick, 5-pass., touring car 350
Terms; Cash payment, balance notes.
WEBER IMPT. & AUTO CO., 1900 Locust.

LISTEN TO THIS

You have heard of the man who buys a car, runs it a little while and on account of having too much money sells it to some one; well, we got his car here right now and it is a bird, was $1750; now lips than half; somebody gets this buy; we also have a Ford and several other bargains; some have S. and L. and all are in fine order and ready to run.
MOON MOTOR CAR CO.
3040 Locust st.; Bomont 70. (c)

1915 VELIE CABRIOLET

Cost $1850; selling price $900
1913 Velie 500
Apperson 300
Ford roadster 225
Studebaker 350
VELIE AUTOMOBILE CO., 3940 ST. LOUIS.
Bomont 252, Cent. 6060. 3021-23 Locust st.

AUTOMOBILES—MISCELLANEOUS

FOR SALE.
Oakland touring, electric lights and starter.
Oakland roadster, electric lights and starter.
Empire touring, electric lights and starter.
Ford touring car.
SPERLING OAKLAND CO.,
3436 Lindell av., St. Louis, Mo. (c8)

YOUR CAR MAY BE TOO SMALL
For your purpose, or if for other reasons you wish to buy a larger or better car, see us; we usually have 100 used cars of reliable makes, good condition, to offer and take your car in trade; or if you prefer, will take a small car in trade on the absolutely reliable Hupmobile and Mitchell (new) cars.
WEBER IMPT. & AUTO CO., 1900 Locust.

AUCTION SALE

Automobiles of all makes, Olive St. Auto Auction Co., 1210 Olive st.; Tuesday, July 18, 2 p. m.; Olive 1486; Olive 4448. (c1)

CHALMERS
USED CAR DEPARTMENT

We have greatly reduced in price every car in this department and want you to come and see these splendid bargains.
Each car numbered and priced in plain figures.

2	Chalmers, 5-pass., touring	$825
3	Chalmers, 5-pass., touring	525
7	Chalmers, 5-pass., touring	475
22	Maxwell, cabriolet	650
23	Cadillac, 5-pass., touring	675
26	Packard, 5-pass., touring	650
33	Lozier, 7-pass., touring	900
38	Regal, 5-pass., touring	275
41	Dorris, 5-pass., touring	225

One price to everybody is our policy.
PARK AUTOMOBILE CO.,
4201-07 Delmar av. Monroe 1100, Delmar 1100.

BARGAINS IN USED CARS

Locomobile, 1912, 6-cylinder, 48-horsepower, 7-passenger touring car.
Pierce-Arrow, 6-cylinder; special built speedster, cheap.
Maxwell, would make a fine truck; very cheap.
White, 5-passenger touring car.
National speedster.
Hudson, 7-passenger touring car.
Cadillac, 1913, 5-passenger.
Hudson, 1913 roadster, with two bodies; a bargain.
Locomobile roadster, 1912.
Electric, with rectifier; cheap.
Chalmers, 1913, 5-passenger touring car.
NEWELL MOTOR CAR COMPANY,
USED-CAR DEPARTMENT,
3008 Locust st.
Bomont 2462, Central 2775. (c80)

USED CAR BARGAINS

CHANDLER—1916, 7-pass.
6 cyl., electric lights and starter $850
Ford Roadster, splendid condition $250

LEWIS AUTOMOBILE CO.

4700 Washington.
Forest 1530, Delmar 909.

USED CARS
Cheaper Than
F-O-R-D-S

Several good cars to select from.

Stearns-Knight Auto Co.,
3030 Locust St.
Bomont 335; Cent. 260.

A GOOD AUTOMOBILE

At the price you are able to pay and a square deal is the motto of the Used-Car Dept. of the Hudson-Phillips Co.
Terms if you prefer. Open Sundays until 1 o'clock.

1914	Velie touring car, electric starter and lights	$ 475
1915	Hudson Light Six, electric starter and lights	850
	A1 condition	
1912	Reo touring car, electric starter and lights	400
1913	Imperial touring car, elec. starter and lights	450
1912	Regal coupe, newly painted	250
1914	Hudson Cabriolet, perfect	950
1915	Hudson "37" touring car	650
1916	Studebaker, 6-cylinder, starter and lights	950
1912	Stover touring car	400
1916	Chalmers Light Six	700
1913	Regal touring car	300
	Oldsmobile roadster, run top	200

HUDSON-PHILLIPS MOTOR CAR CO.
Used-Car Dept., 3819 Locust St.
Bomont 3100, Central 7430.

DIRECT TO YOU FROM THE ORIGINAL OWNER

STEVENS SIX TOURING, 7-passenger $300
MAXWELL TOURING, 5-passenger $350
OVERLAND ROADSTER and coupe top $600
PEERLESS COUPE, 3-passenger $750
CHALMERS 6-40, 7-passenger, 1916 ..... $900

These cars were turned in by the original owners as part payment for new Cadillacs. They may be bought for cash and balance on time by responsible parties if desired.

CADILLAC AUTO CO.
OF ST. LOUIS
3917 OLIVE STREET.

DORRIS

BIG BARGAINS

In Dorris rebuilt touring cars, limousines and wagon chassis, also other makes:
Dorris, 1913, 7-pass. touring car.
Dorris, 1914, 7-pass. touring car.
Dorris, 1915, 7-pass. touring car, I.A.L.
Dorris, 1915, 7-pass. touring car, Lee.
Kline, 1912, 7-pass. touring car.
Matheson, 1912, 5-pass. touring car.
Cole, 1913, 4-pass. touring car.
Kissel, 1913, 7-pass. touring car.
Detroit Electric, 1910, 4-pass. coupe.
Marathon, 1913, 4-pass. touring car.
Meon, 6-cyl., 1914, 5-pass. touring car.
Hudson, 6-cyl., 1914, 7-pass. touring car.
Rambler, 1912, 5-pass. touring car.
Marmon, 1913, 7-pass. touring car.
Studard, 1913, limousine.
Pierce-Arrow, 1908 model.
Cadillac, 1914 model.
Cadillac, 1914 model.

DORRIS MOTOR CAR CO.
4100 LACLEDE AV.

AUTOMOBILES—MISCELLANEOUS

SUMMER BARGAINS

Packard 30, 7-passenger	$550
Bergdoll, 5-passenger	
Perry, 5-passenger	
Jackson 30, roadster	300
Jackson, 5-passenger, electric starter and lights	
Vulcan roadster, electric lights and starter.	

MOUND CITY BUGGY & AUTO CO.,
2007 Locust st.

MOTORS CLEARING HOUSE

The Used Car House of St. Louis
PAY CASH AND SAVE MONEY, OUR MOTTO
Established 1908. We defy competition. 1512 Locust.

CAR BARGAINS

Flanders 20, 5-passenger touring car, in splendid mechanical condition and tires. Big bargain at $225.
1914 Ford roadster; splendid mechanical shape and paint; new fenders; 31x4" tires all around; exceptional bargain at $285.
1914 Ford roadster, newly painted; splendid tires; good mechanical condition; $287.50.
1912 Hup 20, touring car; good tires; good mechanical condition; $300.
1914 6-cylinder Richmond; electric lights and starter; splendid paint and tires and upholstery; $350; best buy in St. Louis.
1913 Henderson, 5-passenger touring car; electric lights and starter; good tires; splendid mechanical condition; $375.
TATE-GILLHAM MOTOR CAR CO.,
23d and Locust. (c88)

SEE OUR GUARANTEED USED CARS

CADILLAC
CHALMERS
PACKARD
STUDEBAKER
FORD 1915
JEFFERY 1915

We invite inspection of these cars.

Stearns-Knight Auto Co.,
3030 Locust St. Bomont 335.

USED CARS CHEAP

Moline, with Continental motor, newly painted $400
Studebaker "20," with coupe body 300
Dorris touring car, in running order 300
Regal, 5-passenger, new paint 350
Flanders, "20," with truck body; will paint any color desired 350
Studebaker "30," 1913 model; electric lights 500
Maxwell touring car, 5-passenger 300
Studebaker, 1915, "four," new paint 650
Studebaker, 1915, "four," new paint 650
Studebaker, 1914, "six," new paint 450
Hupp, "20," coupe 285
Also a nice lot of light touring cars at very low prices. See them before you buy. Easy terms.
WEBER MOTOR CAR CO.,
2217 Locust st.
Central 8683; Bomont 41. (c6)

YOUR LAST CHANCE

To buy a good overhauled used car at unheard-of prices; terms if wanted:

1912	Ohio, 5-pas.	$225
1912	Knox, 7-pas.	225
1913	E. M. F., 5-pas., electric lights	350
1912	Kissel Kar, 5-pas.	350
1913	Velie, 5-pas., starter and lights	500
1910	Haynes, 7-pas.	250
1915	Richmond, 5-pas., starter and lights	450
1913	Regal, 5-pas., starter and lights	325
1914	Wescott, 5-pas., starter and lights	450
1913	Lozier, 7-pas., starter and lights	550
1913	Abbott-Detroit, 7-pas., starter and lights	425
1913	Overland, 5-pas., electric lights	325
1914	Marion six, 5-pas., starter and lights	550
1912	Hupp, 5-pas.	300
	Victor 280. Sidney 1900.	
	Victor 400.	

WESTCOTT MOTOR SALES CO.,
3338 S. Jefferson av.
3334 S. Grand av.

ACCESSORIES, PARTS, ETC.

AUTO SEAT—For sale; leather covering; Cole 30; cheap; also Ford tank. 4446 Garfield.

AUTO TIRES—For sale; and inner tubes; new and slightly used, all sizes, we sell for less. 2829 Stoddard. Central 9760J.

AUTO TOP ROOF and back cuttain; roadster $8.00; touring $7.00; parcel post paid; our instructions make it easy to apply; if you save $7; samples and catalog free. H. & H. Top Co., 426 Hunt, Cincinnati, O.

BELT—For sale, for an auto truck; cheap. 6016 Horton pl.

BLOWOUT patches cheaper, tire pumps cheaper yet, lamps still cheaper; the cheapest place to buy in St. Louis is automobile stuff. See us. Motors Clearing House, 1512 Locust st.

BOD—For sale, hand-made panel body; will sell cheap. Leo Marty, 5042 Geraldine av.; Colfax 1893. (c)

BOSCH MAGNETO—For sale; six cylinder. Apply 116 Robert av.

BOSCH magneto and coils, 4-cylinder, complete, engine, Deaco electric generator, 1½-h.-p. stationary gasoline engine. 116 Robert av. Tyler 1908.

BUICK—For sale, motor, must sell; leaving city; make an offer. 3421 Eads; call Sunday between 9 and 12.

FORD WHEELS—For sale, 1 dozen, at you own price. Grimm & Gorly. (c)

FORD—For sale, roadster bodies, 1916 models; cheap. Schuster's, 1627 Wash st.

FORD STARTER—For sale, one Gray & Davis single unit Ford starter, at a sacrifice. 5033 Theodosia.

FORD Runabout body; real classy; will fit any Ford chassis; special design; factory built; never been used; $35; cost $50. Grand H. Mudd, 701 N. Third st., St. Charles, Mo.

GASOLINE PUMP—For sale, and tank; portable; good as new; at your own price. 4386 Olive.

FURNITURE VAN—For sale, large, auto body, cheap. Schuster's, 1627 Wash st.

INNER TUBES—July 20 we will receive the entire output of a large factory and will sell these tubes and guarantee them, at 40 per cent off. Motors Clearing House, 1512 Locust st. (1)

LAMPS—For sale; oil; side and tail; 1 prices. Lamp Works, 1512 Locust st. (c2)

MAGNETO—For sale; Bosch; high tension; with coil; cheap. 819 Franklin.

MAGNETOS—For sale, Bosch 4-cyl. high-tension, guaranteed, $12. Ford Magneto Co., 2909 Locust st. (c99)

OWNERS FOR CARS WISHING TO EXCHANGE THEIR HEADLIGHTS WITH THE NEW WARNER LENZES, WHICH DO AWAY WITH ALL GLARE IN COMING CAR LIGHTS, MAY ORDER THE SAME FROM ELECTRIC GARAGE AND SERVICE CO., 1649 S. KINGSHIGHWAY.

PRESTOLITE TANKS—Wtd. L. J. Steerl, 4125 Forest Park bl.

RECTIFIER—For sale; auto charging. 4078 Page.

RIEFLING'S, 500 N. Main, at Washington. Ford delivery bodies, 28 styles, best in the city; new and used pleasure bodies. (c14)

SAVE 75 per cent of your tire expense by our economy system; we will make one good, serviceable tire out of two of your old discarded casings; we make them by our exclusive process, nonskid, puncture and blow-out proof, at a cost of not more than vulcanising a patch; agents wanted everywhere. Double Tread Tire Co., 4374 Olive. (c98)

SELF-STARTER—For sale for Ford car; first $5 takes it. 2758 Cherokee.

STORAGE BATTERY Wtd.—Good, 6-volt, 60 to 80 hom. Box L-61, Post-Dispatch.

STORAGE BATTERY—For sale; 6-40; for lighting. 1410 Granville pl.

TANKS—For sale, two, 60-gallon oil tanks, cheap; also Ford tank. 4446 Garfield.

TANK—For sale, Prestolite tank, 70 ft. capacity. Call Monday. Cabany 8818.

TIRE—For sale, slightly used tire and tube; light. 2720 Sheridan av.; Central 9320J.

TIRES—For sale, 2, 2 tubes, 34x4 clincher, spotlight and skid chains. 16 S. Euclid.

TIRES double-treaded; you furnish both tires and we double tread all sizes for $3; we use the lockstitch system and guarantee all work. Two-in-One Tire Shop, 3405 Olive.

TIRES—For sale; 4 new Fire Stone red side wall, black top nonskid; fully guaranteed, size 35x4½, straight side; will sell these tires at big discount for quick sale; Riverside 820 or call at Francis Dry Goods Store, Gravois and Morganford. (c)

TIRES—For sale, absolutely guaranteed vulcanized tires; all sizes; now being sold for charges; from $3 to $6 each; have several hundred such tires; also large line slightly blemished tires; all sizes; well known advertised brands; mail orders solicited; phone Bomont 1650. Universal Rubber Co., 2830 Locust st. (c)

TIRES—For sale; new tires, standard make; fully guaranteed; will sacrifice same for quick sale; 2, 32x3 nonskid; 2, 35x4½ nonskid; 2, 30x3½ plain; 2, 37x5 plain; it will pay you to investigate and find out our low prices on tires; phone Riverside 820 or call Francis Dry Goods Store, Gravois and Morganford. (c)

TIRES—Nobby Tread, Republic, Lee, Goodyear, Knight, Firestone, Ajax, Silvertown Cord; every size made; these are vulcanized tires, being sold for charges; also long line seconds and slightly blemished tires and tubes; phone evenings; mail orders solicited; phone Bomont 1650. Universal Tire Co., 2830 Locust.

TOURING CAR BODY—For sale; Ford; 4 doors and top; only $15. 2829 Stoddard.

VULCANIZER—For sale; 2 cavity. Call 4118 S. Grand. (c)

WIND SHIELDS—For sale, two; Ford roadster body, 1915, sidelights. Lindell 5383R. 3930 Olive st.

ACCESSORIES, PARTS, ETC.

WANTED automobilists to write us for free particulars how to decrease the high cost of gasoline, and do away entirely with carbon forming; absolutely guaranteed; write today. Standard Chemical Co., Minneapolis, Minn.

WE offer valuable information free to tourists. Auto Tourist Equipment Co., Dahlgren, Ill.

FOR LEAKY CYLINDERS

Get the Ever-Tight piston rings; will guarantee compression; made in all sizes; price list mailed on application. Ask your dealer.
EVER-TIGHT PISTON RING CO.,
1424 Chestnut st., St. Louis, Mo. (c99)

OPEN ALL DAY SUNDAY.
Parts for any old car, save 50 per cent to 75 per cent on Mitchell, Buick, 2-cylinder Rambler, American, Mors and Pierce-Engines, Mitchell, 6-cylinder, 60 horsepower, $125; Pierce-Arrow, 4-cylinder, $90; Rambler, 50-horsepower, $60.
Truck bodies to fit 7-passenger cars, open and closed.
Maxwell runabout, good condition, $70; Oakland roadster, good condition, $200; truck, 1-ton, solid tires, $190; Cadillac trucks, $200; cash payments, balance notes on autos.
AUTO WRECKING CO.,
1906 Chestnut st.

NEW TIRES AND TUBES, GUARANTEED 3500 MILES.

	Plain.	NSKD	Tubes.
30x3	$8.85	$9.30	$2.35
30x3½	11.45	11.95	2.65
31x3½	12.00	12.55	2.75
31x4	17.65	18.25	3.00
34x4	18.25	18.95	3.00
34x4	18.50 (seconds)		
36x4	25.50 (seconds)		

Sell Federal, Goodrich, Firestone and Miller tires.
J. J. CARTER,
4000 S. Grand av.
Victor 1784, Sidney 4995.

PHOENIX AUTO SUPPLY CO.

3225 LOCUST ST.
We are distributers for the following items. We carry a stock, also parts, and maintain a service station in charge of experts:
Atwater Kent ignition.
Bosch magnetos.
K. W. coils and magnetos.
Westinghouse Ford starters.
Hess-Bright bearings.
Gabriel rebound snubbers.
Stewart carburetors.
Oakes fan horns.
Lynite Ford pistons.
Deflex light deflectors. (c99)

USED CARS CHEAP

Moline, with Continental motor, newly painted $400
Studebaker "20," with coupe body 300
Dorris touring car, in running order 300
Regal, 5-passenger, new paint 350
Flanders, "20," with truck body; will paint any color desired 350
Studebaker "30," 1913 model; electric lights 500
Maxwell touring car, 5-passenger 300
Studebaker, 1915, "four," new paint 650
Studebaker, 1915, "four," new paint 650
Studebaker, 1914, "six," new paint 450
Hupp, "20," coupe 285
Also a nice lot of light touring cars at very low prices. See them before you buy. Easy terms.
WEBER MOTOR CAR CO.,
2217 Locust st.
Central 8683; Bomont 41. (c6)

YOUR LAST CHANCE

To buy a good overhauled used car at unheard-of prices; terms if wanted:

1912	Ohio, 5-pas.	$225
1912	Knox, 7-pas.	225
1913	E. M. F., 5-pas., electric lights	350
1912	Kissel Kar, 5-pas.	350
1913	Velie, 5-pas., starter and lights	500
1910	Haynes, 7-pas.	250
1915	Richmond, 5-pas., starter and lights	450
1913	Regal, 5-pas., starter and lights	325
1914	Wescott, 5-pas., starter and lights	450
1913	Lozier, 7-pas., starter and lights	550
1913	Abbott-Detroit, 7-pas., starter and lights	425
1913	Overland, 5-pas., electric lights	325
1914	Marion six, 5-pas., starter and lights	550
1912	Hupp, 5-pas.	300
	Victor 280. Sidney 1900.	
	Victor 400.	

WESTCOTT MOTOR SALES CO.,
3338 S. Jefferson av.
3334 S. Grand av.

ACCESSORIES, PARTS, ETC.

AUTO SEAT—For sale; leather covering; Cole 30; cheap; also Ford tank. 4446 Garfield.

AUTO TIRES—For sale; and inner tubes; new and slightly used, all sizes, we sell for less. 2829 Stoddard. Central 9760J.

AUTO TOP ROOF and back cuttain; roadster $8.00; touring $7.00; parcel post paid; our instructions make it easy to apply; if you save $7; samples and catalog free. H. & H. Top Co., 426 Hunt, Cincinnati, O.

BELT—For sale, for an auto truck; cheap. 6016 Horton pl.

BLOWOUT patches cheaper, tire pumps cheaper yet, lamps still cheaper; the cheapest place to buy in St. Louis is automobile stuff. See us. Motors Clearing House, 1512 Locust st.

BOD—For sale, hand-made panel body; will sell cheap. Leo Marty, 5042 Geraldine av.; Colfax 1893. (c)

BOSCH MAGNETO—For sale; six cylinder. Apply 116 Robert av.

BOSCH magneto and coils, 4-cylinder, complete, engine, Deaco electric generator, 1½-h.-p. stationary gasoline engine. 116 Robert av. Tyler 1908.

BUICK—For sale, motor, must sell; leaving city; make an offer. 3421 Eads; call Sunday between 9 and 12.

FORD WHEELS—For sale, 1 dozen, at you own price. Grimm & Gorly. (c)

FORD—For sale, roadster bodies, 1916 models; cheap. Schuster's, 1627 Wash st.

FORD STARTER—For sale, one Gray & Davis single unit Ford starter, at a sacrifice. 5033 Theodosia.

FORD Runabout body; real classy; will fit any Ford chassis; special design; factory built; never been used; $35; cost $50. Grand H. Mudd, 701 N. Third st., St. Charles, Mo.

GASOLINE PUMP—For sale, and tank; portable; good as new; at your own price. 4386 Olive.

FURNITURE VAN—For sale, large, auto body, cheap. Schuster's, 1627 Wash st.

INNER TUBES—July 20 we will receive the entire output of a large factory and will sell these tubes and guarantee them, at 40 per cent off. Motors Clearing House, 1512 Locust st. (1)

LAMPS—For sale; oil; side and tail; 1 prices. Lamp Works, 1512 Locust st. (c2)

MAGNETO—For sale; Bosch; high tension; with coil; cheap. 819 Franklin.

MAGNETOS—For sale, Bosch 4-cyl. high-tension, guaranteed, $12. Ford Magneto Co., 2909 Locust st. (c99)

OWNERS FOR CARS WISHING TO EXCHANGE THEIR HEADLIGHTS WITH THE NEW WARNER LENZES, WHICH DO AWAY WITH ALL GLARE IN COMING CAR LIGHTS, MAY ORDER THE SAME FROM ELECTRIC GARAGE AND SERVICE CO., 1649 S. KINGSHIGHWAY.

PRESTOLITE TANKS—Wtd. L. J. Steerl, 4125 Forest Park bl.

RECTIFIER—For sale; auto charging. 4078 Page.

RIEFLING'S, 500 N. Main, at Washington. Ford delivery bodies, 28 styles, best in the city; new and used pleasure bodies. (c14)

SAVE 75 per cent of your tire expense by our economy system; we will make one good, serviceable tire out of two of your old discarded casings; we make them by our exclusive process, nonskid, puncture and blow-out proof, at a cost of not more than vulcanising a patch; agents wanted everywhere. Double Tread Tire Co., 4374 Olive. (c98)

SELF-STARTER—For sale for Ford car; first $5 takes it. 2758 Cherokee.

STORAGE BATTERY Wtd.—Good, 6-volt, 60 to 80 hom. Box L-61, Post-Dispatch.

STORAGE BATTERY—For sale; 6-40; for lighting. 1410 Granville pl.

TANKS—For sale, two, 60-gallon oil tanks, cheap; also Ford tank. 4446 Garfield.

TANK—For sale, Prestolite tank, 70 ft. capacity. Call Monday. Cabany 8818.

TIRE—For sale, slightly used tire and tube; light. 2720 Sheridan av.; Central 9320J.

TIRES—For sale, 2, 2 tubes, 34x4 clincher, spotlight and skid chains. 16 S. Euclid.

TIRES double-treaded; you furnish both tires and we double tread all sizes for $3; we use the lockstitch system and guarantee all work. Two-in-One Tire Shop, 3405 Olive.

TIRES—For sale; 4 new Fire Stone red side wall, black top nonskid; fully guaranteed, size 35x4½, straight side; will sell these tires at big discount for quick sale; Riverside 820 or call at Francis Dry Goods Store, Gravois and Morganford. (c)

TIRES—For sale, absolutely guaranteed vulcanized tires; all sizes; now being sold for charges; from $3 to $6 each; have several hundred such tires; also large line slightly blemished tires; all sizes; well known advertised brands; mail orders solicited; phone Bomont 1650. Universal Rubber Co., 2830 Locust st. (c)

TIRES—For sale; new tires, standard make; fully guaranteed; will sacrifice same for quick sale; 2, 32x3 nonskid; 2, 35x4½ nonskid; 2, 30x3½ plain; 2, 37x5 plain; it will pay you to investigate and find out our low prices on tires; phone Riverside 820 or call Francis Dry Goods Store, Gravois and Morganford. (c)

TIRES—Nobby Tread, Republic, Lee, Goodyear, Knight, Firestone, Ajax, Silvertown Cord; every size made; these are vulcanized tires, being sold for charges; also long line seconds and slightly blemished tires and tubes; phone evenings; mail orders solicited; phone Bomont 1650. Universal Tire Co., 2830 Locust.

TOURING CAR BODY—For sale; Ford; 4 doors and top; only $15. 2829 Stoddard.

VULCANIZER—For sale; 2 cavity. Call 4118 S. Grand. (c)

WIND SHIELDS—For sale, two; Ford roadster body, 1915, sidelights. Lindell 5383R. 3930 Olive st.

ACCESSORIES, PARTS, ETC.

TIRES—For sale; 2, 30x3 nonskid; 2, 30x3 plain; 2, 30x3½ nonskid; 2, 30x3½ plain; will sell these new Ford tires at big bargain; phone Riverside 826 or call at Francis Dry Goods Store, Gravois and Morganford.

WE are largest St. Louis manufacturers of commercial bodies. The Commercial Auto Body Co., 10th and Pine. (c)

GOOD TIRES CHEAP.

Lee, Fisk, McGraw tires. Others at the following prices:

Size.	Plain.	Nonskid.
30x3	$7 00	$7 50
32x3½	8 50	9 50
32x3½	9 50	10 50
34x4	14 00	15 00

All sizes at bargain prices. Mail orders promptly filled.
ART R. MOONEY TIRE CO., 4547 Delmar. Phone Forest 353.

AUTOMOBILE PARTS
50 TO 75 PER CENT
Off Manufacturers' List Prices

THE BIG STORE IN ST. LOUIS.
We have cylinders, piston rings, cam and crank shafts, crank cases, transmission cases, springs, pedals, wheels, rims, axles, magnetos, all kinds of carburetors, all makes of bearings, all makes and kinds of lights, fenders, used tires and tubes, seat cushions and tops.
Listed below is only a few of the cars for which we have parts:

Cadillac, 1909-1913.	Auto Car.
Croxton-Keeton.	Standard 6-in.
Cameron.	Cope-Towne.
Studebaker Garford.	Hudson 20 and 33.
E. M. F. Flanders.	Buick, 10 and 36.
Detroit, 1908 to 1911.	Buick, 10 and 17.
Peerless, 1908 to 1911.	Moon, 30 to 40.
Stoddard-Dayton.	Maxwell, all models.
Reo, 1909 to Surprise.	Packard, 1906 to '09.
Midland-Wayne-Welch	Pierce-Arrow, 1907-09
Nyberg—Whiting.	Ohio—Marion.
Pope Hartford.	Bergdoll—Staver.
Stearns 20 to 60.	Krit 20—Atlas.
Kissel 6—Matheson.	Henderson.
Amplex, all models.	Overland 87-38-42-54-5
Regal—Parry.	Mitchell 1906 to '14.
Speedwell.	Thomas, all models.
Oakland—Seldan.	Great Western—R.C.H
Interstate.	Commerce Truck.
Chalmers Models—	Jackson—Haynes.
F-R-M. 36 and 40.	American, underslung
Oldsmobile; Special	Limited, Autocrat,
Defender.	

We have many good automobile engines, 4 to 6 cylinder, a bargain; prices $25 to $150.
We sell any parts from these engines, transmissions and rear axles.
We have radiators for all cars listed; Presto tanks, B size, $8.
New spotlights, $2.25 up; new electric headlights, $4 up.
Nickel-plated bumpers, $5 each, complete.
We have many articles we don't list; have your needs; bring or send old parts and we will match them.
We have ready cash for automobiles of all kinds; condition no object.
MAXWELL BROS. AUTO SALVAGE CO.,
3931-33 Olive st., St. Louis, Mo.
Both phones.

AUTO PARTS CO. (Inc.)
We Tear Them Up and Sell the Pieces

WE SAVE YOU 50 PER CENT TO 75 PER CENT ON PARTS FOR MOST ANY MAKE OF CAR. WE HAVE PARTS FOR MORE ALL STANDARD MAKES OF CARS A

HOUSEHOLD GOODS FOR SALE

DRESSERS—For sale; oak and mahogany, good order; $3 to $8, delivered. 1635 S. Jefferson. (c)

DRESSER—For sale, large size mahogany dresser and chiffonier, only $60. 3615 Lafayette. (c)

FOLDING BED—For sale; new, solid oak. Inquire at 2801 Accomac. (c)

FOLDING BED—For sale; metal; with mirror; cheap. 4555A S. Broadway.

FOLDING BED—For sale, fine oak, $5; oak wardrobe, $6. 3615 Laclede. (c)

FURNITURE—For sale; and piano; in good condition. 3712 Penrose.

FURNITURE—For sale; and rugs; parties leaving city. 1410 Geoffelow av.

FURNITURE—For sale; dining room and bedroom; and other pieces. 3143 Magnolia.

FURNITURE—For sale; $2.75 down and $1 per week buys $40 slightly used goods. 1st S. Broadway. (c8)

FURNITURE—For sale; 5-room flat; new and clean; modern flat; splendid location for commuters; phone Forest 7085; make offer.

FURNITURE—For sale; contents of 3-room flat, in good condition; bargain. 2910 Pestalozzi.

FURNITURE—For sale, furnishings of five-room flat, bargain if sold at once, leaving city. 750 Bayard.

FURNITURE—For sale, 3 rooms of furniture, at 3163A Morganford. Apply Monday morning.

FURNITURE—For sale; let us exchange your old furniture for new; terms if desired. Steiner-Lewis Furniture Co., 1202 S. Broadway. (c8)

FURNITURE—For sale, contents; beautiful bedroom set, davenette suite, library table, dining table and chairs; bargain; sell separate. 4477 Delmar bl.

FURNITURE—Beautiful bedroom and dining furniture; handsome davenette suite, library table, rugs; contents of beautiful home; sold separately; cheap. 3535 Wyoming st.

FURNITURE—For sale; time payment house take-back; enough for $200; $2.50 cash, balance $1 per week. 1313 S. Broadway. (c8)

FURNITURE—$35 will buy early English dining set, round table, 6 chairs, buffet, china closets, serving table. 2728 Locust st.

FURNITURE—And pictures; will sell at a great sacrifice to sell at once. Phone Cabany 5631J or call Sunday a. m., 5675 Waterman av., 3d floor.

FURNITURE—For sale; hand made to order; first class repairing; refinishing estimate given. Antique Furniture and Cabinet Shops, 4216 St. Ferdinand. Lindell 3594. (c99)

FURNITURE—For sale; extra fine golden oak dresser and chiffonier, mahogany dresser and chiffonier, dresser table, library tables, fumed oak dining suite, Axminster rug, refrigerator and rockers; all like new and cheap for quick sale. 3527 Olive st. (c)

FURNITURE—New and slightly used dressers, chiffoniers, wardrobes, dining suits, davenettes, rugs, carpets, brass and iron beds, springs, mattresses; very large assortment at half the price; credit to reliable people. We will buy, move or store your goods. Prosser's, 3218-20 Olive st. Bomont 807. Central 5582. (c922)

FURNITURE—For sale; extra big stock; must sell for spot cash; 4 floors, 2007-9-11 Morgan; davenette suites, brass beds, fine springs and mattresses, rolled-edge dressers, 300 chairs and rockers, 50 refrigerators, 40 gas ranges, $2 and up; fine rugs; if you have to rent the cash you save, you save ⅓ the cost of time and goods. Hast Auction Co., 2000 Morgan. (c62)

FURNITURE—For sale; bargains in second-hand furniture, carpets, rugs, gas range, refrigerator, bedding, dishes, linens, lace curtains, trunks, pianos, sewing machines, etc.; will be sold for storage charges; 12 lots, consisting of the above-mentioned articles, are now placed in our salesroom, located at 2618 Franklin; come and look it over; convinced of our real bargains. Brasch Bonded Storage House, 2618 Franklin. Max Jacoby.

FURNITURE—For sale, very cheap; every body that sees it bought of us wonders how it is that they can buy cheaper from us than anywhere in the city; because small expenses, we get used to no rent; did you ever see where we are? Because honest dealing, low prices and good treatment. We deliver what we sell; our stock is the largest in the city; 75 dressers, $2.50 up; 100 washstands, 50c up; 100 iron beds, 75c up; 50 center tables, 75c; 100 rockers, 75c; wardrobes, $3; dining room tables, $2; refrigerators, $3; buffets, $8; iron bed springs, with supports in center, cotton mattresses, used but $3.25, new $4.50; rugs of all kinds, cheap; kitchen cabinets, $4.50; chiffonier with mirror, $6.50; brass beds, $8; library tables, $3.50. We have everything to furnish your home at the price to suit you; we pack and ship to out of town; sell to dealers in car lots or less; your order will be promptly attended to. D. Kelner Fur. & Moving Co., 215-17 S. 14th, two north of Cark av. (c)

FURNITURE—Slightly used and new household goods for sale, also furniture taken in exchange for new goods. Ring up Olive 4070 or Central 5227R and a representative will call at once and be pleased with your goods. We can furnish you a nice apartment 3-room outfit for $79, $5 down and $1.25 per week. Remember, all furniture has advanced from 10 to 30 per cent, but we still sell at the old figures, as long as the old stock lasts. We are located in the best retail district and thi enables us to meet any competition; we sell for both cash and easy terms. A special mahogany dining room suite, buffet, table and 6 chairs, all for $36, worth $60; 4 pc. children's crib beds, $3.75; iron beds as low as $1.50; good springs for $1.25; all cotton mattresses, $5.35. A full line of refrigerators at 15 per cent off. A 50-lb. capacity for $12.50; Quick Meal, with side high ovens, as low as $12; folding beds, $15.50; 11x12 Brussels rugs, $12; Axminster rugs, $18.75; dressers, $7.95; sideboards, $8.50; 8-piece davenette suits, $27.50; 3-piece mahogany parlor suite, $67.50; half truss, as to fit; 9x12 and 8x10 linoleum, 45c; mirrors, 24x36, white enamel bedroom suits; sleting of pieces, $65. Walker-Armstrong House Furnishing Co., 3306 Olive st., opposite Public Library. (c14)

GAS STOVE—For sale; and glass cupboard; call at 3526 S. 2d st.

GAS RANGE—For sale; Quick Meal; good order; delivered and connected, $6. (c)

GAS RANGE—For sale; and coal range. 3732 Blair.

GAS RANGE—For sale, Quick Meal, $8. 3015 Lacleda. (c)

GAS RANGE—For sale; high oven; nearly new. 2710 Washington av.

GAS STOVE—For sale; Quick Meal, 4-hole burners; first-class condition, $4. (c)

GAS RANGE—For sale, high oven Detroit Jewel, $15. Call Sunday, 4016 Flad. (c)

GAS RANGE—For sale; Quick Meal; high oven, for lunchroom or restaurant; cost new $38.50; price $16. 3035 S. Broadway. (c)

GAS RANGE—For sale, Quick Meal, with elevated oven; latest style; guaranteed perfect; cheap. 1238 Chouteau.

GAS RANGE—For sale; Quick Meal; excellent condition, with extra connections; $5. 5328 Easton av.

GAS RANGES—Quick Meals, guaranteed bakers, $5. Wagner Bros., storage, moving, 203 S. Jefferson. (c62)

GAS RANGE—For sale; Quick Meal; $3. 2015 Lacleda. (c)

GAS RANGE—For sale; high oven; nearly new. 2710 Washington av.

GAS STOVE—For sale; Quick Meal, 4-hole burners; first-class condition, $4. (c)

GAS RANGE—For sale, high oven Detroit Jewel, $15. Call Sunday, 4016 Flad. (c)

GAS RANGE—For sale; Quick Meal; high oven, for lunchroom or restaurant; cost new $38.50; price $16. 3035 S. Broadway. (c)

GAS RANGE—For sale, Quick Meal, with elevated oven; latest style; guaranteed perfect; cheap. 1238 Chouteau.

GAS RANGE—For sale; Quick Meal; excellent condition, with extra connections; $5. 5328 Easton av.

GAS RANGES—Quick Meals, guaranteed bakers, $5. Wagner Bros., storage, moving, 203 S. Jefferson. (c62)

GAS RANGE—For sale; and coal range. 3732 Blair.

GAS RANGE—For sale, Quick Meal, $8. 3

ROOMS FOR RENT—SOUTH

LAFAYETTE, 1705—Furnished connecting; first and second floor front room, housekeeping.

LAFAYETTE, 3537A—Opposite Reservoir Park; nicely furnished, large, cool room, bath, electric lights, private family; Grand and 4th cars; gentlemen; $10.

LA SALLE, 3427—Three rooms, gas; good condition; rent $8; open.

LYNCH, 2905—Six-room house, bath and attic; $16.

MICHIGAN, 8229—Two connecting front rooms for light housekeeping.

MISSOURI, 1743—Two 2d-floor front rooms for light housekeeping.

MISSISSIPPI, 1720—One or two nicely furnished housekeeping rooms; 2 employed; no children; reasonable.

MISSISSIPPI, 1742—Large front room, reasonable.

MISSISSIPPI, 1745—Nicely furnished housekeeping room; private family; reasonable.

MISSISSIPPI, 1776—Furnished rooms for light housekeeping; 3 rooms $5; 2 rooms $4.50; one sleeping room for gentleman; free phone, electricity, hot water; one-half block of Lafayette Park.

NEBRASKA, 1556—Two rooms, furnished for housekeeping; electric light; suitable for couple.

NEBRASKA, 1800—Beautiful, large, front room, modern residence, with or without housekeeping privileges; no children. Victor 3411L.

NEOSHO, 3114A—Furnished front room or light room with bath for young lady; reasonable.

NINTH, 1531A S.—Nicely furnished front room, with bath; private family.

OHIO, 1416—Two housekeeping rooms; rent $5.50; Park or Compton cars.

OHIO, 1734—Furnished front and back bed; $5. Call Delmar 4012R.

OHIO, 3324A—Furnished hall room; all conveniences.

PARK, 1707A—Large, neat 5-room flat; bath newly decorated, clean.

PARK, 2020—Nicely furnished, large, cool room for two gentlemen; bath, phone. (7)

PARK, 3121—Two or three lovely rooms for light housekeeping; reasonable.

PARK, 3156A—One light housekeeping and hall room; private family; electric lights.

PARK, 3622—Nice, large rooms for sleeping; also light housekeeping; single or connecting; phone.

PARK, 2225—Large furnished housekeeping room, electric light, bath, phone; piano in room with kitchenette; three large windows; $5 per week; opposite park.

PARK, 2633—Room in private family, for one or two employed; electricity; housekeeping privileges.

PARK, 2229—1 nice, cool front room and porch for housekeeping; 2d floor; facing Lafayette Park; $3.75; 3 well-equipped connecting housekeeping rooms and porch, 3d floor, facing park; $4.

PENNSYLVANIA, 3122—Furnished room, washing and ironing, $2; ½ block Tower Grove.

PRESTON PL., 1735A—Three newly furnished rooms for housekeeping; private place.

ROOM—Beautiful furnished room, in private family of three adults; electric lights; privileges of hot water; one block from Tower Grove and 4th cars; conveniences exchanged. Box L-81, Post-Dispatch.

ROOM—One or two ladies employed; lovely room, newly furnished; use of parlor, piano, kitchen; something out of the ordinary; convenient to Compton, Park, Grand and 4th st. cars; Bell phone; two in family; Grand 1073W.

RUSSELL, 2745—Clean furnished rooms; all conveniences. (7)

RUSSELL, 2732—Two large, clean, cool, well-furnished housekeeping rooms; residence.

RUSSELL, 3853A—Room in private family; phone; convenient to 3 car lines.

RUSSELL, 2306A—Nicely furnished rooms in private family; electricity; all conveniences.

RUSSELL, 2747—1, 2 or 3 nicely furnished rooms; all conveniences; for light housekeeping. (7)

RUSSELL, 2631—Two connecting rooms for light housekeeping; southern exposure; all conveniences; rent $6 and $8. (7)

RUSSELL, 3332—Large, light, cool, airy furnished, newly decorated; very good neighborhood; 15 minutes' walk to downtown.

RUTGER, 2944 — Nicely furnished housekeeping rooms; private family; reasonable.

RUTGER, 1816—Single or connecting rooms, gentlemen only; housekeeping, modern; reasonable. phone.

RUTGER, 2735—Furnished room; electric lights; free Bell phone; $2 per week.

ST. ANGE, 1315—2d-floor rooms, housekeeping.

ST. ANGE, 3845A—Furnished room, in private family; both phones; electric lights. Grand 3804M.

SHENANDOAH, 2236—Three rooms.

SHENANDOAH, 3819—Furnished room, lady or gentleman. 1600R.

SHENANDOAH, 3925A—Large furnished southern-exposed front room.

SHENANDOAH, 3018A—Small room, for gentleman; porch and all conveniences; $1.50 per week.

SIMPSON PL., 1747—2d-floor front rooms, and 5d floor; one-half block Lafayette Park; clean; electric gas, hot water; homelike. Phone Sidney 2477W.

TEXAS, 5453A—Neatly furnished, large, 2d-floor front room; bath; private family; modern.

WHITTEMORE PL., 2340—Two connecting 1st-floor front rooms, furnished for housekeeping; porch, bath; adults. (2)

WYOMING, 4218—Nicely furnished room; all conveniences; private family; $2.50 per week, including washing and ironing. Call.

WEST

AUBERT, 743—Newly furnished room, congenial home; Bell phone; reasonable.

AUBERT, 770—Furnished rooms for housekeeping, 2, 3 or 5 rooms. Forest 3915.

AUBERT, 1415—Nicely furnished 2d-floor front room; use of kitchen; no other roomers; reasonable.

AUBERT, 732—Newly furnished front room; cool and attractive; private home; modern. Forest 3918.

AUBERT, 724—Nicely furnished rooms; every convenience; kitchen privileges; newly decorated; Hodiamont and Delmar cars.

AUBERT, 737A—Beautiful furnished southern room; newly decorated; modern conveniences; reasonable.

AUBERT, 1420—Front room, neatly furnished; one or two gentlemen; southern exposure; 1 car Page or Wellston line; private family; Forest 1766.

BARMER, 6140—2 neatly furnished housekeeping rooms; gas; near Wagner plant; small children.

BAYARD, 1321A—Desirable front connecting housekeeping rooms, $4.50; also single room with southern exposure; electricity.

BARMER, 5595—Large front room; second floor; southern exposure; private family. Forest 7338.

BELT, 1496—Corner room for two gentlemen; all conveniences. Delmar 3977L.

CABANNE, 5381—Single room, $2.25 week; private family. Forest 3429W.

CABANNE, 5059—Large, cool room; all conveniences.

CABANNE, 5046—Large, well furnished room, for two employed; meals optional. Phone Grand 3580J.

CARTER PL., 718—2 nicely furnished front connecting housekeeping rooms; all conveniences.

CATES, 5014—Large front room; modern home; couple or two gentlemen. (7)

CATES, 5105—Neatly furnished room; southern exposure; modern conveniences; single or double; reasonable.

CATES, 5199—Two connecting front rooms, bath and kitchen privileges; light housekeeping; phone, adults.

CHOUTEAU, 4144A—Neatly furnished hall room; bath, electric and phone service; near 3 car lines.

CLARA, 1128—Front room, with kitchenette; furnished for housekeeping; electric lights; phone. (2)

COOK, 3921—Two unfurnished rooms.

COOK, 3668—Southern exposed room; sleeping; $3; private family; free phone.

COOK, 4290—Two connecting rooms for light housekeeping; $3.50 per week.

COOK, 3646—Two furnished front housekeeping rooms; private family; reasonable.

COOK, 3548—Cool room for housekeeping; light, running water, near car lines.

COOK, 4262—Furnished rooms, private family; all conveniences.

COOK, 3663—Nicely furnished second-floor front connecting rooms, housekeeping or sleeping.

COOK, 4296G—Two large, connecting front housekeeping rooms, $4; refrigerator, gas, bath. Delmar 3826J.

COOK, 3804—Nicely furnished connecting housekeeping rooms, southern exposure; all conveniences; reasonable; private family.

COOK, 3947—Large front room furnished for housekeeping or sleeping for gentlemen; reasonable.

COOK, 4144—Large, bright housekeeping rooms; also sleeping rooms; $1.25 per week; Page car.

COOK, 4144—Two large, airy connecting housekeeping rooms; hot water, electricity; Page cars; your price.

COOK, 4344—Housekeeping rooms; two connecting, southern exposure; also single; all conveniences; desirable, cool.

COOK, 3949—Two connecting rooms; also large front room, southern exposure, for housekeeping; all conveniences; free phone; use of piano.

COOK, 3736—Two nicely furnished 3d floor front connecting housekeeping rooms; gas range, soapless gas heater, bath, phone and laundry; reasonable.

COOK, 3670—Two 2d-floor light housekeeping rooms; large, furnished or unfurnished; conveniences. Lindell 3918R.

COOK, 3446—Two front connecting housekeeping rooms; gas range; water; strictly private home.

COOK, 3039—Nicely furnished, clean, modern housekeeping rooms; every convenience; free phone; $2.50. (7)

DELMAR BL., 3968—Completely furnished housekeeping rooms, modern home.

ROOMS FOR RENT—WEST

DELMAR BL., 3870—Nicely furnished rooms; free phone; all conveniences; reasonable. (2)

DELMAR BL., 5032A—Nicely furnished room; all conveniences; $2 per week.

DELMAR BL., 5066A—1 or 2 unfurnished rooms; all conveniences; in private family; $10.

DELMAR BL., 4060—2 front connecting housekeeping rooms; gas range; $5.50.

DELMAR BL., 4164—Newly furnished; all conveniences, second floor, modern.

DELMAR BL., 3879A—Nicely furnished room for 1 or 2 gentlemen; all conveniences.

DELMAR BL., 3741—Neatly furnished rooms, also housekeeping rooms; very reasonable. (2)

DELMAR BL., 3822—Neatly furnished rooms for housekeeping; all conveniences. Lindell 3447.

DELMAR BL., 4121—Nicely furnished room, second floor; gentlemen preferred; rent reasonable.

DELMAR BL., 4017—Two connecting rooms furnished complete for housekeeping; private family; all conveniences; reasonable.

DELMAR BL., 3942—Furnished, second-floor front room; other so. ex.; for couple or gentlemen.

DELMAR BL., 4437—Party can find cool clean rooms; southern exposure; bath; phone; reasonable.

DELMAR BL., 4019—Very nicely furnished front and back rooms; connecting; housekeeping; every convenience.

DELMAR BL., 3726—Comfortable, front room, refined home; $2.50, $3 and $3.50; housekeeping conveniences if desired.

DELMAR BL., 3872—Front housekeeping, single or connecting; newly decorated; also gentlemen; phone; reasonable.

DELMAR BL., 3887—Furnished large room for housekeeping; also single sleeping rooms; free phone.

DELMAR BL., 5214—2 nicely furnished connecting rooms; completely furnished for light housekeeping; free phone.

DELMAR BL., 3960—Large furnished room for light housekeeping; all conveniences. Lindell 5043R.

DELMAR BL., 5236—Delightful rooms in modern home; with or without housekeeping; reasonable; Olive cars.

DELMAR BL., 4148—Beautiful, cool, connecting rooms; housekeeping; also for gentlemen. Lindell 3486W.

DELMAR BL., 4645—One or two furnished rooms; clean and cool, with quiet, refined couple.

DELMAR BL., 3970—Two rooms; housekeeping; gas range electricity; pleasant sleeping rooms; phone; reasonable.

DELMAR BL., 5087A—3 unfurnished front rooms, southern exposure; all conveniences. Forest 2564W.

DELMAR BL., 4112 — Furnished rooms, single or connecting; housekeeping if desired; electric light, free phone.

DELMAR BL., 3841—Connecting rooms for housekeeping, gas range, phone, bedding, laundry, $4; Lindell 4919.

DELMAR BL., 3887—Nicely furnished front parlor, with use of garage; $5 weekly; also light housekeeping rooms. Phone Delmar 3718J.

DELMAR BL., 4036—Large front room; nicely furnished; suitable for 2 employed.

DELMAR BL., 4379—Nicely furnished southern-exposed front room, $2.25 week; also single room, $1.50.

DELMAR BL., 4178—Front connecting rooms, housekeeping; newly furnished; modern conveniences; laundry, phone; reasonable.

DELMAR BL., 4315—Beautifully furnished room in apartment, every convenience, water; first-class.

DELMAR BL., 3876—Connecting housekeeping rooms; south exposure; all conveniences.

DELMAR BL., 3917—Light housekeeping rooms; connecting or single; summer rates; phone, garage, yard, laundry.

DELMAR BL., 5101—Jerome Apartment; furnished room to select tenant. Forest 365.(1)

DELMAR BL., 5081A—Single, well-furnished room, electricity; private home; reasonable. Monroe 1247.

DELMAR BL., 4045—Cool sleeping or housekeeping rooms; all conveniences; very reasonable.

DELMAR BL., 5212A—Elegant front room and kitchen, complete for housekeeping, gas range, telephone.

DELMAR BL., 3865—3d floor front connecting rooms for light housekeeping; electric lights, free phone; reasonable.

DELMAR BL., 4004—Well furnished; running water in rooms; southern exposure; very reasonable; Lindell 1409.

DELMAR BL., 5149A—Large room and kitchenette, complete for housekeeping; refined couple; reasonable.

DELMAR BL., 4356—Sleeping and housekeeping room; electricity; very reasonable.

DELMAR BL., 3727—Bright, well furnished room for gentleman; electric light, Bell phone; reference exchanged. (7)

DELMAR BL., 5147—Housekeeping rooms; with kitchenette; continuous hot water; immaculate; no children; refined settled couple; references; $20.

DELMAR BL., 4052—Nicely furnished, clean, cool rooms; electricity, screens, refrigerator, hot bath, free Bell phone, $1.25, $3.50. Lindell 5558.

DELMAR BL., 3909—Newly furnished rooms; single, $2; double, $1.50 each; second story; phone.

DELMAR BL., 4067—Gentlemen wanting 2d floor front room, electric lights, bath, call Lindell 2453R.

DELMAR BL., 3937—Two newly furnished housekeeping rooms; sink, gas range; southern exposure; no other roomers.

DELMAR BL., 4139—Two nicely furnished housekeeping rooms, gas range, icebox; all conveniences; reasonable.

DELMAR BL., 4117—Two connecting rooms, furnished complete for housekeeping; private family; all conveniences; reasonable. (7)

DELMAR BL., 5040—Newly furnished, cozy single, en suite, continuous hot water, numerous bathrooms, immaculate gentlemen, ladies employed; references; $2 up. Forest 3816.

DELMAR BL., 4014A—Light housekeeping rooms, with continuous hot water, free phone, gas, electric, refrigerator and laundry; also hallroom; reasonable.

DELMAR BL., 4050—Large 2d-floor front, for gentleman or light housekeeping; also 2 connecting rooms; modern conveniences; phone; reasonable; private family.

DELMAR BL., 5002A—Front room, 2d floor, newly furnished; large, light and airy; modern conveniences; private home; no children; strictly first-class; for gentlemen only. Phone Forest 4457L. (7)

DUNCAN, 4546—Two fine rooms; private family; cool; nice street; $15.

EASTON, 4435—Store, large, good location; rent $12, with living rooms, $15.

EASTON, 4858—2 furnished rooms for light housekeeping, $4 weekly.

EASTON, 5084A—Large, cool, neatly furnished room, private family; use of kitchen.

EASTON, 4360A—Neatly furnished room, for 1 or 2 gentlemen; all conveniences; homelike.

EASTON, 4431—Furnished rooms, light housekeeping; every convenience; $1.50 per week.

EASTON, 4635—Rooms for light housekeeping; also sleeping rooms; neatly decorated and furnished; $2 and $2.50; all conveniences. Forest 3750.

ETZEL, 5715—Want three ladies employed to share 6-room furnished flat with widow. Cabany 2246M.

OLIVE, 4107—Large, pleasant, cool, 2d-floor front room, southern exposure; electricity, bath; use of kitchen, laundry.

ETZEL, 5761—Two housekeeping rooms; all conveniences; electricity; $3.50 weekly. Cabany 3506.

EUCLID, 790 N.—One or two gentlemen; private family; all conveniences.

EUCLID, 777—Second floor room; for 1 or 2 gentlemen.

EUCLID, 782 N.—Newly decorated, nicely furnished rooms; every convenience; free phone. (7)

EUCLID, 740—Regular kitchen, with gas range, or kitchenette with other rooms; light, airy.

EUCLID, 780A—Pleasant front room, electricity, phone, gentlemen, with couple; Hodiamont; Delmar-Taylor.

EVANS, 4082A—Cool rooms, light housekeeping, $2 and $2.50; call after 6 p. m.

EVANS, 5737—Neatly furnished southern exposed; housekeeping.

EVANS, 3026—Nicely furnished rooms; southern exposure; private family; reas.

EVANS, 4253—Two nicely furnished rooms for light housekeeping; all conveniences.

FINNEY, 3712—1 or 2 rooms, nicely furnished for light housekeeping; all conv.

FINNEY, 3724—Housekeeping rooms, first floor, front, single or connecting, $2.75, $3; gas, screens.

FOREST PARK BL., 4000—Nicely furnished rooms for 1 or 2 gentlemen; all conv. (1)

FOREST PARK BL., 4012—2 housekeeping rooms; southern exposure; gas range, electric, free phone; everything furnished complete; $4.50; also second floor front for sleeping, $3. Lindell 5158R.

FOUNTAIN, 4810—2 connecting rooms; 2d floor; all conveniences; southern exposure.

GRAND, 1103 N.—Nicely furnished room; all conveniences.

HILTON TERRACE, 5963—2 unfurnished rooms, in a pleasant home; phone, gas, electricity, bath. Cabany 622M.

KENSINGTON, 5198—Large light room; southern exposure; private family. Forest 3870R.

KENSINGTON, 5005—Nicely furnished front room, southern exposure; no other roomers; fireman. Monroe 1574R.

KENSINGTON, 5099—Excellent southern room; gentlemen or couple; kitchen if desired; cool private home.

KING'S HIGHWAY, 1236 N.—Rooms for light housekeeping and sleeping; porch; all conveniences; Page car; Delmar 3138J.

KING'S HIGHWAY, 1506A N.—Large front room, 2 gentlemen or couple; kitchen privileges; modern; reasonable.

KING'S HIGHWAY, 832A N.—Immaculate large room and kitchen; ladies or couple employed; porch, Bell phone.

ROOMS FOR RENT—WEST

HAMILTON, 1391—All conveniences. Call Cabany 1489M.

KING'S HIGHWAY, 800 N.—Housekeeping rooms, $2.50 a week and up; all conveniences.

KING'S HIGHWAY, 1010A N.—Newly furnished and papered, cool front rooms; housekeeping, $2.50 and $3.50; modern.

LACLEDE, 3684—Nicely furnished front room, all conveniences; Bell phone.

LACLEDE, 4311—Well furnished rooms, all conveniences; phone Lindell 4507.

LACLEDE, 4318—Nicely furnished front room on second floor; all conv.

LACLEDE, 3800A—Elegantly furnished front room, widow; all conveniences; gents or couple.

LACLEDE, 4404—Housekeeping suite in modern home, for real living purposes; private heat, hot water, light and gas.

LACLEDE, 4460—Nearly furnished rooms; electric lights, hot water, free phone; reasonable; modern.

LACLEDE, 4312—Neatly furnished room, private family, all conveniences, bath, phone, good neighborhood.

LINDELL BL., 3940—Well-furnished room in delightful location, excellent meals; continuous hot water.

LINDELL BL., 3962—Two neatly furnished rooms, facing Lindell bl.; very reasonable; private family. Scholz. (7)

LINDELL BL., 3641—Highest, coolest spot in St. Louis; running water; unlimited phone.

McMILLAN, 4539—Front room, with alcove; hot water; kitchen privilege; $1.50. Forest 3516L.

McMILLAN, 4356A—Beautiful furnished front room, convenient to three car lines; all accommodations; price reasonable.

McPHERSON, 3943—3 furnished or unfurnished rooms; all conveniences.

McPHERSON, 4225—Large front room with board; suitable for two gentlemen or couple; Jewish family.

McPHERSON, 4308—Well-furnished rooms, in exclusive home, $3.50 and $4 week; all conveniences. (1)

McPHERSON, 4157—Pleasant and cool front and back room, well furnished, with all conveniences; reasonable.

McPHERSON, 4107—2 connecting rooms, complete for housekeeping; gas range, all conveniences; southern exposure.

McPHERSON, 4046—Nicely furnished rooms; free phone, electric lights; all conveniences; $2 and up. (1)

McPHERSON, 4027—Refined family of adults; have one or two large rooms for housekeeping; continuous hot water, electric light, gas, phone, etc.; reference.

MARYLAND, 4369A—Couple will share their flat with congenial people, $5 week.

MARYLAND, 4152—Beautifully furnished room in private home; newly decorated; every convenience; immaculate.

MARYLAND, 4100—Two connecting rooms, furnished for housekeeping, with gas, electricity, bath; reasonable.

MARYLAND, 4336—Two well-furnished front rooms for couple, in private family; all conveniences.

MARYLAND, 4110—New front connecting housekeeping rooms, cool, pleasant, all conveniences; private family; phone.

MORGAN, 4186—Large, light housekeeping room, $2.50; also light housekeeping room.

MORGAN, 4601—Newly decorated front room, with alcove; furnished complete for housekeeping; bath, electricity, free phone, $4 per week.

MORGAN, 4318—Furnished rooms for light housekeeping; all conveniences; fine location. Lindell 4155W.

MORGAN, 4012—Nicely furnished south room for light housekeeping; Bell phone; all conveniences. (7)

MORGAN, 4038—Light housekeeping rooms, continuous hot bath, phone, laundry privileges; also frame garage.

MORGAN, 4060—Two completely furnished, front, southern-exposed housekeeping rooms; laundry, phone; no children.

MORGAN, 4616—Large, so. ex. room, for housekeeping; conveniences; free phone; very reasonable.

MORGAN, 4642—2 lovely rooms; a modern home; all conveniences; light housekeeping; phone.

MORGAN, 4627—Nicely furnished room, with alcove, for private family housekeeping privileges; conveniences; reasonable.

MORGAN, 4106—Nice, large front room, with alcove, for light housekeeping; also large room, for housekeeping; conveniences.

MORGAN, 4061—2 and 3 room suites; handsomely furnished; gas ranges; also housekeeping rooms.

MORGAN, 4244—Housekeeping room; gas range, electric lights, free phone, laundry; $2.50; connecting, $3.50.

MORGAN, 4028—Two connecting housekeeping rooms; southern exposure; electric; free phone.

MORGAN, 4030—Neatly furnished second-floor south, also hall room; private family. Lindell 1758.

NEWBERRY, 4565 (formerly Cook)—Cool housekeeping rooms, single or connecting; gas range, electricity; reasonable.

NEWSTEAD, 913 N.—Cool front room, electric, pleasant surroundings; private family.

NEWSTEAD, 505B N.—Large south front room, newly papered, gentlemen or ladies employed.

NEWSTEAD, 518 N.—Furnished rooms, light housekeeping; refrigerator, gas range, electric light, all conveniences.

OAKLAND, 6744—Nicely furnished room; electricity; opposite Forest Park. Marshall 4451R.

OLIVE, 3734—One front room.

OLIVE, 3806—Well furnished room, private family; all conveniences, rent reasonable.

OLIVE, 3656A—Beautiful, large, south room, $3.50 per week; private family; telephone.

OLIVE, 4416—Cool, clean rooms; so. ex.; all conveniences; free phone.

OLIVE, 3982½—2d floor front, $2.50; 3d floor front, $2; light, airy, convenient.

OLIVE, 2709—Second-floor front connecting corner house; large yard and flower garden.

OLIVE, 4223A—Beautiful 2d-floor rooms; tens, hot water. Haywood Apartment. Lindell 2963R.

OLIVE, 3672A—Neatly furnished front room, sleeping or housekeeping; all modern conveniences; reasonable.

OLIVE, 4218A—Nicely furnished room, for sleeping or light housekeeping; all conveniences. (2)

OLIVE, 4604—Furnished rooms, with or without housekeeping; electricity, bath, gas; large yard; Forest 5888R.

OLIVE, 4010—Three connecting front rooms, single or complete for housekeeping; all conveniences.

OLIVE, 4608—Newly furnished front room; light housekeeping or sleeping; modern; reasonable.

OLIVE, 4726—Large room; two windows, electricity, phone; private family; $2.50 per week.

OLIVE, 4396—And front connecting housekeeping rooms, in apartments, second floor, newly papered, everything new; laundry; Bell phone; reasonable.

PAGE BL., 4352—Front room for two men or ladies; Forest 2722R.

PAGE BL., 3801—Three rooms and bath, furnished or unfurnished.

PAGE BL., 3820—Furnished rooms, housekeeping, $2 up. Lindell 5096R. (7)

PAGE BL., 3720-A—Room for gentleman; southern exposure; bath, gas; $1.25 week.

PAGE BL., 4573—2 newly furnished southern exposed housekeeping rooms; gas range, refrigerator, electricity, phone; $5.

PAGE BL., 5011A—Large hall room for single man or girl employed; modern conveniences; reasonable.

PAGE BL., 5200—Southern-exposed front room; private home; all conveniences; home comforts. Forest 891R.

PAGE BL., 3643—Clean, cool room for housekeeping; hot water, phone and all conveniences.

PAGE BL., 4141—Nice front room; all conveniences electric lights; southern exposure. Lindell 4785R.

PAGE BL., 4429—Two lovely southern-exposed front rooms, completely furnished for housekeeping; large refrigerator, gas range, laundry, electricity; $4.50; to couple.

PAGE BL., 4279—Second-floor room, furnished; electric light, phone; private; reasonable.

PAGE BL., 4435—Housekeeping rooms, reception hall, electric, free phone, range; reasonable.

PAGE BL., 5717A—Two attractively furnished front rooms, with porch; southern exposure; strictly modern; hot water; private family; no children; heard optional. (7)

PENDLETON, 1321—Two nice, cool housekeeping rooms; parlor; free phone; private family.

RAYMOND, 5186—Electric light, hot and cold water; all conveniences. Forest 5750.

RIDGE, 5532—Two housekeeping rooms; bath, sink, electricity, gas; $4.

ROOM—With private bath; apartment; gentleman; private family of two; board optional. Cabany 5515.

ROOMS—3 large, southern exposed housekeeping rooms; first floor; electricity, gas range, sink, pantry, laundry; yard; 2 beds; complete; $27. Forest 719W.

ROOM—Pleasant, cool; with use of kitchen; for lady employed; Goodfellow; Suburban cars. Box M-247, Post-Dispatch.

ROOM—Neatly furnished, in private family, with hot and cold bath. Apply 5510W Easton av.

ROOMS—Private family will rent one or two nicely furnished rooms; all conveniences; on Laclede av., near Taylor. Call Forest 816L.

ROOMS—3 2d-floor rooms; bungalow; owner's home; housekeeping allowed; $5 weekly. Delmar 3455L.

ROOMS—Family two Cabanne home; modern conveniences; will rent two rooms to two or four responsible men; phone Cabany 207R.

SARAH, 210 N.—Front room and connecting room, unfurnished, gas, electricity. (6)

SARAH, 900 N.—Neatly furnished sleeping and housekeeping rooms, also hall room; $1.50 up.

ROOMS FOR RENT—WEST

SPRING, 525 N.—Newly furnished and decorated; housekeeping or sleeping.

SPRING, 518 N.—Furnished second-floor front sleeping room; south exposure; conveniences.

SPRING, 520 N.—Large front room; 5 windows; also housekeeping, kitchenette, running water; modern conveniences.

SPRING, 523 N.—Nicely furnished front and connecting room, sleeping or housekeeping; Olive car.

TAYLOR, 1226 N.—1 or 2 large, nicely furnished, second-story front rooms; private family; all conveniences; free phone; Forest 1204R.

UNION, 1371—Neatly furnished rooms, private family; desirable for lady employed; privileges. Forest 3618R.

VANDEVENTER, 524 N.—Furnished housekeeping rooms.

VANDEVENTER, 1115A N.—Nicely furnished, large, cool room, $7; large, airy room, $4.50; good location, gas and bath.

VANDEVENTER, 231 N.—Neatly furnished room, with board if desired, in apartment; one or two employed.

VERNON, 4707A—Large, southern exposed front room; electricity, bath; conveniences; $2.50; large room, $2.

VERNON, 5139—Lovely cool southern room, single, for gentleman desiring quiet, refined home; every convenience; electric light, telephone, bath; reasonable.

VON VERSEN, 5290A—Cool, nicely furnished rooms; conveniences; continuous hot water; rent reasonable.

VON VERSEN, 5664—Elegantly furnished rooms; southern exposure; private home; reference exchanged. Delmar 3431.

VON VERSEN, 5011—Large, bright, cool room, with board; every convenience; private family; phone; reasonable.

VON VERSEN, 5064—Large, southern exposed room; all conveniences; private family. Forest 4336R.

VON VERSEN, 5054—Room in private home; one or two girls employed; breakfast if desired; home privileges. Forest 1492R.

WALTON, 915—Large, unfurnished room; gas and electric light. Forest 5286W.

WALTON, 614 (between Washington and Delmar)—2 second floor rooms; for housekeeping, electricity, gas.

WASHINGTON BL., 3930—Nicely furnished 2d-floor front; everything modern; reas.

WASHINGTON BL., 4916—Nicely furnished single room in small private family; modern conveniences; reference required.

WASHINGTON, 3880—Nicely furnished rooms; complete for housekeeping; conveniences, southern exposure.

WASHINGTON aBL., 4806—Most desirable for housekeeping; 1 or 2 rooms; clean; convenient; south.

WASHINGTON BL., 4957—Large, cool, beautiful room; strictly modern; suitable for two; reasonable.

WASHINGTON BL., 3937—Nicely furnished 2d-floor housekeeping rooms; southern exposure; free phone; $2.50 week.

WASHINGTON BL., 4083—Single front room, private home of adults; Bell phone; references exchanged.

WASHINGTON BL., 3713—Nicely furnished front room, southern exposed; electricity; free phone; housekeeping rooms.

WASHINGTON BL., 4483—Elegantly furnished rooms; all conveniences; reasonable.

WASHINGTON BL., 4187—Large second floor front room, 1st floor room; conveniences; reasonable. Lindell 4057W. (7)

WASHINGTON BL., 3885—Two or three connecting large front rooms for light housekeeping.

WASHINGTON, 4616—Large, cool, front rooms for four gentlemen or man and wife; hot and cold baths; in 3900 block on Cook av. Box K-192, Post-Dispatch.

WASHINGTON BL., 4559—Downstairs front room and kitchen for housekeeping; southern exposure; large windows; everything modern; no children.

WASHINGTON BL., 4026—Beautiful front room; two immense closets; hot-water heat, continuous hot water.

WASHINGTON BL., 4415—Large 2d-floor front room; southern exposure; electric light, free phone; reasonable; private family.

WASHINGTON BL., 4453—Housekeeping or sleeping; first floor; running water; electric fan; also other rooms.

WASHINGTON BL., 4054—Choice single or en suite on 2d floor bed room, south, southern, eastern exposure, electric fan, cool, well kept home of refinement; Olive-University car.

WEST BELLE PL., 4408—Attractively furnished bedroom, dining room and kitchenette. (1)

WEST BELLE PL., 3941—Large room, alcove, kitchenette, bath, gas, unfurnished, $7; furnished, $10 month.

WEST BELLE PL., 4417—Two nicely furnished 2d-floor housekeeping rooms; all conveniences; reasonable.

WEST END, 1208—Page car; desirable, southern-exposed front room; sleeping or housekeeping.

WESTMINSTER PL., 3790—Very desirable 2d-floor rooms; every modern convenience; gentlemen. Lindell 3260.

WESTMINSTER PL., 3928—Neatly furnished, southern exposed 2d-floor room; modern conveniences; reasonable; phone. (7)

WESTMINSTER PL., 4088—Third-floor front and kitchenette; also second-floor front single room; conveniences.

WESTMINSTER PL., 3750—Modern furnished rooms, $2 per week.

WESTMINSTER PL., 3818—Nicely furnished rooms; all conveniences; $2 per week, and up.

WESTMINSTER PL., 4116—Room with kitchenette, 1st floor; southern exposure; for refined couple; all conveniences; also sleeping; opposite park.

WESTMINSTER PL., 3965—Nice, cool rooms, for one or two; electricity, phone, all conveniences; reasonable.

WESTMINSTER PL., 4139—Nicely furnished front room; southern exposure; lady or gentleman employed, reasonable.

WESTMINSTER PL., 4152A—Cool sleeping room; private; reasonable; modern; with private family.

WESTMINSTER PL., 4120—Nice room for gentleman; all conveniences; Olive cars; $2.50.

WESTMINSTER PL., 3810—Beautifully furnished second-floor front room, all conveniences; private family; very reasonable. (7)

WEST BELLE PL., 4408—Attractively furnished bedroom, dining room and kitchenette. (1)

WEST PINE BL., 3670—Cool, spacious room; southern, northern, eastern and western exposures; private home. (7)

WEST PINE BL., 3829—Room with kitchenette, single or complete for housekeeping; electricity; laundry; free phone; other rooms.

WEST PINE BL., 3720—Cool front and back housekeeping rooms; 4 windows, hall room, $1.50.

WEST END, 1216 (4600 Page, Cook)—Housekeeping and sleeping rooms; electric lights; Bell phone.

WEST PINE BL., 4252—Elegantly furnished rooms; newly decorated; cool; all conveniences; reasonable.

WEST PINE BL., 4001—Several nicely furnished rooms; southern exposure; electric lights; phone; reasonable.

WEST PINE BL., 3815—Rooms furnished or unfurnished; with kitchenettes; southern exposure. Lindell 1361.

WEST PINE BL., 3863—Housekeeping and sleeping rooms; south exposure; cool, light rooms; all conveniences.

WEST PINE BL., 3945—Nearly furnished; modern conveniences; $1.50 per week. Lindell 2422R.

WEST PINE BL., 4107—Furnished, cool, 2d-floor housekeeping room; modern conveniences, $2.50; also small room.

WHITTIER, 712—Two nearly furnished second-floor rooms, housekeeping; range; phones, electricity; reasonable.

WHITTIER, 712—Two large first-floor front rooms, housekeeping; range, phone; cheap; electricity; $5.

WHITTIER, 857 N.—Front rooms, $2 week; other room, $1.25; all conveniences; private family.

WINDSOR PL., 3643—Nicely furnished large front room; southern exposure; reasonable; private; gentlemen. Lindell 4204R.

WINDSOR PL., 3637—Nice, cool, modern furnished rooms, on Grand, Page, Hodiamont car lines. (7)

WINDSOR PL., 3820-A—2 rooms and kitchen, complete for housekeeping; electric lights, gas range, steam heat; all modern; $5.

WINDSOR PL., 3865—Neatly furnished, cool room; quiet place; kitchen privileges; references exchanged.

NORTH

BACON, 1823—Nicely furnished room.

BARRETT, 3511—Neatly furnished, cool rooms; housekeeping; reasonable. Park; conveniences; reasonable.

BLAIR, 2319—Two furnished rooms for housekeeping; with bath; free phone.

BLAIR, 2231-33A—Three large, light, cool rooms; fixtures, conveniences; $11.

CHAMBERS, 1203—Neatly furnished rooms, lodging or housekeeping; $1.25 up; both phones free.

CUPPLES PL., 4817—Two furnished light housekeeping rooms; electric lights, bath, gas range; $3.50 week.

EAST GRAND, 1500—Furnished rooms for light housekeeping or gentlemen; bath, phone; all conveniences.

ELEVENTH, 2821A N.—Three nice rooms, nicely papered, rent $9.

ELEVENTH, 3164A N.—Nice 3 rooms; only $6.50; will put in order; investigate.

GRAND, 1702 N.—2d-floor front connecting housekeeping room; cool, airy; bath; cooking gas; laundry. (7)

GRAND, 1702 N.—Front connecting housekeeping rooms; cool, airy, bath, cooking gas, laundry, $4.50.

GRAND, 2908 N.—Beautiful, cool, large and small rooms; all conveniences. Lindell 2329, Central 9641X.

GRAND 2526 N.—Large room; cool, front electric light, bath; private family; for 1 or couple employed; reasonable. (6)

ROOMS FOR RENT—NORTH

GREER, 3541—Homelike, pleasant furnished room; independent entrance; adjoining bathroom; absolutely clean; electricity, hot-water heat; gentleman; $2 week; Cass car 2 blocks. Miller.

HEBERT, 1206—Nicely furnished parlor, with use of piano, for music studio.

JEFFERSON, 1210 N.—Two rooms; sink; free Bell phone; $6; agent there; three rooms, $8.50.

KENNERLY, 3902—Two connecting front rooms, furnished complete, housekeeping; bath, gas, phone; $4.50 weekly.

LEXINGTON, 3947—Modern 4 rooms, bath, newly decorated; near swimming pool.

MADISON, 2944—Furnished rooms, with bath and gas; convenient to 2 car lines.

MAFFITT, 5041—Seven-room bungalow and five-room residence; block from Catholic church.

MALLINCKRODT, 2009—Furnished room for gentlemen; near Hyde Park.

MONROE, 1406—Furnished front rooms; also other rooms; light housekeeping if wanted, in family; tile bath, with shower. Cabany 5515.

ROOM—Large, well furnished, second floor front room, in strictly private family; conveniences; excellent board for 2 gentlemen; call Victor 2626L.

ROOM AND BOARD—Private family have an extra newly furnished, southern-exposed front room with board; wants refined, quiet gentleman. Forest 7068, Delmar cars.

ROOM AND BOARD—Room or room and board in beautifully furnished apartment of refined young couple; adjoining bath; all conveniences, homelike; very reasonable. Cabany 2073M.

CENTRAL

BELL, 3561—Large room, cool, conveniences; board optional. 3531 Bell.

BELL, 3443—Will rent first-floor front room in private home to couple; electric lights, phone; board if desired; very reasonable.

DAYTON, 2981—Newly furnished, second-floor, front, complete; housekeeping; also sleeping; opposite park.

OLIVE, 2824—Room and board, 2d floor front room; home cooking; all conveniences.

PINE, 3530—Nicely furnished rooms; bath with board or without; reasonable; all conveniences.

SHERIDAN, 3058—Clean, cool front rooms; electric lights, bath; board optional; $1.25 up.

WASHINGTON, 3235—Good board and room, two in room, $4 week; single, $5 week. (7)

WASHIN

ROOMMATES WANTED

FURNISHED FLAT—Lady employed to share 3-room flat; single beds; 67xx west; references exchanged. Cabany 5985W.

ROOMMATE Wtd.—Young lady, living at home, share room with congenial young lady. 1121 S. Grand.

ROOMMATE Wtd.—3906A N. Grand; gentleman; front room, opposite Fairground Park.

ROOMMATE Wtd.—To share two rooms and bath, furnished bachelor apartment, with business man; very reasonable. Telephone Olive 4664 for particulars.

ROOMMATE Wtd.—Young lady would like congenial roommate; pleasant room; southern exposure; private family. 6381 Cabanne. Telephone Forest 3429W.

SUBURBAN BOARD

LIBERTY, 8098 (Vinita Park)—Five rooms, with board, if desired.

ROCKHILL RD., 115 (Webster Groves)—Two rooms and board; first-class board and every convenience. Webster 380. (c)

ROOMS—Two cool connecting rooms, with bath; shady grounds; good table. Bell phone Kirkwood 2401.

ROSELAND TER., 2615 (Maplewood)—Delightful south room; fine board; shady lawn; tennis. Marshall 125R.

SUBURBAN BOARD—Cool room; large, shady lawn; first-class table. Hanley 234R. (c7)

WEBSTER GROVES—Room and board; large house, sleeping porch, all modern conveniences; one block of street car; 5 minutes' walk Mo. Pac. or Frisco. Phone 1565W. (7)

COME to the country; good table; fresh chicken; 54 miles west; fare $1.08; rates, $5 a week, $1 a day. Both phones; write or phone Mrs. Hamblin, Thompson Farm, Wright City, Mo. (c99)

COUNTRY BOARD—Have an attractive, modern home, large grounds of shade and fruit trees; have two rooms, one with sleeping porch; fruit, spring chickens and honey. Phone Bell 2467, Kirkwood, Mo. (c)

WALTER, 8107 (Maplewood)—Nicely furnished room, modern to gentleman.

HOUSES, FLATS, Etc.

Solid agate, 10c line, minimum 20c.

SOUTH—South of Cheltenam avenue-Forest Park; NORTH—North of Cass-Easton avenue; CENTRAL—Lowes to Cheltenam to Cass-Easton.

Wtd. $27—Ground to city limits, Cheltenam avenue-Forest Park to Cass-Easton.

FURNISHED FLATS—APARTM'TS

MISCELLANEOUS

APARTMENT—Beautiful, light cool apartment, Forest Park; sun parlor, shade trees, janitor. Lindell 45. (c)

APARTMENTS—Cool, clean, furnished 2 and 3 room apartments; piano, phone; large veranda. Tyler 1641W

FURNISHED FLAT—Will rent 4 rooms, with piano; modern apartment; $5 week. Box K-50, Post-Dispatch.

FURNISHED FLAT—3 rooms; will rent cheap; must have references. Box G-267, Post-Dispatch.

FURNISHED APARTMENT—Have furniture for 3 rooms; would furnish apartment and share. Box G-196, Post-Dispatch.

FURNISHED APARTMENT—Sleeping porch; cool rooms; well furnished; piano; Olive Lindell 4656. (c)

FURNISHED APARTMENTS—Well - furnished apartments, flats or houses for responsible tenants; reasonable terms; select your own goods. Phone Forest 5916.

FURNISHED FLATS—My well-furnished home, consisting of up and downstairs flats, 4 and 5 rooms; all strictly new; bath; reasonable. 1514 Euclid. Delmar 2526L. (c)

FURNISHED APARTMENT—Five rooms; clean and attractively furnished; janitor service; bed and table linen, silver, dishes, china; all rooms light and airy; references required. Forest 786. (c)

SOUTH

ARSENAL 4276—Four rooms, furnished for two months, facing Tower Grove Park. (c)

TEXAS 3538—2 or 3 rooms, bath, complete for housekeeping; nice neighborhood.

NORTH

KENNERLY, 3906—4 rooms, nicely furnished, bath, gas range, electricity; nice location; $6 weekly. (c)

VON VERSEN, 5068—3 rooms, 3d floor; nicely furnished; private bath, electricity; $22.50. (c)

WEST

APARTMENT—For rent; six large, light rooms, furnished or unfurnished; modern; reasonable; Maryland car. Phone Lindell 2084. (7)

APARTMENT—Seven rooms, completely furnished; just redecorated; very attractive in furnishing and location; summer months phone Forest 5053 or Olive 484.

BELLE, 4672-A—Beautiful furnished four-room flat; reception hall, art glass, garage. Central 9797X.

DELMAR BL., 1242A—Two rooms; furnished flat; bath, gas, electric.

DELMAR BL., 4815—Beautifully furnished 3-room apartment; every convenience; rent, $25. (c)

DELMAR BL., 5817—3-room apartment, furnished complete for housekeeping; bath, phone, conveniences; $20 per month.

DELMAR BL., 5577—3 to 5 rooms, newly furnished and unfurnished apts.; $25 to $45 per month. Phone Long, Forest 7768. (c56)

ETZEL, 6006A—Nicely furnished 8-room flat, with dressing room, Murphy bed, piano, electric; all conveniences; reasonable. Cabany 2283W.

FURNISHED FLAT—Nicely furnished five-room flat, 5500 west; phone Cabany 42. (c)

FURNISHED APARTMENTS 2 or 3 rooms; select neighborhood; 5100 west; also office, sleeping rooms. Call Forest 6486W. (7)

FURNISHED APARTMENT—Very attractive apartment; every convenience for housekeeping; fine location; reasonable rent. Sunday afternoon or Monday. Cabany 1496R.

LAUREL, 634—First floor; furnished flat; 5 rooms; modern; piano; Cabanne district, West End. $40. Aug. 1 to Oct. 1.

LINDELL BL., 3940—Beautiful furnished apartment; all modern conveniences; continuous water, janitor service. (c)

McPHERSON, 4045A—Nicely furnished flat of 3 large rooms; hot water year round; janitor service.

MAPLE, 5804—Cool, completely furnished, reasonable for summer, or can assume lease. Cabany 2284.

MORGAN, 4545—3-room flat, furnished, private bath, electric lights; every modern convenience. (c)

NEWSTEAD, 1017—Three-room furnished flat; free phone; $25. (c14)

OLIVE, 3716—Three-room furnished apartment; every convenience; $8. (c8)

PAGE BL., 4222—3-room flat, neatly furnished; electricity, gas and linen; all modern conveniences.

SEMPLE, 1441A—Beautifully furnished 6-room flat; very modern and convenient; reasonable.

VERNON, 5003—Five rooms, bath, completely furnished; piano, electric fan; strictly clean; newly decorated. (c7)

VERNON, 5085A—6 large, light rooms; bath; beautifully furnished; complete; perfectly clean; choice location. (c65)

VON VERSEN, 5896—Nicely furnished 4-room apartment, $35 to $40; references. Delmar 3566R. (c)

VON VERSEN, 5886A—Completely furnished delightful apartment, six large, cool rooms, choice location, for the summer; references: rent $30; Cabany 1421M.

WASHINGTON BL., 5916—5-room furnished apartment; light rooms; cool location; $50. Sunday, key at door and 5872 Delmar bl.

R. A. THOMPSON R. CO., 5872 Delmar bl.

WASHINGTON BL., 6023A—Wanted one or two gentlemen, to share 6-room furnished apartment with man of family; wife and family's away; permanent if congenial; or responsible party to rent same for a short time; my use of one room. Address Box Y-144, Post-Dispatch, leaving phone number or call.

WESTMINSTER PL., 4215 (1st floor east)—5 rooms, nicely furnished, in modern apartment; excellent neighborhood.

WESTMINSTER PL., 4158A—Three rooms, alcove, gas, electricity, screens, modern; adults only. Lindell 3397. (c)

FURNISHED HOUSES FOR RENT

SOUTH

BUNGALOW—South Side, rest of summer; references; piano; absolutely modern; reasonable. Box K-246, Post-Dispatch.

FURNISHED RESIDENCE—Beautifully furnished 7-room residence; for summer; 4000 block Flad ave. Phone Grand 3128 M. (c7)

WEST

MARYLAND, 4241—Furnished, with garage; in September; for 1 to 2 years if desired; family moving to Europe.

WEST PINE BL., 4211—Elegant 12-room furnished house; refinished throughout; very light; large lot; private; privilege roomers; when grounds secured; one.

FLATS WANTED

FLAT Wtd.—Three or four rooms and bath for two adults; reasonable; state rent and particulars. Box M-246 Post-Dispatch.

FLAT Wtd.—3 rooms and bath; west; rent must be reasonable; adults. Box K-49, Post-Dispatch.

FLAT Wtd.—Three or four-room flat, with bath, North Side preferred; give location and rent. Box M-79, P.-D.

FLATS WANTED

FLAT Wtd.—4 or 5 rooms; central west; modern $25. Box K-178, Post-Dis.

FLAT Wtd.—Downstairs flat or bungalow, O'Fallon Park district; rent reasonable Box M-152, Post-Dispatch.

FURNISHED FLATS WANTED

FURNISHED FLAT Wtd.—Or house, 5 rooms or more, west of Grand; convenient to Park or Compton cars. Box M-180, Post-Dispatch.

FURNISHED FLAT Wtd.—Lower flat, 3 or 4 rooms; modern, by couple; must be clean. Box M-166, Post-Dispatch.

LADIES—Two, employed, want small furnished apartment, west or south, $20 or $22 month. Box M-188, P.-D.

FURNISHED FLAT Wtd.—Or apartment; by 4 adults; September, October, November. Box L-56, Post-Dispatch.

FURNISHED FLAT—Well furnished, of 5 rooms, in West End district, with use of piano and phone; reasonable. Box M-15, Post-Dispatch.

FURNISHED APARTMENT Wtd.—To rent; or flat; 3, 4 or 5 rooms; for 3 or 4 months; family. Box K-60, P.-D.

FURNISHED APARTMENT Wtd.—Sept. 1, well furnished, 2 or 3 rooms, bath and kitchenette, west of King's highway. Box M-71, Post-Dispatch.

FURNISHED FLAT Wtd.—Young couple wants 3 rooms and bath, furnished; must be clean and modern; not over $20 per month. Box K-26, Post-Dispatch. (c)

FURNISHED APARTMENT Wtd.—Two young ladies employed want small furnished apartment in West End; $20 or $22 per month. Box H-230, Post-Dispatch. (7)

ROOM AND BOARD Wtd.—By young lady, employed, where there are few boarders, or private family; West End preferred; state price. Box K-12, P.-D. (c)

ROOMS Wtd.—3 or 4 furnished rooms, flat or apartment, for 30 to 60 days; possession at once. H. E. Mitchell, care Ely & Walker D. G. Co. (1)

ROOMS Wtd.—Three rooms, new; must be modern, with all conveniences; for young couple; South Side preferred; state particulars. Box Y-130, P.-D.

HOUSES WANTED

COTTAGE Wtd.—Or camp on a river; state price. Box K-173, Post-Dis.

COTTAGE Wtd.—4 or 5 rooms, in North St. Louis; convenient to Lee or Bellefontaine cars. Box G-283, Post-Dispatch.

COTTAGE Wtd.—Of four or five rooms, with bath, modern, west of Union, between Delmar and Natural Bridge, Lindell 8304.

COTTAGE Wtd.—5 rooms, or bungalow, to rent, with privilege of buying; West End or town or suburbs. Box L-186, P.-D. (c)

COTTAGE Wtd.—Or small dwelling, in September; St. Mark's Parish. Box K-239, Post-Dispatch. (c)

COTTAGE Wtd.—3 or 4 rooms, or bungalow; modern; good tenant; reasonable; about Aug. Box L-182, Post-Dispatch.

COTTAGE Wtd.—Reliable party will lease a 4 or 5 room modern cottage or detached dwelling with a yard. H. Pirber, 3620 N. Grand av.

COTTAGE Wtd.—In 30 days; 4 rooms and bath; no children; between Jefferson and Grand, Chippewa and Russell; state rentals; not over $16. E. Schleyer, 543 Fassen st.

DWELLING Wtd.—Would like to rent modern home, about 7 rooms, in good location, west of King's highway. Mr. Eiseman, 315 N. 10th st. (c1)

HOUSE Wtd.—4 or 5 rooms and bath, not more than $18. Address 5578 Terry.

HOUSE Wtd.—6 or 7 room; or 6-room lower flat; reasonable, and near Catholic school. Box K-168, Post-Dispatch.

FURNISHED HOUSE—To adults; elegant furniture; 8 rooms; for use of room, one meal. Forest 5843W.

HOUSE Wtd.—To rent, 6 or 7 room; west of Vandeventer, between 3600 and 4100 south; not over $30. Box K-10, P.-D. (c)

HOUSE Wtd.—South Side house, at least 6 large rooms, hot water or steam heat and modern improvements; Grand car; neighborhood preferred. Write R., 3671 McDonald av.

HOUSE Wtd.—To rent or lease 10 or 12 room modern house, west of King's highway; possession Oct. 1. S. T. Britton, Robinson Field. (c)

HOUSE Wtd.—To rent in August, modern eight or 10 room house, with garage; must be hardwood floors, and be located in Soldan High School district. Box M-84, Post-Dispatch.

HOUSE Wtd.—To rent (West End); thoroughly modern, 7 or 8 rooms, with garage; steam heat, electric lights and large, cool rooms; rent not over $45 per month; state all particulars in answering. Box M-115, Post-Dispatch.

WILL lease 6 to 9 rooms in desirable location, first floor, hardwood, not over $50. Box O-21, Post-Dispatch.

SUBURBAN PROP'TY FOR RENT

ARLINGTON, 7356—Richmond Heights, 7-room brick, hot-water heat, tile bath, gas, electricity, hardwood floors, garage, two blocks car; 50 fare; Benton 164. (c)

BUNGALOW—8 rooms, also 5-room cottage and 7-room house. Heinselmann, Normandy, Mo.

BUNGALOW—One block south of Page av., on Bradford av.; 5 rooms, bath, furnace, laundry, electric fixtures, screens, etc.; one block from Midland (Page) car and 8 blocks from Creve Coeur car.

A. G. BLANKE R. E. CO., 711 Chestnut st.

CHURKEN FARM—5 acres; 8-room modern house; 2 barns; 4 blocks electric.

JAMES D. CLARKSON, Kirkwood, Mo.

COTTAGE—For rent; modern 6-room brick; St. Charles car to Lyndhurst.

COTTAGE—Five rooms, county water, walking distance to Manchester car; 15 fare; for location, apply Box M-217, P.-D.

COUNTRY HOME—Modern, new home, for small family; large yard; close to cars; for location; in Old Country Club, Clayton. Call Hanley 291R, or see Christ Ruehl, Clayton.

EDGAR, 3127 (Maplewood)—6-room flat; hot-water heat, hardwood floors, white enamel sink, tile bath; newly screened and decorated; 5 minutes' car or train. Benton 1021R.

FLAT—Modern 7 rooms, furnace, gas, electricity, shade, near schools, cars; trains to levee and Union Station. Inquire 2036 N. Ferguson.

FOR suburban property, homes, lots, farms, etc., see

C. RUEHL, Clayton, Mo.

GORE, 57 N. (Webster Groves, Mo.)—Flat, 6 rooms, bath; $30.

C. J. HILL, 812 Chestnut st.

HOUSE—For rent; Kirkwood; 7 rooms, bath, furnace; 1¼ acres of ground; $35. A. T. JOHNSON REALTY CO., Title Guaranty Bldg.

HOUSE—For rent or for sale; 4 rooms, half acre ground; 4th house west of Woodson road, on Creve Coeur trpck Overland Park; rent $14. Trust Co. of St. Louis County, Clayton, Mo.

KIRKWOOD houses: all sizes and prices; some furnished; rent for summer.

JAMES D. CLARKSON, Kirkwood, Mo.

MANOLA, 3706 (Kenwood)—7 rooms; modern; 50 feet; space for garage; inducements to good tenant; key north.

RODGERS & ASSN., Title Guaranty Bldg.

NORTH AND SOUTH RD., 1005—Store and 5 living rooms; water, gas; $15.

C. J. HILL, 812 Chestnut st.

OXFORD, 5610 (Maplewood)—5-room cottage; bath, screens; garage; large yard. Benten 236W.

ROOMS—Four rooms, bath, laundry, gas, electric light, attic, good water, on the Creve Coeur line; third house northwest of Home Station, Bockhorst.

ROOMS—5 furnished, on one floor; modern; gas, furnace, bath; newly decorated; must be seen to be appreciated; will rent all or any part. 3419 B st., Granite City, Ill.

RULE, 7229—For rent, lease or sale, beautiful suburban home; Fraser Park, Maplewood; 8 rooms, bath, large lawn, fine garage, newly decorated and painted; five minutes from railroad station and street cars; all modern conveniences; rent $50; open for inspection. JOHN F. DOLAN, 6403 Manchester av.

SALOME, 3711 (Kenwood Springs, County)—Suburban 5-room house; all modern conveniences; shade trees, large enclosed porch.

SUBURBAN—For rent, several good homes in Clayton. See

C. RUEHL, Clayton, Mo.

SUNNYSIDE, 643—7-room house; will rent reasonable. Inquire T. A. Sibbins, 6705 Big Bend rd., Webster Groves.

VAN BUREN, 481 (Kirkwood, Mo.)—8 rooms, large lot, gas, water; fine place for chickens; some fruit and grapes; rent $14. Apply to Mrs. Wallweber, next door.

VINE, 5124 (Maplewood)—A nice 8-room house; water, gas and bath; lot 150x148; large barn; rent $24; one or two families. Call Benton 140, Marshall 2901.

WELLS, 7811—Five-room cottage, newly decorated and screened; all conveniences; large yard and shade trees; two blocks from Grand, Orchard, Compton Station or Webster car; get off on Lockwood and Summit ave.; rent $20. Phone Delmar 3502L. W. H. Bayer. (c)

WOODLAND, 7817 (Maplewood)—3 rooms; bath, water; porches; block west of loop; $11.

WEBSTER, 8 ROOMS, $35.
House, Webster Glendale, R. F. D. cor. Elm pl. and Lockwood; opposite Westwood Golf Club, on Meramec car line; 8 blocks west of Berry rd.; 4 rooms, all conveniences.
GAGE-HEATH, 1006 Chestnut st.

WEBSTER GROVES TRUST CO. will mail you list of desirable homes from $25 per month up; auto service to show property. (c61)

WEBSTER GROVES RENT LIST.
337 Marion av., 6 rooms $25 00
606 Clark av., 6 rooms, hot-water heat 28 50
645 Marshall av., 6 rooms, large lot.. 35 00
542 Sunnyside av., 7 rooms 35 00
348 Elm av., 9 rooms 20 00
WALTER SCOTT REALTY CO.,
721 Olive st., St. Louis. 88 N. Gore, Webster. "Largest Sellers Suburban Properties"

SUBURBAN PROPERTY FOR RENT

SUBURBAN PROPERTY—Furnished

ARLINGTON BL., 7338 (Richmond Heights)—7-room house, furnished, modern; all conveniences; large porches, beautiful shade trees, vegetable garden; 3 blocks to Market car; 5c fare.

FAIRVIEW, 724, Webster—Modern home, furnished, two months; delightful surroundings; references. Phone Cabany 1421M.

FURNISHED BUNGALOW—For rent; August; in Kirkwood, Box M-218, Post-Dis.

GLEN RD., 203 (Webster)—Cool 8-room modern home; screened porch, shaded grounds; choice location. Bell 4883. Will lease unfurnished. (c68)

HUDSON, 215 (Ferguson)—10-room house; modern; furnished or unfurnished; garden, fruit, etc.; rent reasonable. Bell phone Ferguson 163.

LINDEN, 622 (Clayton, Mo.)—An elegant 11-room home; hardwood finish throughout; screened porch, tile bath; will rent furnished or unfurnished.

FOR COLORED PEOPLE

ADAMS, 2208—Four rooms; bath; reduced to $14.
JOHN S. BLAKE & BRO., 812 Chestnut st. (c*80)

COTTAGE, 4546—4-room house; newly decorated and painted; $14.
A. T. JOHNSON REALTY CO., Title Guaranty Bldg. (c*)

DEVLIN, 1410—8-room cottage, large yard; near Laclede-Christy or Scullin's. Forest 5750. (*)

DWELLING—For rent to colored; 5 rooms, in Wellston, near Page and Hodiamont cars; will decorate for tenant. George Avery, 6416 Lennox av., Wellston. (*)

FAIRFAX, 4322A—3 rooms, bath, etc., $14. Albert G. Blanke, 711 Chestnut st. (c*)

FINNEY, 5933—Nice 3-room flat; gas, toilet, etc.; nice, light, cool flat, $12. (*)

GRATIOT, 1548 to 1564—2 and 3 room flats; reduced to $5 and $8. (*)

HARRIS, 4126—8-room flat; bath, hot and cold water; $18 month. (*)

HOUSE—Two rooms, over garage, light and water, in exchange for work. Telephone Cabany 4719W. (c*)

HOUSE—To colored, 5 rooms, water and gas, $12.50 per month; half month's rent free. Apply 8409 School st. Central 9696R. (c*)

HOUSE—For sale; bargain $1950; 6-rooms frame; good neighborhood; near colored high school; terms; all improvements. Address Box L-101, Post-Dispatch. (*)

KENNERLY, 4330—Three-room cottage; water, gas; references required.

LA SALLE, 3136—Nice light 3-room flat; newly painted and papered; rent $9. (*)

LA SALLE, 2216—1st fl., 3 rooms, bath. $25
TREMBLEY-MILLER R. E. CO., 106 N. 9th.

MARKET, 3535—3 large rooms, first floor, newly decorated. Apply to 4386 Olive. (c*)

MINERVA, 6129—5-room cottage; county water; rent only $15; want good tenant. Junior Realty Co., 805 Chestnut st. (c*)

NEWSTEAD, 2381A N.—Four rooms; suitable for doctor, dentist; above drug store; corner. (*)

PAPIN, 2647—9 rooms and kitchenette; $3.50. (c*)

PATTISON, 5208-5210—Nice 8-room houses; $8 each; being cleaned.
JOHN W. BOWN, open. (c)
Ierton Bldg., 7th and Pine.

PINE, 3426—Seven light rooms, bath, pantry, furnace, laundry, front porch, nice yard. Phone Forest 4006W.

RANDOLPH, 2111—One very large unfurnished room; cars convenient; yard; good location; open; cheap. (*)

ST. LOUIS, 4340—Four rooms, $9; Cass car; also store, $10. Delmar 3455L. (*)

SCOTT, 2314A—3 rooms; second floor; only $10.
BLAKE & BRO., 812 Chestnut st. (c*)

STODDARD, 2622—4-room flat; newly painted; large yard. Keys at 2622 Stoddard. (*)

WALNUT, 2225—First floor; large yard; 4 rooms, $12.50.
TREMBLEY-MILLER R. E. CO., 106 N. 9th.

WALNUT, 2611¼—Two large, unfurnished rooms; bath, toilet; cars convenient; good location; rent reduced. (*)

WAY, Inc., 2035—5 rooms, toilet..... $16 00
2638 Randolph, 6-room house..... 16 00
2101 Walnut, 3 rooms..... 13 50
2106 Park, 4 rooms, toilet, bath..... 15 00
1705 Gratiot, 4 rooms 11 00
2017 Eugenia, 3 rooms, toilet 10 00
HERRMANN R. E. CO., 1011 Market st. (c*)

HOUSES FOR COLORED

717-719 N. Compton av.; 8-room houses, bath; newly painted; very attractive; $27.50.
HOWARD GAMBRILL CO., 817 Chestnut. (c*)

FLATS FOR RENT

MISCELLANEOUS

FLAT—Desirable 4-room lower; modern; good location; reasonable. Phone Grand 4085.

COTTAGE, 8725—4 rooms $12 50
5952 Theodosia. 5 rooms, bath, conn. combination fixtures, newly decorated 13 00
2700 Hickory st., 8 rooms, bath..... 12 00
2728 Market st., 5 rooms 10 00
509 S. Twenty-third, 3 rooms..... 10 00
2813 N. Twenty-second st., 8 rooms.. 10 00
1130 Hickory st., 5 rooms..... 9 00
2302 Dickson st., 3 rooms..... 9 00
1131 S. Twelfth st., 8 rooms..... 9 00
HERRMANN R. E. CO., 1011 Market st.

$20—5 ROOMS AND BATH.
Stone front, large porch, screens, electric light, furnace; newly decorated and painted; very pretty and desirable place. Call Forest 3931.

MODERN FLATS

4547A St. Louis, 4 rooms and bath..$14 00
5190-88A Page, 5 and 6 rms., bath and gas 18 00
3625 Botanical, 6 rooms, bath, fur. ... 35 00
3508A Bell, 3 rooms and bath 16 00
RANGER, 910 Olive st.

Grace Realty Co., 100 N. 8th

922 Belt, corner Suburban tracks, 5 rooms $22 00
4299 Easton, 3 rooms, flat, bath..... 15 50
3940 Folsom, 3-room flat, fixtures... 12 50
1174 Preston pl., 5 rooms, bath..... 20 00

Flats Good Order—Low Rent

4844 Branconier pl., 4 rms., fur., bath. $25 00
3159 Alfred, 4 rms., b., fur., 1st floor.. 22 00
4299R Easton, 5 rms., bath, 2d floor.. 19 00
3219 Plymouth, 4 rms., bath, 2d floor.. 18 00
1800 Cora, 4 rms., bath, 1st floor.. 16 00
2706 Dayton, 1st floor, 4 rooms, bath.. 15 00
4419 S. Grand, 3 rms., bath, 1st floor.. 14 00
714 N. 20th, 3 rooms, 1st floor..... 14 00
C. M. McDONALD R. E. CO., 1111 Chestnut.

2807A ARSENAL, 8 rooms $10 00
1409A Chamberger, 2 rooms and bath.... 8 00
3211 Chouteau, store and 5 rooms 14 00
3538A Wisconsin, 4 rooms and bath.... 17 00
6106-08 Virginia, store and 5 rooms, and bath above 25 00
1301A Sidney, 4 rooms 15 00
2839 Miami, 8 rooms, bath and furnace 18 00
4114 Nebraska, 3 rooms, bath and furnace 17 00
4125 Shaw, 5 rooms, bath and furnace 25 00
Victor 775, Sidney 621, 2926 S. Broadway.

ETZEL, 6020—Three rooms and bath, dressing room, 2 Murphy beds $20 00
4401 Arco av., 4 rooms and bath 20 00
5049A Cote Brilliante av., 5 rooms and bath 21 00
4466 Cozzens st., 5-room residence 21 00
2802A N. Sarah st., 4 rooms and bath. 16 00
5621 Berlin av., 5-room apartment, strictly modern 22 50
5389 Berlin av., 5 rooms and 2 baths, strictly modern 75 00
S. w. cor. Lee and Hull pl., new store, and 4-room flat 30 00
R. A. & G. S. BULLOCK,
Bell, Olive 1016. 814 Fullerton Bldg.

CENTRAL

BRANTNER PL., 8164A—Four rooms, bath, screens and fixtures; $14.

BRANTNER PL., 3108—3 rooms $9; first month $5; newly decorated; adults only.

BRANTNER PL., 3146—3-room flat; bath, hot water; newly decorated; basement, laundry; $12.50.

BROADWAY, 908, 913 N.—3 nice rooms with bath; nicely decorated; cheap rent; save car fare.
GEO. E. & R. G. SCOTT, 800 Chestnut.

CASS, 2125A—Three large, light, clean rooms, toilet, gas; will decorate; $18. (c62)

CASS, 1513—3 rooms, $6.50; half month's rent. (*)

CASS, 2118—Three large, light, clean rooms; toilet, gas; will decorate; $12. (c62)

COMPTON, 1038A N.—5 rooms, bath, lawn, $17.50. Reilly, 3207 Easton.

COMPTON, 901 N.—5 rooms; fine order; gas, electric; rent only $14.

EIGHTEENTH, 1481 S.—5 large rooms; bath; $20.

ELLIOT, 3040—8-room flat, in good condition. Keys at 1088 Elliot.

FOURTEENTH, 100 S.—Nice store, $15. CHAS. H. WENGLER, 717¼ Chestnut.

FRANKLIN, 2200—Rear; nice 3-room flat, only $8.

FRANKLIN, 1626—Dandy, newly papered 4-room flat; only $10; key in store.
BALTINGER, 418 Fullerton Bldg., Tth-Pine.

FRANKLIN, 1626—Nicely papered, 2 rooms; water inside; only $8.
BALTINGER, 418 Fullerton Bldg., Tth-Pine.

HIGH, 920A N.—5 rooms, $12.
CHAS. H. WENGLER, 717¼ Chestnut.

LEFFINGWELL, 1430 N.—4 large rooms; open.

LUCAS, 3135—Lower flat, three rooms, $15.
WOOLLEY & FISH, 819 Chestnut st.

SHERIDAN, 3150—3-room flat; good condition; $9.

SIXTH, 1023 N.—Two elegant flats, three rooms, $18; with bath, $14; near Remley's.

STODDARD, 2722—1st fl., 5 rooms, $10.50.
TREMBLEY-MILLER R. E. CO., 106 N. 9th.

TENTH, 805 to 815 S.—$7.50 month; city water free; nice yard, good neighbors; two tons coal gratis to new tenants.
C. J. MAGUIRE,
601 Boatmen's Bank Bldg. (c100)

THOMAS, 3050—Upper 3-room flat; price $11 per month.

TWENTY-SECOND, 913 N.—4 large rooms, inside toilet; $11.

FLATS FOR RENT—CENTRAL

WASH, 2221-2234—Three rooms, $9.50 per month.

WASH, 2810—Three large rooms, hall, gas, porch, yard; nice place for small family.

WASH, 2107—Modern 8-room flat; all conveniences; fine order; $12.50.

4-ROOM FLATS—$13 AND $14

1827A-81A Papin st.; bath, electric fixtures, etc.; 1st and 2d floors.
FRANK J. FRICK, 200 Wainwright Bldg.

3 ROOMS

2607-9-11 Cass av.; low rent; in good condition; see owner on premises.
HAASE REALTY CO., 721 Chestnut st.

SOUTH

ALABAMA, 6711—Flat; 3 rooms, water and electric light; second floor; $11.

ANN, 1216A—Three rooms and attic room; good condition; newly papered; $12.50. (c)

ANN, 1221—4 light rooms; hall room, attic, laundry; front and side entrance; good condition.

ANN, 2012A—6-room flat, hardwood floors, hot-water heat, combination fixtures. Phone Riverside 1496J. (c)

ARCO, 4436—3-room flat; water, gas, etc.; 1 block to Forest Park; $12. (c*80)

ARSENAL, 5516—Six rooms, bath, furnace and garage.

ARSENAL, 4054—Three-room flat, with all modern conveniences; opposite Tower Grove Park.

ARSENAL, 4028A—Elegant flat, 6 rooms, tile bath, electricity, hot-water heat; opposite beautiful Tower Grove Park; $33. (c)

ARSENAL, 3960—Across from Tower Grove Park; new 4-room flat, strictly modern; hot-water heat, hardwood floors, sleeping porch, garage; adults only.

ARSENAL, 3834—3 large rooms and bath room; separate laundry; hot-water heat, electric lights, gas range, ice chest; can be seen any time.

ARSENAL, 4040A (Opposite Tower Grove Park)—3 rooms and alcove; bath, hot-water heat, combination fixtures.
HACKMANN R. E. CO., 1000 Chestnut st.

BLAINE, 3926A—4 rooms and bath, $17.50.

BLAINE, 4110—Three large rooms, water and gas; rent reduced to $11.

BLAINE, 3810—4 rooms, bath, furnace, combination fixtures.
HACKMANN R. E. CO., 1000 Chestnut st.

BLAINE, 3633 (near Grand av)—New, modern 5-room flat; hot-water heat; by Aug. 1; $20. Call Victor 3209J.

BOTANICAL, 3824—Six-room modern flat.

BOTANICAL, 4045—Flat, elegant, modern; 8 large, cool rooms; Park, Compton cars.

BOTANICAL, 4117A—Modern, 5 rooms and bath; reasonable; will rent Aug. 1. (c)

BOTANICAL, 4117—10 rooms, bath, furnace, will put in good condition.
HILDENBRANDT & NOBLE REALTY CO., 615 Chestnut st.

CARLETON, 4008A—6 rooms, bath and furnace, $28.00.

CASTLEMAN, 4060—Four rooms, bath, furnace, combination fixtures, woodwork, varnished house, in first-class condition; rent $19; open.

CHEROKEE, 3527A—3 rooms and bath; half block east of Grand.

CHEROKEE, 3212A—4 rooms, bath, heat; garage, $20.
DOUGHERTY, 803 Chestnut st.

CHARITON, 3501—3-room cottage; electric lights, shed; $12; block from school.

CHIPPEWA, 3457—3 rooms and bath, etc., $16.
DOUGHERTY, 803 Chestnut st.

CHIPPEWA, 2782A—3 rooms, bath, $18.
DOUGHERTY, 803 Chestnut st.

DELMAR, 4557—5-room flat with bath, furnace, shades, screens, combination fixtures; rent $25. (c)

DELMAR, 4436—Five floor; 8 rooms, with paper; only $16.
E. KAIMÉ & BRO. R. E. CO., De Menil Bldg., 119 N. Seventh st.

CLEVELAND, 3567A—4-room modern flat; all conveniences.

CLEVELAND, 4027A—Five-room flat, bath, electric fixtures, window shades, granitoid cellar, Cabany 2766.

COOK, 4135—Flat, 8 rooms and bath; $14; newly decorated; desirable location.

CLEVELAND, 4136—Nice 8 rooms, bath, furnace, fixtures; all in fine shape; $25; ready to move into.
OREON E. & R. G. SCOTT, 800 Chestnut.

COMPTON, 5802A—3-room large modern rooms, electric lights, furnace, $18.

COMPTON, 4139 S.—Five rooms and bath, $18.

COMPTON, 1523 S. (cor. St. Vincent)—5 large rooms, bath, gas fixtures, screens; $21.

COMPTON, 3915A S.—Five rooms and bath; strictly modern; vacant about Aug. 1; $25; adults.

COMPTON, 2242 S.—Lower flat for couple or adults; 4 rooms, bath, furnace, electricity, cloth closets; rooms $20.
CONNECTICUT, 3510A—5 rooms; tile bath, furnace, electric shower, screens and shades.

CONNECTICUT, 4017—Three-room flat; tile bath; h. and c. water, marble sink, combination fixtures, shades, screens, 3 large closets; rooms are large, light and clean; nice porches; rent $18; open.

DE KALB, 3411 (Cherokee st.)—Nice 5-room flat; nicely papered; only $9; flat is open; see it.

DE TONTY, 4048A—3 large rooms, bath, furnace; all modern; will decorate.

DE TONTY, 3560—Elegant, 6-room flat, hot water heat, keys upstairs.

DE TONTY, 4061—Dandy, 4 rooms and tile bath, $28; phone Cabany 3602.

DE TONTY, 4228A—New 4-room and sun parlor flat, with dressing closet, tile bath, hardwood floors; open; Olive 686, Central 88.

DE TONTY, 4268A—Three rooms and vestibuletette; tile bath, will decorate and install gas water heater; $26; open; phone Grand 4581. (c1)

DEVONSHIRE, 4094A—8 rooms and bath; fixtures, screens, shades, in-a-door bed; furnace; $19.

DEVONSHIRE, 5016—6 rooms, bath and furnace, $16.
MARTIN & FEYDT R. CO., Victor 775, Sidney 621. 2926 S. Broadway.

DOLMAN, 3124—Three large, fine rooms; gas and electric; bath; $20. Cheaper, $9. (c)

DOLMAN, 1715—Lower 4-room flat, reduced to $12; newly papered and decorated.

DOLMAN, 1234—3 rooms, bath, gas and water.

DOLMAN, 1117—10 rooms, bath, furnace, will put in good condition.
HILDENBRANDT & NOBLE REALTY CO., 615 Chestnut st.

DOVER PL., 612—Six rooms, bath; hot-water heat, electric lights, screens, shades; first class; rent $25.

EIGHTEENTH, 2816 S.—6 large rooms, bath; $12.50. Call Victor 2568J.

EIGHTEENTH, 1936 S. (near Lafayette Park)—4 rooms, bath, sun porch, laundry, with stove, $18.50.

ELLER, 5445—Three rooms and bath, rent $16. JOS. J. HAUER REALTY CO., 806 Chestnut st.

FAIRVIEW, 3706—3 rooms, bath, electric kitchet, open; block Grand and Cherokee car; Rose Fanning School; owner 3551 Gravois av.; Sidney 2908.

FASSEN, 415—2 rooms, bath, screens, shades; all modern improvements; will decorate. Victor 2178R.

FLAD, 4086—Lower 4 rooms, bath, furnace, electric fixtures, shades, garage, $22.50.

FLAD, 4246—Modern 5-room lower flats; tile baths, electric showers, garage; newly decorated.

FLAD, 3851A—Modern, fine, light, airy 6-room flat; newly decorated; all conveniences; rent reasonable.

FLATS—Two rooms, $6; room and kitchen, $5; gas, water; newly papered; pay moving. Owner, 1901 Lafayette av. (95)

FLAT—Upper, 6 rooms, hall room, bath, laundry; opposite Benton Park. Sidney 2816W.

FLAT—For rent; near Gibson and Tower Grove av.; beautiful, new; 3 rooms and bath, flat, screens, fixtures, stove fruit; cellar; $16. J. W. BURIAN, 4016 Chouteau.

FLAT—For sale; Nebraska av., 4439-39A; 6 rooms, tile bath, combination fixtures; 3 years old; cut from $4500 to $4000. Flat floor open; make terms.
CHAS. H. HICKEL, 1009 Chestnut st.

FOLSOM, 3963—24 ft. 8 rooms, $1.
TREMBLEY-MILLER R. E. CO., 106 N. 9th.

FOLSOM, 4054A—Nice, 4-room flat, bath and toilet; only $16.
WOOLLEY & FISH, 819 Chestnut st.

FOLSOM, 3429A (near Grand)—9 rooms, bath, shades, screens, porch, gas stove, water heater, laundry stove, steam heat; $37.50

GREATEST WANT MEDIUM IN THE WORLD. More "Want" Ads in proportion to population than any other metropolitan newspaper on earth. 1,500,000 READERS!

FLATS FOR RENT—WEST

LACLEDE, 3802—Bungalow flat; 5 rooms and large screened porch; steam heat.
McMILLAN, 4538A—Six rooms, very light; furnace, $23. UPLIKE, 906 La Salle Bldg.
McMILLAN, 4530A—6 rooms, furnace; $26. UPDIKE, 906 La Salle Bldg.
McMILLAN, 4600—6 rooms, 2d floor, bath, furnace, screens, fixtures; reduced to $24. E. A. BOKERN R. E. CO., 1015 Chestnut.
McPHERSON, 4438—3 rooms and kitchenette apartment, very attractive; heat and janitor service; rent low; Olive 686, Central 80.
McPHERSON, 4047—6 rooms, bath, steam heat; janitor service, $40. KORTE-RUST R. CO., 816 Chestnut st.
McPHERSON, 6047—Last week for opportunity to occupy a 5-room flat, newly painted and arranged. Apply MISSISSIPPI VALLEY TRUST CO.
McPHERSON, 5920 (Genoa Apartment)—3 rooms, porch, modern 3-family apartment; all light, outside rooms; 2d floor; rent $45; open; garage if wanted; will decorate. Cabany 2829M.
MARYLAND, 4872—6 rooms, bath, furnace, shades, screens, janitor; near New Cathedral; $30.
MARYLAND, 4369-71—Two very fine first and second floor flats; in first-class condition; rents $30 and $35. FERD A. BENEKE, 226 Wainwright Bldg.
MINERVA, 5855A—$21; 4 rooms, furnace, gas range, hot-water heat; fine condition. SHANTZ R. E. CO., 103 N. Ninth st.
MONTCLAIR, 1391—3-room flat, bath, furnace, screens, gas grates; $14.
MONTCLAIR, 1366—Pretty 6-room flat; furnace heat; call Olive 2626.
MONTCLAIR, 4369-71—Two very fine first and second floor flats; in first-class condition; rents $30 and $35. FERD A. BENEKE, 226 Wainwright Bldg.
MINERVA, 5855A—$21; 4 rooms, furnace, gas range, hot-water heat; fine condition. SHANTZ R. E. CO., 103 N. Ninth st.
MORGAN, 4553—6 rooms, all conveniences; rent $27; owner 4186 Morgan. Lindell 2467M.
MORGAN, 4118A—9 rooms, bath, buffet, gas stove, steam plant, shades, screens; $37.50; open.
NEWBERRY TER., 4708-06A (Cook av.)—Neat 4 rooms, bath, screens; $17; will wire.
NEWSTEAD, 724 N.—3 rooms, bath, $14. CORNET & ZEIBIG, 719 Chestnut st.
OLIVE, 4137—4-room flats; steam heat, hot water furnished, $26; $15, cheaper summer.
PAGE BL., 5904—For lease, 6 rooms; steam heat, hot water, janitor service; rent $40.
PAGE BL., 5906—Six-room flat; 2d floor; electric fixtures, bath, furnace; $32.50.
PAGE BL., 3944A—5 rooms, all conveniences, large yard, low rent; open. Lindell 4981.
PAGE BL., 4266—Nicely furnished, 3-room flat, 2d floor; also front room, for gentlemen or lady; 3 windows.
PAGE BL., 4540—All conveniences; vacant July 20. Apply A. E. Wiley, 1314 Pine. (c)
PAGE BL., 5080—Beautiful, clean, newly decorated flat, 5 rooms and den; modern conveniences; open.
PAGE BL., 3932A—4 rooms, bath, furnace, combination fixtures; $19. BUCKMANN R. E. CO., 1000 Chestnut st.
PAGE BL., 4012—5 rooms, bath, furnace, combination fixtures; $18. BUCKMANN R. E. CO., 1000 Chestnut st.
PAGE BL., 4084-86A—6 or 7 rooms and bath, furnace, fixtures; only $30. OREON E. & R. G. SCOTT, 800 Chestnut.
PAGE BL., 3833A—Modern 6-room flat; new; $30. BUCKMANN R. E. CO., 1000 Chestnut st.
PAGE BL., 4054-56A—6 or 7 rooms and bath, furnace, fixtures; only $30. OREON E. & R. G. SCOTT, 800 Chestnut.
PAGE BL., 4084-86A—6 or 7 rooms and bath, furnace, fixtures; only $30. OREON E. & R. G. SCOTT, 800 Chestnut.
PAGE BL., 4376A—5 rooms, bath, furnace, electric fixtures; newly decorated. Key at 4378 Page; rent $20.
PAGE BL., 3740A—Modern new flat, 3 rooms, bath, bright and cool. JOHN McMENIMEN & CO., 1308 N. Grand.
PAGE BL., 4376A—5 rooms, bath, furnace, electric fixtures; newly decorated. Key at 4378 Page; rent $20.
PAGE BL., 4633—5 rooms, steam furnished; Quick Meal gas range, everything up to date; screens, combination fixtures; nicely decorated $30; keys on property. (c62)
PAGE BL., 5220A—Up-to-date 7-room flat; bath, combination hall, combination fixtures, gas grates, new shades, newly decorated; $30. LOUIS YECKEL, 3630 S. Grand av. Victor 2085L. (c)
PAGE BL., 5887 (Pageview Apartments)—four very attractive rooms: front porch; $35; will put in perfect condition and make a special concession; see them and call me up. OTTO TIETJENS, 724 Chestnut st.
PAPIN, 4361—4 rooms, bath, $16.
PARK, 4524-26—Two 5-room flats; desirable, almost new 6-room flat, with all modern conveniences; near Forest Park; open.
SARAH, 1421—3 large rooms, gas screens, one-half month rent, fire. $11. HICKEL, 1009 Chestnut. Central 4225.
SARPY, 4253A—5 light rooms; corner building; cool and airy; $18. (c)
SEMPLE, 1827—Desirable, 6 rooms, modern; newly decorated. Page car line; heater; $15; take Market car; shades.
SEMPLE, 1827—Desirable, 6 rooms, modern; newly decorated. Page car line; heater; $15; take Market car; shades.
SHAWMUT PL., 1329A—5 rooms, bath, furnace; $22. UPDIKE, 906 La Salle Bldg.
SHAWMUT PL., 1363—3 rooms and bath, fine order; shades, screens, electric lights, $14.
SHERIDAN, 4215—Five rooms and bath, electric light, screens, fixtures; open. Call Cabany 4675R.
SUBURBAN, 6407—5 rooms; gas, water; $18. Call Cabany 4675R.
SUBURBAN, 6041A—6 rooms; bath, electric, furnace; $21; open.
SUBURBAN, 6222—4 large rooms and bath; good order; rent $13; close to Wagner Electric.
SUBURBAN, 6005—5 rooms, 1st floor; newly decorated; electric light, shades, screens and separate laundries.
SUBURBAN, 6134—Four rooms; excellent condition; good neighborhood; convenient to cars.
TAYLOR, 1814 N.—Choice 4-room flat, with large attic, bath, etc.; rent only $18. WELLER & FISH, 819 Chestnut st.
TAYLOR, 918 S.—Fine elegant rooms, bath; modern; beautifully decorated; reduced; $15.
VERNON, 5463—Beautiful 6-room flat; hot-water heat and janitor service; rent $37.50. Call Colfax 890. (c62)
VERNON, 5641—Choice flat of 5 rooms, bath, furnace; electric lights and screens; $22.50. WELLER & FISH, 819 Chestnut st.
VERNON, 4719A—6 rooms, bath, furnace; beautiful new electric fixtures; newly decorated; painted and varnished; inducements. MORRIS AACH R. CO., 1003 Chestnut st.
VON VERSEN, 5573A—Eight rooms; steam heat; janitor, etc.; $45.
VON VERSEN, 5091—1st floor, 7 rooms, hot-water heat, bath, electric light, janitor service, large porch; rent $30; furnished, $55.
VON VERSEN, 5563—Beautiful 5-room upper flat, steam heat, janitor service, continuous hot water, range; rent reduced to $40; open.
WALTON, 1135—4 rooms, bath, slate sink, combination fixtures; in first-class order; $18.
WALTON, 925—4 rooms, bath, fixtures and screens, $21; put in No. 1 order. OREON E. & R. G. SCOTT, 800 Chestnut.
WALTON, 1158—5 rooms, bath, electric fixtures, slate sink; $26. OREON E. & R. G. SCOTT, 800 Chestnut.
WASHINGTON BL., 4627—Six rooms, bath, electric lights, furnace; rent reasonable.
WASHINGTON BL., 4623—Upper 6-room flat, furnace; $27. UPDIKE, 906 La Salle Bldg.
WASHINGTON BL., 4633—Lower 6 rooms, furnace; $25. UPDIKE, 906 La Salle Bldg.
WASHINGTON BL., 4916—8-room flat; modern; steam heat, sleeping porch; decorate to suit; reasonable.
WASHINGTON BL., 4568—Modern 8-room flat; hardwood floors, large tile bath, shades, screens, etc.; open for inspection; will decorate; rent reasonable. TREMBLEY-MILLER R. E. CO., 105 N. 9th.
WASHINGTON BL., 4738A—Nice 6 rooms, furnace, bath, fixtures, screens; fine porch; $26.50; will put in No. 1 order; cheap rent; also 4722A same.
WASHINGTON BL., 4084-86A—6 or 7 rooms and bath, furnace, fixtures; only $30. OREON E. & R. G. SCOTT, 800 Chestnut.
WATERMAN, 6009—Six rooms, $35. Wm. A. Rutledge, 5246 Minerva, Forest 1490. (c62)
WELLS, 5391—4 rooms, bath, electric, modern, southern exposure, $21.
WELLS, 5511A (West)—5 rooms and bath; electric and all conveniences; rent $26.
WEST CABANNE PL., 6075—10 rooms, hot-water heat, hardwood floors, screens, fixtures, shades, frame garage; necessary repairs will be promptly made; sell on easy terms. MILDENBRANDT & NOBLE REALTY CO., 615 Chestnut st.
WESTMINSTER PL., 5816—Modern 5-room flat; phone Cabany 3080. (c7)
WESTMINSTER PL., 6051—6 rooms, hardwood floors, hot water heat, will decorate to suit; open.
WESTMINSTER PL., 5822—Five rooms, bath, mantels, steam heater; open. W. J. MURPHY & SON, 1023 Chestnut st. (c)
WINDSOR PL., 2854—5 excellent rooms, with bath and furnace; only $18.
WINDSOR PL., 3648—Beautiful, 4-room flat, bath, shades, screens, combination fixtures; reasonable. (c)
WHITTIER, 1215A (near Page)—4 beautifully decorated, light rooms; so. ex.; bath, screens, combination fixtures, furnace; other conveniences; $20; open.

FLATS FOR RENT—WEST

SEE these delightful, cool flats and apartments in the best location in the West End:
1212 Aubert, 3 rooms and bath..... $17 00
1338A Hamilton, 5 rooms and bath... 23 00
5230 Kensington, 7 rooms and tile bath, near Union Bl..... 35 00
6185 Berlin, 6 rooms and tile bath... 40 00
6018 McPherson, 4 rooms and sun parlor..... 45 00
6120 Waterman, 6-room apartment, $52.50; with garage..... 60 00
5986 Garfield, 4 rooms, bath and furnace..... 18 00
All open for inspection, or see BRADLEY R. E. CO., 815 Chestnut st.

NORTH

ABNER PL., 3031A—New, modern, up-to-date, 5-room; tile, bath, furnace; just completed. (c)
ADELAIDE, 2109—4 rooms, lower, hall, furnace, bath, electric; $20.
ALICE, 4517A—Strictly modern 6-room flat; 2 blocks from O'Fallon Park.
ARLINGTON, 1620—Beautiful four-room flat; gas and electric fixtures.
ASHLAND, 4717—Flat, 5 rooms and bath; modern conveniences; steam heat; reas.
ATHLONE, 4140A—Six rooms, bath, furnace, separate laundry; moderate.
ATHLONE, 4246—Modern, 5-room flat, near O'Fallon Park. Delmar 2089R. (c)
BAILEY, 3515—6 rooms, bath, laundry; $20; near parks.
BENTON, 2557L—3 large rooms and attic. (c)
BLAIR, 2515—3 rooms, $6. KORTE-RUST R. CO., 816 Chestnut st.
BRANCONIER, 4858A—3 large rooms; bath, furnace; call Forest 8722W.
BREMEN, 2549—3-room flat, toilet, shades, screens, gas fixtures; rent $14. (c99)
BROOKLYN, 1106—Cozy 3-room flat, with toilet, rent $9. Key 1764 N. 11th st. (c)
CALVARY, 5367—Three rooms and bath; heat furnished; modern conveniences. Delmar 2382J.
CLARA, 2502A—4 rooms, bath, screens, electric light fixtures, furnace; $16.
CLARENCE, 4465—Modern 4 large rooms and bath, hot-water heat; near O'Fallon Park. (c92)
COLLEGE, 2150—3 comfortable rooms; large attic and laundry; $12. Collar 1544M.
COLLEGE, 4316—4 rooms, hall, hall room, bath, hot and cold water, gas fixtures; $18.
COLEMAN, 2468—Flat, 4 large rooms and hall; nice laundry; $14.
COLEMAN, 1916—Three rooms and bath, gas; $12.50 month; 2 weeks' free rent.
COTE BRILLIANTE, 5528—Flat, 4 large rooms, hall, bath and cold water, gas fixtures, shades, $16.
CORA, 1521—Five-room flat; newly decorated; cheap rent. (c)
COTE BRILLIANTE, 5255—3 rooms, bath, electric fixtures; $16. Apply A. E. Wiley, 1314 Pine. (c)
COTE BRILLIANTE, 5562—3 rooms, bath, etc.; rent only $18. DOUGHERTY, 808 Chestnut st.
COTE BRILLIANTE, 4532-34A—4 and 5 room flat, bath and screens, $17 and $18.
COTE BRILLIANTE, 6108A—Modern, 6-room flat, for $20; special inducement to good tenant; key next door.
COTE BRILLIANTE, 4558—Five rooms and bath; brightest flat on the avenue; see it; only $19.
COTE BRILLIANTE, 5255—3 nice light rooms, bath, hot and cold water; decorated to suit; only $16. (c68)
COTE BRILLIANTE, 4054—New, 8 rooms, bath, china cabinet, fixtures, screens, laundry, $18. (c68)
COTE BRILLIANTE, 5885—5 rooms and bath; 2d floor, $10.
WEST ST. LOUIS TRUST CO., Easton and Barnard.
COTE BRILLIANTE, 5465-65A—4 rooms, bath, furnace, electric, screens, etc.; $18. JOHNSTON REALTY CO., 7116 Guaranty Bldg.
COTE BRILLIANTE, 5753—Excellent three room lower flat, hall and water; large closets; $12; open Sunday. JOHN DOCKERY & SON R. E. CO., 1025 Chestnut st.
COTTAGE, 3636—3 large clean rooms; only $10.
COTTAGE, 4034—3 rooms, bath, fixtures and screens. Keys 4036.
OREON E. & R. G. SCOTT, 800 Chestnut.
COTTAGE, 3639A—A nice 6 or 7 room flat with bath, sink 2d floor; large yard; big convenience for tenant; rent $16.
OREON E. & R. G. SCOTT, 800 Chestnut.
DODIER, 3634A—3 light rooms, bath, all leading to hall; newly decorated, $17.
DODIER, 3801—3 large rooms, water, gas and laundry; $11.50.
DODIER, 3627A—Three rooms and bath, toilet, china closet, gas, electricity; $14; keys 3629.
EAST GRAND, 1920—4 rooms, completely furnished, $16 per month, 2d floor, owner Central 5910L.
ELLENWOOD, 2104—Five rooms, $10; apply 1032 Morrison.
ELEVENTH, 4317 N.—4 rooms and bath, first floor, $16.
FAIR, 4211—Finest 3 rooms and bath in the city for $12. (c)
FAIR, 3132—Swell 3-room flat with bath and granitoid cellar; low rent; open. F. J. CORNWELL, 810 Chestnut st. (•)
FARLIN, 4169A—Flat; 5 rooms, tile bath; modern; steam heat; 2d floor; $27.
FARLIN, 4162—3 rooms, bath and furnace, $14; with garage, $16.50. J. CONCANNON, 226 Wainwright Bldg.
FARLIN, 4148—A nice 5 and 6 room flat; tile bath, hot-water heat; large sleeping porch, will decorate to suit; will make good proposition to party who will take a lease. Inquire Walter Jones, 4130 Farlin av.; both phones.
FLAT—For rent, modern 5-room and bath, adults preferred. Box M-144, P.-D.
GARFIELD, 3714—4 rooms, bath, laundry. Inquire 3714A, upstairs.
GARFIELD, 4574-5 rooms; newly decorated; $18; will clean. (c)
GARFIELD, 5108—3 rooms, bath, steam furnace, newly decorated; $16.
GARFIELD, 4568—Four rooms, bath, furnace, apartment style flat, only $18.
GARFIELD, 5839A—5 light rooms, tile bath, electric shower, Dutch dining room; rent, $21.
GARFIELD, 5885A—5-rooms, bath, heating plant, screens; $18. A. T. JOHNSON REALTY CO., 7116 Guaranty Bldg.
GLASGOW, 1432—3 light rooms; cool and airy; newly decorated; only $10. (c)
GLASGOW, 2619A—Three rooms, $10; 3 rooms, rear, 2 weeks free. (c)
GLASGOW, 1726—Five rooms, bath, facing park; will decorate; $18. Owner. Forest 5229.
GODFELLOW PL., 5366—Beautiful 4 rooms and bath; electricity; large porch; $16. Delmar 4410X. (c)
GRAND, 1912 N.—3 rooms, bath, toilet; cheap rent. Apply downstairs store.
GREER, 4775A—6-room flat, all conveniences, with heat. (c)
GREER, 4775A—Six-room flat; all conveniences; newly decorated; 4 open views; quite downstairs. Phone Delmar 3578J. $9. $10. (c)
GREER, 3827A—Five large rooms on second, two rooms on third floor; front awnings; all conveniences; no outside work for the tenant. (c55)
HARRIS, 4427A—6-room modern flat; hardwood floors, tile bath, shades, electric fixtures and furnace; new, decorated; open for inspection.
HEBERT, 1339—4 rooms and bath; furnace heat if wanted.
HEBERT, 1905—First floor; three rooms and bath, newly decorated; all conveniences; garage, stable; cheap.
HOLLY, 4252—For rent Aug. 1.; lower flat; 5 rooms, bath, garage.
HOLLY, 4243—New flat of 5 rooms, bath; 2d floor; open.
HOWARD, 2316—Four-room, bath, hot water, cabinet mantels, fixtures.
HOWARD, 2237 (rear)—3 large rooms; water and gas; $7 per month. H. B. SURKAMP, 6211 Easton.
HULL, 4137-3754—3 light rooms, water, gas; near Fairground Park; only $10.50.
JOHN, 4144—Corner Blair, elegant five rooms, bath, furnace, electric fixtures, etc.; $25. (f)
KENNERLY, 4215—Five rooms and bath, electric light, screens, fixtures; open.
KENNERLY, 4526—Nice 6-room flat, all conveniences; screens, gas fixtures.
KENNERLY, 4640—3 rooms, $13.50. 4640A Kennerly, 4 rooms, $12.50. (c)
KENNERLY, 4029A—5 rooms, bath, good furnace, screens; will decorate; good neighborhood; only $20.
KENNERLY, 4089A—5 large rooms, china cabinet, screens, fixtures, furnace, laundry, $20. (c62x)
KENNERLY, 3936-3945—Three-room flats; nicely located; will put in good condition; $9.
LABADIE, 4412—Three nice large rooms, $10; Delmar 2678L. (c)
LABADIE, 3807A—Four rooms and bath; gas and electric; $15. (c)
LABADIE, 4717—5-room flat; all modern conveniences; rent $25.
LABADIE, 4830A—3 rooms, bath, electric, furnace, rent reasonable.
LABADIE, 4525—Light upper 5-room flat; gas heater, electric showers; $19; also garage.
LABADIE, 4818—Single flat, 4 rooms, hall, bath, furnace, electric fixtures; $20. Apply upstairs, 4818A, or call Delmar 3500L. (c6)
LABADIE, 3840A—Five rooms, bath, furnace; in good condition; liberal allowance. M. S. O'REILLY R. & L. CO., 728 Chestnut.
LABADIE, 4834—Six rooms, bath, gas, electric, separate entrance; rent reasonable; Cass cars.
LABADIE, 3914—4 bright rooms, low rent. Call Olive 2626. R. A. FISCHER, 519 Wainwright Bldg.
LEDUC, 4760A—3 large rooms, bath; newly decorated; gas, electricity; open.
LEDUC, 4688A—5 rooms and bath, hot and cold water, electric and gas; $17.50.
LEFFINGWELL, 1812—4 rooms and toilet, electric fixtures.
LINCOLN, 4088A—Three rooms, bath, kitchenette; electric lights, gas, attic; $14; adults.



RENT YOUR HOUSE, FLAT OR STORE THROUGH A WANT AD IN THE
POST-DISPATCH
Instruct your agent to keep your property listed in the BIG RESULT DIRECTORY.

FLATS FOR RENT—NORTH

LUCKY, 4036—3 light rooms; water, gas, yard; $9; key next door.
MADISON, 1224—4 and 5 rooms; $12, $12.50; 2 weeks free. (c)
MADISON, 2786—Six rooms, bath, hall, fixtures; one or two families; clean, $21.
MADISON, 2935—Choice brick cottage of 5 rooms, bath, etc.; fine cellar, rent $17.50. WOOLLEY & FISH, 819 Chestnut st.
MAFFITT, 4742A—5 rooms and bath, $14. J. DOUGHERTY, 808 Chestnut st.
MAFFITT, 4030—Three-room flat, bath, laundry, screens, shades; good condition. Inquire upstairs.
MAGAZINE, 3228—2d fl., 3 rms., $10.
TREMBLEY-MILLER R. E. CO., 105 N. 9th.
MULLANPHY, 2118—Two, three and four light rooms, bath, toilet, hot water; gas range, shades, electric fixtures; janitor; $14, $19. (c62)
MAFFITT, 4037—Six rooms, furnace, combination fixtures; everything first-class.
MARCUS, 1715—5 rooms, hardwood floors, electric fixtures, telephone Clayton 181R.
NEWSTEAD, 2808—3 large rooms on first floor; combination fixtures, hot and cold water; in perfect condition; $14. R. J. BROADERS, 9 N. Seventh st.
NORTH MARKET, 2609—Six rooms, gas fixtures; good condition; $14.
NORTH MARKET, 3110—5-room flat, newly decorated; granitoid laundry; rent $8.50.
NORTH MARKET, 2247—Two rooms and large kitchen; clean.
NORTH MARKET, 2814—Three large rooms; gas, water; will decorate; open.
NORTH MARKET, 5943A—Five large, clean rooms and bath, electric fixtures, furnace; $20. (68)
NORTH MARKET, 3015A-3019—Four clean flats; nice lawns, shade. (68)
NORTH MARKET, 2904—Five large, clean rooms and bath, sink; 2d floor; large yard; big convenience for tenant; rent $16. OREON E. & R. G. SCOTT, 800 Chestnut.
ODELL, 4633—Six large, light, rooms, modern, reasonable. Phone Lindell 6034.
PALM, 3922—Six rooms, screens, hot water heat; newly papered.
PALM, 3609A—Four rooms, bath; $14. E. A. BUCKMAN, 521 Wainwright Bldg. Olive 4716, Central 442.
PATTON, 5864A—Three rooms and bath; $15.
PENROSE, 4218—Five rooms and bath, electric light; $19.
PRAIRIE, 3002 N.—Three rooms, bath and water; $8; in rear. (c)
PRAIRIE, 4220—Six rooms and bath, laundry; hot and cold water.
PRAIRIE, 1812—3 rooms, second floor; enclosed porch, water, gas; good condition; $8.
PRAIRIE, 1806 N.—Four nice rooms and bath; rent $16. JOHN DOCKERY & SON, 1025 Chestnut st.
PRAIRIE, 2633—Lower corner 4-room flat, reception hall, bath, screens, shades, fixtures, the coolest flat in city; new and modern; rent only $17. Open all day. JOHN DOCKERY & SON R. E. CO., 1025 Chestnut st.
RED BUD, 4219—4 and 5 room flat; all conveniences.
SPRING, 2611 N.—4 rooms, second floor; bath, hot water, gas, electric lights, laundry.
ST. FERDINAND, 4049—3-room flat and bath; fixtures, shades and screens; $14.
ST. LOUIS, 4059-A—3 rooms, newly decorated, gas fixtures, water, attic; $9.50.
ST. LOUIS, 4832—Three-room flat, hot and cold water; fixtures and screens.
ST. LOUIS, 907—5 rooms, $7. 2809 N. 9th and 5 rooms, $6.
ST. LOUIS, 4519A—4 fine, large rooms, gas and electric; rent $17.
ST. LOUIS, 5361—New, modern, up-to-date, 5-room; tile bath; mirror glass; heat. (c)
ST. LOUIS, 2835A—5 rooms, Murphy bed, screens, shades, hot-water heat.
ST. LOUIS, 3829—Four rooms, bath, furnace, electric lights, large reception hall; $24.
ST. LOUIS, 5260A—3 rooms, bath, furnace; $15.
ST. LOUIS, 4939A—Modern, 5-room flat, bath, electric lights, screens and furnace; separate front and rear entrance; newly decorated; rent $20. (c)
ST. LOUIS, 4664—3 large rooms, second floor; bath, combination fixtures; will decorate to suit; $14. R. J. BROADERS, 9 N. Seventh st.
ST. FERDINAND, 4547A—3 nice rooms, screens, gas, fixtures, newly decorated; $15.
SARAH, 1933 N.—Second floor, 3 rms., $8.
TREMBLEY-MILLER R. E. CO., 105 N. 9th.
SCANLON PL., 4017—4 large room, 2d floor; porch, bath, gas and fixtures; fine repair; nice lawn, shade trees; high location; rent only $15; open. GRANT & GRANT, 504 Pontiac Bldg. Bell, Benton 563R.
SEMPLE, 1924—Large 5-room, second-floor flat; strictly modern; hot-water heat; will decorate; rent $23.
SEMPLE, 2503A—4 rooms and bath; inside stairway; hot water furnished; rent $17. (c62)
SLATTERY, 2627A—4 rooms, bath, laundry, hot water, large closet, fixtures; $17.
SLATTERY, 2504A—Four large rooms, newly decorated; floors cleaned, bath, $14; open.
SPRING, 1700-06 N.—3 north rooms. Inquire downstairs. Phone Delmar 3578J. $9. $10. (c)
SULLIVAN, 1929—Three rooms, $7; three rooms, rear, $6.50; 2 weeks free; open. (c)
TAYLOR, 2622 N.—Seven flat, newly papered and repaired; rent $11; open. (c)
TAYLOR, 3121A N.—6 beautiful large rooms, hardwood throughout; fine shades; all conveniences.
TAYLOR, 2025A—5 rooms, bath, electric, steam heat, first-class condition, large yard, rent reasonable; open.
THEODOSIA, 2240—4 rooms and bath, and all conveniences; rent $20.
THEODOSIA, 5952—Nice 4-room flat, bath, hall; furnace open. Cabany 1889J.
TWENTY-FIFTH, 1510 N.—4 rooms; $11; will pay moving expenses.
TWENTY-THIRD, 1435—Four rooms, bath. M. B. O'REILLY R. & L. CO., 728 Chestnut.
TWENTY-THIRD, 3903 N.—Rear 4 rooms, bath and toilet; special low rent, $12.
MORRIS AACH R. CO., 1003 Chestnut st.
TWENTY-THIRD, 2500 N.—4 large, newly papered rooms, 3d floor, will divide; reasonable; conveniences. Victor 2920R.
VEST, 3939—3 large rooms, 2d floor; large porch, large shed, screens, fixtures, laundry; $15.
WARREN, 1514—3 rooms, gas, water, attic, cellar; all newly papered.
WELLS, 4118—3 rooms; hall, bath; electricity; $18.
WILLIAMS PL., 3418—5-room modern new flat; tile bath and Murphy in-a-dor beds. ARCHSHOEFER R. E. CO., 701 Mermod-Jaccard Bldg.
WHITTIER, 1704A N.—3-room flat; gas, bath, free phone; $12.50; keys there.

2328A RED BUD AV.

Six-room flat; furnace, shades and fixtures. Phone Main 395.
FEDERAL INV. CO., 107 N. Seventh st.

WILL PAY MOVING EXPENSES.
1933A Burd av.; 4 rooms, bath and toilet, reception hall, new mantels, cement basement, shed in basement; large yard, 175 feet deep; will put in new fixtures and decorate to suit; rent reduced to $18. GOLDWASSER & DUBINSKY R. E. CO., 722 Chestnut st., room 312.

5804A THEODOSIA AV.

Elegant 5-room flat; furnace, bath.
FEDERAL INV. CO., 107 N. 7th st.

3 Rooms, Water, Gas, Enclosed Porch, $8

1812 Prairie av.; 2d floor; good condition.

Reduced 3 and 4 Room Flats

4137A Kennerly av.; 4 rooms, bath, gas, furnace, electric lights; reduced from $20 to $18.
3807A Kennerly av.; 4 rooms, bath, gas, furnace, electric lights; reduced from $20 to $18.
ANDERSON-STOCKE-BUERMANN, Four phones. 808 Chestnut st.

The Associated Press News Service is received and printed exclusively by the Post-Dispatch in the St. Louis evening field.

APARTMENTS

Solid agate, 10c line, minimum 20c.

MISCELLANEOUS

APARTMENT SEEKERS

We are agents for the following new apartments: Grand and Castleman, Washington and Spring, Washington and Taylor, Delmar near Hamilton, and a number of others now under construction or completed. We can offer you the best apartment in the city, ranging in price from $25 to $75 per month, and it will pay you to see us before finally deciding on an apartment. Call up or see us.
JULIUS HALLER REALTY CO.,
807 Chestnut st.

SUPERIOR APARTMENTS

—Modern Conveniences

5535A Cabanne, 7 rooms, bath, steam heat, janitor service..... 50 00
6015 Maple, 2d fl., 6 rms., bath, st. heat furnished, janitor service.. 45 00
8712A Olive, 7 rooms, bath, h. w. heat furnished, janitor serv.... $37.50 & 42 50
5535 Cabanne, 5 rooms, bath, steam heat, janitor service..... 40 00
1303A N. King's highway, 7 rooms, bath, st. ht. furnished, jan. ser... 35 00
4593 W. Belle, 2d fl., 7 rms., bath, st. heat furnished, jan. ser..... 31 00
4568A Mcmillan, 5 rms., b., st. ht. furnished, janitor service..$25.00 & 30 00
918A Clarendon, 5 rms., bath., st. ht., janitor service..... 25 00
5202A Cates, 5 rms., st. ht., jan. ser., 15 00
MISSISSIPPI VALLEY TRUST CO., FOURTH and PINE.

APARTMENTS

All in Perfect Condition

4931 Laclede av., 7 rooms, bath $55.00
4155 Lindell bl., 8 rooms, bath $60.00
326 N. Euclid, 8 rooms, bath $50.00
1719 S. 39th St., 4 rooms, bath $30.00
2836 N. Grand, 4 rooms, bath, sun porch.....

All of the above apartments have been newly painted and decorated and are thoroughly modern.

Junior Realty Co.

805 CHESTNUT

FLATS FOR RENT—SOUTH

ARSENAL, 4444—5-room up-to-date apartment, facing Tower Grove Park; with or without garage.
FLAD, 3642—6-room hot-water heated apartment; has the comforts, privacy and appearance of an individual home; a few steps from Flora and Hawthorne pl.; best proposition on South Side; low rental. Call Olive 2626. R. A. FISCHER, 519 Wainwright Bldg.
KLEMM, 2306—First and third floors, 6 large rooms, hardwood floors; all modern conveniences; special inducements.
WM. S. DROZDA R. CO., 4012 Chouteau av.
LAFAYETTE, 3215—Five large, bright rooms, steam heat, tile bath, janitor service. See owner on premises; $35.
A. G. BLANKE R. E. CO., 711 Chestnut st.
LAFAYETTE, 3866—Just finished, five light, airy rooms and sun parlor; Murphy beds; $40.
A. G. BLANKE R. E. CO., 711 Chestnut st.
PESTALOZZI, 3303—Second floor, 9 rooms, heat.
HILDENBRANDT & NOBLE REALTY CO., 615 Chestnut st.
PORTIS, 3202—Beautiful apartment; four rooms, sun parlor, bath, fixtures; only $30; Tower Grove car to 4500, one block south; open.
SHAW, 4019A—Beautiful, 5 rooms and sun parlor, steam heat, hardwood floors; fine condition; only $30; open.
SHAW, 3867—Superb second-floor apartment; four rooms and sun parlor; Central 4356. (c6)
LAFAYETTE AV., NEAR GRAND.
3801 Lafayette, cor Spring, 4 rooms, sun parlor, reception, splendid apartment, $52.50.
3018 Lafayette, 5 large rooms, splendidly arranged; 2 porches; $35.
OTTO TIETJENS, 724 Chestnut.

Gustine and Juniata Sts.

One 5-room apartment left; most beautiful and convenient in the city; special inducements to lease tomorrow. See janitor or call HILDENBRANDT & NOBLE REALTY CO., 615 Chestnut.

5 and 6 Room Apartments

3011-17 Lafayette av., large porch, shower bath; large lawn; shade trees, fountain; apartment service; garage. See janitors on premises.
HILDENBRANDT & NOBLE REALTY CO., 615 Chestnut.

SPLENDID APARTMENT

3680 McRee av.; 3 rooms, sun parlor; perfectly appointed throughout. See janitor.
HEMMELMANN-SPACKLER R. E. CO.

CLASSY APARTMENTS

FOUR ROOMS AND SUN PARLOR

2050 Lafayette (opposite Lafayette Park); 3217 S. Grand av., strictly up-to-date; unexcelled service; will decorate to suit; rent only $42.50.
BUSH-BURNS R. CO., 1105 Chestnut st.

KUHS APARTMENTS

39th and De Tonty Streets

Five rooms, including sun parlor. Murphy in-a-door beds, all safe, large reception hall, art glass bookcases and china closets; must be seen to be appreciated; rent $40 a month, without garage; with garage, $45; present tenant, 3d floor, to vacate by Sept. 1916.
A. H. KUHS & SON R. E. AND INV. CO., A. J. Kuhs, President, 1001 Chestnut st.

WEST

APARTMENTS—4 and 5 rooms, porches and sun parlors; rent $30 to $40; Hamilton and Von Versen. See owner on premises.
APARTMENTS—Look, special inducements to good tenants; 5, 6 and 7 room flats; highly modern apartments on the northwest and southwest corners of Kingshighway and Waterman avs.; rents only $45, $50 and $55, open today. See them.
PERCY RENICKE, 626 Wainwright Bldg.
BENSON APARTMENT—Page and Euclid; 4 rooms and bath, janitor service, hot water; year round; with good steam heat in winter, $28; summer, $22.50. Call 1211 N. Euclid av.
BERLIN, 4338—Eight rooms, two baths; very large, modern.
HILDENBRANDT & NOBLE REALTY CO., 615 Chestnut st.
BERLIN, 5515—Six rooms, 2d floor; hall and janitor service; $40.
JOHN R. KLAUS & BRO., 812 Chestnut st.

APARTMENTS—WEST

BERLIN, 6170—Five rooms, sun parlor, screened porch; third floor, very choice.
HILDENBRANDT & NOBLE REALTY CO., 615 Chestnut st.
BERLIN, 5631—Second floor, attractive outlook over Forest Park; five rooms; owing to unexpired lease, can cut rent.
M. B. O'REILLY R. & L. CO., 722 Chestnut.
BERLIN, 6157—Exceptionally well arranged and beautiful 7-room apartment; garage included. Call Olive 2626.
R. A. FISCHER, 519 Wainwright Bldg.
BERLIN, 5537—Ideal 6-room apartment; entire second floor; large inclosed sun room, facing Forest Park; no buildings to obstruct the breezes; this is one of those new three-family apartment houses, the latest and greatest conception in architecture, where conveniences, light and ventilation are considered most requisite; rent $85; open.
BLACKSTONE, 1147A—4-room, steam-heated apartment; all outside rooms; rent, $25 summer, $20 winter. (c68)
CATER, 5662—Beautiful 4 rooms and sun parlor; hardwood floors, tile bath, janitor; reasonable rent; beautiful location. F. J. CORNWELL, 810 Chestnut st.
CLARA, 758—2d floor north; 6 rooms, janitor service; heat; modern in every respect; rent very reasonable.
EASTGATE, 6106 (North Parkview)—Four large rooms, sun, sleeping porch, heat; janitor, heat; decorate; garage optional. Olive 282. (c60)
ETZEL, 5701A—5-room, steam-heated apartment; all outside room; rent, $30 summer, $35 winter; Page car. (c68)
FOREST PARK BL., 4006—Second floor; 5 rooms; newly decorated. De Menil Bldg., 119 N. Seventh st.
KINGSBURY, 5983—Beautiful 5-room apartment; will make low rent to desirable party. Call Olive 2626. R. A. FISCHER, 519 Wainwright Bldg.
KING'S HIGHWAY, 731 N.—Apartments; 10 large, light rooms; tile bath; sleeping porch screened, and newly decorated and painted; steam heat; centrally located; $40. (c)
McPHERSON, 4510—Modern 6-room furnished apartment; see janitor or A. BANISTER, 915 Olive st.
McPHERSON, 4129—New apartment; four rooms, sun parlor, sleeping porch, rent reasonable. Main 1139; Central 6849. (c8)
McPHERSON, 5794—Five-room apartment; third floor; will decorate to suit. J. E. KAIME & BRO. R. E. CO., De Menil Bldg., 119 N. Seventh st.
McPHERSON, 4452—Beautiful 4 rooms and sun parlor; hardwood floors, tile bath, janitor; reasonable rent. F

DAYLIGHT FACTORY BUILDING

14th and Papin Sts., S. E. Cor.

FOR LEASE, 35,000 TO 90,000 SQUARE FEET
Including Steam Heat, Sprinkler System, Elevators
ALSO ONE-STORY BUILDING ADJOINING, SUITABLE
FOR GARAGE AND SHIPPING PURPOSES
FOR FURTHER PARTICULARS SEE
MARTIN-BREITT R. E. CO. 1118-22 Chemical Bldg.

TO LET—BUSINESS PURPOSES

CENTRAL

FACTORY SPACE—For sash factory or any work; also brick stable; cheap rent. 3128 Easton.

FOR RENT—Part of large, cool office or desk room; all conveniences; phone, stenographer; prefer commercial tenant; 611 Commercial Bldg.

FRANKLIN, 1106—Large store in business section of street; very reasonable rent.

FRANKLIN, 2020—Cor. Leonard av.; for grocer or other retail dealer.

WOOLLEY & EVANS, 810 Chestnut st.

FRANKLIN, 2406—Very desirable store and ceiling, reduced to $60 per month.

HENRY E. BARTLING, 1011 Chestnut st.

JEFFERSON, 1218 N.—Corner store and 3 rooms, cozy flat. Keys there. Central 7787.

JEFFERSON, 1245 N.—Brick building suitable for garage or warehouse; will rent cheap or sell at a bargain.

LUCAS, 2609—Coal yard with stable for 10 horses and sheds; will rent cheap. Inquire 1236 Arlington av.

MARKET, 3512—Large store, suitable for box or dry goods store; cheap rent. FRANK R. RIHR, 1136 Chestnut st.

OLIVE, 2941—Large, light store, two connecting rooms and basement; yard; $22.50; open.

OFFICE—For rent, nice, partly furnished; all conveniences; reasonable; phone. 807 Chemical Bldg.

PINE, 217—For rent or lease, 5-story and basement warehouse; powerful building.

RANKIN, 14, 16—Large brick, suitable for garage; gas and water. Inquire at 2141 A Alfred, or agent.

WARNER, CORE, NINTH—Very convenient to business center; reasonable rent.

BROADWAY AND O'FALLON, s. w. cor.; upper floors and basements, for storage or light manufacturing.

BROADWAY, 1231 N.—Small store; plate-glass front.

GRAND, 1409 N.—Offices, $8 and up; will furnish on Bell av., suitable for garage.

SIXTH AND O'FALLON; automatic sprinkler, steam heat, electric elevators; 80,000 square feet floor area; will alter and divide, with 15,000 square feet or more to a building.

TWELFTH AND GRATIOT; Terminal, Missouri Pacific and Frisco switches on property; will build. F. CHURCHILL WHITTEMORE CO., 118-120 N. Fourth st. (c552)

6800 SQ. FEET

Floor space for $60 per month. 923 S. 4d st. corner 7670. Barnes Hospital. Delmar 2800.

NEW WAREHOUSE OR LIGHT MFG. PLANT

27,000 square feet; sheap rent; third and Lombard sts. KILGEN, EULER & B. CO., 300 N. Seventh.

FACTORY BUILDING OR WAREHOUSE

For rent or lease, at 1821-1823 and 1829 Lucas av.; 61x140; three stories and fine granitoid basement; elevator; apply Lucas Brass Foundry, 1800 Washington av.

819 LOCUST ST.

Two-story and finished basement; very high ceiling; three additional floors could be added; heating plant; 23 feet front by 104 feet deep to public alley; will lease floors separately; attractive terms; in the heart of the business and shopping district.

HUMBOLDT REALTY CO.,
601 Times Bldg. Main 4999

4 FLOORS, 7,300 SQ. FEET

Also basement, 206 Walnut st., running to alley; power, steam heat; low rent.
JOHN MAGUIRE REAL ESTATE CO.,
513 Chestnut st.

SOUTH

BROADWAY, 3612 S.—Store and shop; for rent or lease; cheap.

BROADWAY, 3612 S.—Large store; good location for jeweler; reasonable. Victor 2142R.

BUTCHER SHOP—For rent; or grocery store; at 4131 Gratiot st.; and also willing to sell property. Call up Sidney 2063.

CALIFORNIA, 2334—Large, bright store, with 4 rooms and bath above. (c31)

CAROLINE, 3201 (cor. Compton)—Fine store; good location for American barber; rent only $15 per month; rooms above if desired. A. J. BOEHMER, 3015 Cherokee. Jefferson 1.

CHEROKEE, 2711—Store. Apply to L. G. Hehl, Cinderella Theater. (c)

CHEROKEE, 2908—Large store, dandy location; $30. Main 4783.

DESK ROOM—Light, fine, phones; broker or agent; law. KINK, 15 N. 7th.

GRAVOIS, 2020—Barber shop, up-to-date; must be a clean, experienced barber; private work. (c)

GROCERY—And butcher shop; rent or lease; southeast corner 9th and Lynch.

LAWRENCE, 2211—Store, suitable for shoemaker, barber or tailor; low rent to responsible tenant. Call on Compton, 2010.

OREGON, 3018—Store and 3 large rooms; Victor 2094L.

PENNSYLVANIA, 1911—For rent, bakery, fixtures and some tenements.

POOL ROOM—For rent or sell; tables; furnish lease; 3 lights; $15 per month. 2700 Cherokee.

RUSSELL, 4160—Storeroom; good location for grocery.

SHENANDOAH, 4161—Store room; splendid location for millinery, shoe shop, hardware or florist.

SIDNEY, 2160—Corner store, with complete set of grocery fixtures; rent $20.

STORE—Good location for tailor; 6100 Russell.

VICTOR, 2022—Stable.

VON VERSEN, 3854—Garage; electric light, cement floor; water. Delmar 2147.

WALTON, 1355—New garage; cement floor; all conveniences; rent $8. Kinloch Delmar 4187X. (c)

NORTH

BROADWAY, 4612 N.—Store and four rooms; water, gas; low rent.

G. P. HILL, 413 Chestnut st.

GLASGOW 2416—Only 14th opposite Park; fine for light manufacturing; splendid 1st floor room, 21x96; nice 5-room flat above; will alter. Owner, Forest 2222.

NORTH MARKET AND TIPPECANOE—Store on N. W. corner; suitable for any business.

STORE—For rent; suitable for dry goods store; $15. 2632 Prairie. (c)

2609-11 CASS AV.

Large light stores; room in back of 2611; see owner or premises; in good condition.

EAAGE REALTY CO., 2611 Cass av.

GARAGES AND STABLES

BLAINE, 3772—Garage for rent.

CABANE, 5141—Large brick garage; water and light.

EVANS, 4426—Garage, holds 4 machines, only $5.

FIFTEENTH, 15-17 S.—Excellent location for downtown stable; capacity for 10 horses and wagons. Central 6548, Main 1196. (c)

GARAGE—For rent, 3807A Minerva. (c)

GARAGE, 3263 Raymond, Forest 4686. (c)

GARAGE—For rent; 3 stalls; Newby and Morfit. Call Kinloch, Delmar 2724L.

GARAGE—Brick, concrete floor, wired for light; rent cheap. 3709 West Pine.

GARAGE—Good, practical floor, light and water; cheap. 3800 Block D Von Versen. (c)

GARAGE—For rent; large; room for 3 machines; first-class condition; reasonable. 4756 Delmar.

GARAGE—For rent; 3218 Marcelle, near Hamilton Hotel; $5; water; also room suitable. Delmar 3462L.

GARAGE—For rent; suitable for 1 or 2 machines or repair shop. 3917 Washington. (c)

GARAGE Wtd.—A frame, portable; must be cheap. 4756 Cote Brilliante. Forest 4471R. (c)

GARAGE—For rent; brick; electric lights, water, granitoid floor; for 3 machines. 2815 Whittier. Kinloch.

GARAGE—Large brick, with 2d-story room; rear 4416 West Pine; water and light. Rent, 114 N. 7th st.; Olive 2256.

GARAGE—For sale; 288 Miller portable; 2 stalls; size 10x18; new; $80 cash. 4624A Maryland.

GARAGE—For sale; 288 Miller portable; 2 stalls; size 10x18; new; $80 cash. 4624A Maryland.

GARAGE—For rent; 3 machines; cement floor; all conveniences; rent $8. Kinloch Delmar 4187X. (c)

GARAGE—For rent; 3 machines; cement floor; all conveniences; rent $8. Kinloch Delmar 4187X. (c)

GARAGE, 4416 West Pine—For rent; brick; 2 stalls; water and light; $5 per month. Apply 4412 West Pine.

GARAGE—For rent; 3 machines; cement floor; all conveniences; rent $8. Kinloch Delmar 4187X. (c)

REAL ESTATE FOR EXCHANGE

FLATS Wtd.—To exchange, 5-story brick building, lot 50x100, elevator, steam heat, brick walls, in best downtown business district, suitable for manufacturing or wholesale business, near freight depots; exchange equity for flats or land.
KRUEGER BROS. REALTY CO., Grand and Gravois.

FOR EXCHANGE—5801 Julian av., n. w. cor. Goodfellow; lot 50x140; 9 rooms; modern in every way; hot-water heat; hardwood floors, etc.; will exchange $4000 equity for smaller dwelling, flats or vacant ground; open today. Examine and make proposition.

Will Trade for Flat

4138 Westminster pl.; 9-room modern residence; lot 25x142'6"; rents $540 per year; will trade for four or five room or double three room, south of Easton, west of Grand. KAMP, 114 N. 4th st. Olive 8242.

WILL TRADE

2076 Genevieve av., modern brick building, containing two stores and flat above; good location for saloon and grocery. See F. E. MILLER, 2102 E. Grand av. Bell phones.

CLEAR RESIDENCE, 6039 CATES AV. Modern nine-room, want single flat. E. M. GLICK, 318 Cent. Nat. Bank Bldg.

APARTMENT TRADE

Beautiful 3-family apartment building, located at 5779 Westminster; 6 rooms, bath and large porches; private driveway; annual rents, $1080; owner will consider house or flats as part payment; big bargain.
GOLDMAN REALTY CO., 722 Chestnut st.

HOW ABOUT A TRADE?

If you have property of any kind or a business that you wish to exchange, see us. Farms, city property or business sold and developed.
VICTOR WM. REITZ JR., Fullerton-Hammond-Lacaze-Reitz Bld.

NEW 3-ROOM FLATS WILL EXCHANGE

4046-50 McRee av.; new double 3-room flats; bath, furnace, hardwood floors; lot 40x130; rent $1060 per year; will take other property as part payment.
ANDERSON-STOCKE-BUERMANN, 806 Chestnut st.

FOR EXCHANGE

2620 Lamp av.; 2-story brick of 5 rooms; lot 25x100 feet; all street improvements made; owner has no encumbrance on the place; will trade equity of $750 for a vacant lot; owner in house will show you through. ISAASE REALTY CO., 921 Chestnut st.

FLAT FOR EXCHANGE

3512 Grace av.; 1 block west of Grand av.; a splendid 2-story brick; 3 rooms and bath on first floor and 4 rooms and bath on second floor; street made; electric lights; combination heating system; will exchange for a cottage in South St. Louis.
ISAASE REALTY CO., 921 Chestnut st.

CITY REAL ESTATE FOR SALE

MISCELLANEOUS

LOT—For sale, on Magnolia, at a bargain. Victor 864R. (c)

LOT—For sale; 25x125; bargain; only $400. 2602 E. Grand. Post-Dispatch. (c90)

LOTS—For sale, improved; fruit and shade trees; sewer. Laclede 207R. $300 cash. (c)

LOTS—For sale, two, in Vinita Park, on Pasa av. and Spring. L. G. Wells.

LOT—For sale on West Park at city limits; 40x180; will sell for $14 a foot. Call Benton 587R.

OFFER wanted for 82 feet of vacant single on St. Louis; make offer; must sell; make offer. Box J-206, Post-Dispatch. (c)

LOT—For sale; have special bargain in a choice building lot in Vinita; high and dry; must be sold at once.
K. N. MATTHEWS, 901 Chemical Bldg. Olive 4921. Central 1521.

CENTRAL

FOR LEASE—Seven-room house, garage, every convenience. 7365 Flora av., Maplewood.

SOUTH

FOR SALE—For sale or exchange, country place overlooking the city; 10 rooms, bath, two sleeping porches, shade, mineral water; owner leaving town.
Address Service, Box 24, Post-Dispatch.

LOT—For sale, 50x188; fine for residence or bungalow. 4652 Magnolia.

LOT—For sale, 60x244, 3938-3960 Bates st.; at a bargain. Inquire 4659A Minnesota.

VACANT—For sale; 60 feet on south side Quincy car line, 2 blocks west of Gravois. Box M-20. Post-Dispatch.

LOT—For sale; fine; 26x125½; streets and alley made; will sell cheap. 2920 Pennsylvania.

LOT—For sale, Southampton; very cheap for cash; leaving city. Owner, 3177 S. King's Highway.

LOT—For sale, at 3934 Virginia; big bargain; must sell; owner. 3939 S. Compton av.

LOTS—For sale; 10x30; new St. Paul Cemetery; will sacrifice. 3636A Pennsylvania av.

VACANT—Have vacant in Tower Grove Heights; easy terms made, $28 per foot. Box Y-202, Post-Dispatch.

LOT—For sale, fine corner lot, Devonshire. Wherry av., Southampton; 75x128. See owner on the ground, or Box M-209, Post-Dispatch.

VACANT—For sale; 143 feet, northeast corner Delor and Louisiana; divide, improve to suit; make drawings; easy terms; 3 improvements. Box G-237, Post-Dispatch.

LOT—For sale, 50x135; fine for circumstances; will sell this lot at big sacrifice; in Lakewood. 5456 Alabama. Rivera 4L

HOUSE—For sale, half acre ground in Lesburg, Mo.; call or write. 5533 Davison, St. Louis.

COUNTY LOT—For sale, 100x200; location, Kenwood; a bargain. Forest 188; Delmar 2415.

LOTS—For sale; Easton Avenue Heights; lot D; cheap. 4460 Laclede. Monroe 2387R.

HOUSE—For sale, fine home and 15 lots, on Florissant road, 2 houses north of Wabash Club, Ferguson. Inquire for Leahey.

COTTAGE—For sale; 4 rooms, bath, electric, gas, all conveniences; lot 40x125; terms. Grubb, 5031 Jennings. Fine Lawn.

LOTS—For sale; acres, cottages, bungalows, in St. Louis County.
SIDEBOTHAM, 5971 Easton av. (c8)

COTTAGE—For sale; 4 rooms; large lot, fruits and shade. Enterprise Poultry Farm, Edgewood Park or see owner, 4565 Cote Brilliante.

FARM—For sale; 5-acre, good house, water, fruit, fine garden; 20 miles on Iron Mountain Railroad. Box M-145, P.-D.

BUNGALOW—For sale; 5 rooms, all conveniences; will sacrifice or trade for lot 45x145; owner 6711 Schofield, 1 block south of Page.

BUNGALOW—Six rooms, bath, electric, gas, wash trays; block from Creve Coeur line; bargain; must sell quick. 113 Washington st., Vinita Park.

I WILL be at Vinita today all day to show you those beautiful modern bungalows; get off Madison st., you'll see the sign "Matthews Bungalows."

CHOICE home location in the county, 112x165 feet; on top the hill on the Lake line in Vinita; the price is very low. K. N. MATTHEWS, 901 Chemical Bldg. Central 1521.

IF you are looking for a suburban home with plenty of fruit and shade, and have only a few hundred dollars to invest in a real bargain, look at No. 2, Delor.

STORE BUILDING—For sale or rent, Kinloch Park; large granitoid cellar, store fixtures and counter, with 2 living rooms; white or colored. Box K-257, Post-Dispatch.

LOT—For sale, beautiful lot, Normandy; near steam and street cars; stores, church, school; forest trees; hard road; $600. C. F. Schneider, 509 Chestnut st., room 507.

HOUSE—For sale, beautiful place in Normandy 120x200, all improvements; sacrifice for quick sale; terms to suit. A. Greve, Ferguson av.; phone Kinloch 1111L.

HOUSE—For sale; here's a bargain; nice 6-room house; lot 50x200; on nice street; one block to steam and electric cars; price $2500; $100 cash, balance $20 month. Thos. McCrady, 207 Pendleton av., Brentwood.

HOUSE—For sale, a beautiful home in a suburban town, 12 miles from St. Louis, as I desire to retire from practice; it is a fine opening for a physician. For particulars, address Box 272, Post-Dispatch.

HOUSE—For sale or exchange, modern, 5 rooms; also 5-acre orchard; large barn and chicken houses; sell separate or together; Vemeyer av., on Bellevilla street car line, on Bluffs, F. J. Temple.

COTTAGE—For sale; modern house, 4 rooms and summer kitchen; fine two-story lot, 60x125; bargain; terms. Kirkwood-Ferguson car. Mrs. W. Ostenfeld, [illegible] Hollywood.

OLIVE CREST LOTS better than a savings account; only half acre in Olive Crest, on Olive Street rd., can be bought for $25 cash and $10 monthly. Let us show you the lots. Call Main 2497 or Central 4040.
M. B. O'REILLY R. & T. CO., 723 Chestnut.

WE have been asked several times how we can afford to sell those fine bungalows in Vinita at the price; come out and let us show you. Get off Madison st., "Matthews Bungalows" are different.

BUNGALOW—For sale; I will sacrifice my 7-room bungalow; lot 100x171; close in; fruit, poultry, etc.; no trades, but will make bargain terms and price. See owner, 313 Navarre Bldg.

BUNGALOW—For sale; we have just taken under foreclosure a six-room steam-heated bungalow, near cars and trains. If you want a bargain, quick, see
WEBSTER GROVES TRUST CO.
Auto service.

FARMS—For sale; a number of good; both large and small. See
C. RUEHL, Clayton, Mo.

REAL ESTATE WANTED

CITY property; we buy and sell good income city property. GOTTLIEB, 2002 Wash. (c83)

FLATS Wtd.—Single or double; must be bargains. Box M-86, Post-Dispatch.

HOUSE Wtd.—To buy 5-room house; no money down, $20 month. Box L-33, P.-D.

LOT Wtd.—Suitable for flats; $100 cash; must be bargain. Box M-58, Post-Dis.

LOT Wtd.—50 ft. on side street, 2 blocks of Grand av. Box M-245, Post-Dispatch.

$400 FOR equity in flats; subject to one deed of trust. Box M-113, Post-Dispatch.

HOUSE Wtd.—From builder; will give $1000 cash, balance painting. Box L-131, P.-D.

FLAT Wtd.—Single flat, near Fairground Park preferred; cheap. Box L-108, P.-D.

LOT Wtd.—In exchange for $1000 equity in modern, 4-room and bath brick cottage. Box L-66, Post-Dispatch.

VACANT Wtd.—Painter wants bargain; state particulars, or don't reply. Box L-154, Post-Dispatch.

CORNER Wtd.—Good business, anywhere cash for a bargain. Bracking Const. Co., 2601 Belt.

FLAT Wtd.—Cash buyer wants 5 or 6 room modern flat, south of Page, west of King's highway, at once. Box K-71, Post-Dispatch.

FLAT Wtd.—Best modern flat; will assume mortgage on Florida estate will buy. 201 Houser Bldg.

LOT Wtd.—Small modern, give vacant city and suburban; will assume. 201 Houser Bldg.

FLAT Wtd.—As payment will give 6-room modern brick. Mc. 2560150. Thos. McCrady, 207 Pendleton av., Brentwood.

COTTAGE Wtd.—Or flat; must be reasonable and good location, for cash. Box Y-269, Post-Dispatch.

FLAT Wtd.—Five and six rooms; hot water heat; 30 or 35 feet; state lowest cash price. Victor 824L.

COTTAGE Wtd.—In exchange for $1000 mortgage; $500 deed of trust and equity in 9-room residence. Box L-81, Post-Dis.

FLAT Wtd.—Or small store; will give fine residence in Ferguson as part pay. Box L-91, Post-Dispatch.

FLAT Wtd.—To buy modern 5-room flat, between Louisiana and Spring and Lafayette and Meramec. 2804 Eads av. (c)

SUBURBAN PROPERTY Wtd.—Restaurant and ice cream parlor; will exchange for small suburban property. Box M-185, P.-D.

LOTS Wtd.—To buy some good building lots, on South Side, suitable for flats or cottages. Box Y-267, Post-Dispatch.

FLAT Wtd.—Well located; good condition; modern; price right; terms. Box Y-261, Post-Dispatch.

LOTS Wtd.—One or more, in city, suitable for bungalows or cottages; must be cheap for cash; builder. Box M-156, Post-Dis.

FLAT Wtd.—5 and 6 room; west of Taylor; north of Easton; give clear cottage, country, part payment. Box M-107, Post-Dis.

LOT Wtd.—A corner lot in the south or southwest part of city, for grocery and saloon. Box M-153, Post-Dispatch.

CASH for suitable bargains up to $7500; prompt attention; quick offer. Box Y-153, Post-Dispatch. (c)

LOT Wtd.—30 or 35 feet, facing north or south; good location South Side; state lowest cash price. Victor 824L.

VACANT Wtd.—In Carondelet; where colored man can build home; cheap; full description. Box G-227, Post-Dispatch.

RESIDENCE Wtd.—A five or six room residence, with all modern improvements; state price, location and size; rather buy from owner. Box M-208, P.-D.

COTTAGE Wtd.—A three-room frame, with bath, concrete, basement, on monthly note payments; must have 50-foot lot. Box M-236, Post-Dispatch.

RESIDENCE Wtd.—Up to $8000, for the equity in my West End apartment; renting $3000 year; d. tr. $12,000. Box Y-150, Post-Dispatch.

COTTAGE Wtd.—4 or 5 rooms; or flat or vacant ground; centrally located; no restrictions; give lowest price and full details; others save stamp; cash deal. Box M-47, P.-D.

HOUSE Wtd.—Small house, cottage or wall located clear vacant, for my equity in modern eight-room brick residence in restricted Washington Heights District. Box Y-234, Post-Dispatch.

THOSE who have vacancies and desire assistance in renting same, yet wishing to reserve right of rejection of renters for themselves can receive such assistance by telephoning to A. Fischer, Olive 2626, 519 Wainwright Bldg.

REAL ESTATE Wtd.—Sell your city property for cash; exchange it for something you want; we get results; list with us this week.
FALKENHAINER-BELZ AGENCY, 404 Commercial Bldg., 6th and Olive sts.

VACANT WANTED

We have cash buyers for vacant ground, but it must be a bargain.
JOS. F. DICKMANN R. E. CO., 623 Chestnut st. (c6)

REAL ESTATE WANTED

Have cash buyer for small corner store building or small house on corner to be converted into store; will pay about $2500 cash. "SEE US."
CHRISTIAN BRINKOP R. E. CO., 819 Chestnut.

SUBURBAN PROPERTY FOR SALE

MISCELLANEOUS

LOT—For sale; my beautiful lot, 75x283, at 133 Clinton pl., Kirkwood; cheap if sold at once. Call Bell phone Forest 3532R. (c99)

HOUSE—For sale; brick; 5½ rooms, Mo.; lot 100x120; fruit trees, shrubbery and outbuildings; $1800. Colfax 561J.

FARM—For sale, splendidly improved three-acre place. A. Boyce, Ferguson, Mo., Kinloch 111L.

HOUSE—For sale, half acre ground in Lesburg, Mo.; call or write, 5533 Davison, St. Louis.

COUNTY LOT—For sale, 100x200; location, Kenwood; a bargain. Forest 188; Delmar 2415.

LOTS—For sale; Easton Avenue Heights; lot D; cheap. 4460 Laclede. Monroe 2387R.

HOUSE—For sale, fine home and 15 lots, on Florissant road, 2 houses north of Wabash Club, Ferguson. Inquire for Leahey.

COTTAGE—For sale; 4 rooms, bath, electric, gas, all conveniences; lot 40x125; terms. Grubb, 5031 Jennings. Fine Lawn.

LOTS—For sale; acres, cottages, bungalows, in St. Louis County.
SIDEBOTHAM, 5971 Easton av. (c8)

COTTAGE—For sale; 4 rooms; large lot, fruits and shade. Enterprise Poultry Farm, Edgewood Park or see owner, 4565 Cote Brilliante.

FARM—For sale; 5-acre, good house, water, fruit, fine garden; 20 miles on Iron Mountain Railroad. Box M-145, P.-D.

BUNGALOW—For sale; 5 rooms, all conveniences; will sacrifice or trade for lot 45x145; owner 6711 Schofield, 1 block south of Page.

BUNGALOW—Six rooms, bath, electric, gas, wash trays; block from Creve Coeur line; bargain; must sell quick. 113 Washington st., Vinita Park.

I WILL be at Vinita today all day to show you those beautiful modern bungalows; get off Madison st., you'll see the sign "Matthews Bungalows."

CHOICE home location in the county, 112x165 feet; on top the hill on the Lake line in Vinita; the price is very low. K. N. MATTHEWS, 901 Chemical Bldg. Central 1521.

IF you are looking for a suburban home with plenty of fruit and shade, and have only a few hundred dollars to invest in a real bargain, look at No. 2, Delor.

STORE BUILDING—For sale or rent, Kinloch Park; large granitoid cellar, store fixtures and counter, with 2 living rooms; white or colored. Box K-257, Post-Dispatch.

LOT—For sale, beautiful lot, Normandy; near steam and street cars; stores, church, school; forest trees; hard road; $600. C. F. Schneider, 509 Chestnut st., room 507.

HOUSE—For sale, beautiful place in Normandy 120x200, all improvements; sacrifice for quick sale; terms to suit. A. Greve, Ferguson av.; phone Kinloch 1111L.

HOUSE—For sale; here's a bargain; nice 6-room house; lot 50x200; on nice street; one block to steam and electric cars; price $2500; $100 cash, balance $20 month. Thos. McCrady, 207 Pendleton av., Brentwood.

HOUSE—For sale, a beautiful home in a suburban town, 12 miles from St. Louis, as I desire to retire from practice; it is a fine opening for a physician. For particulars, address Box 272, Post-Dispatch.

HOUSE—For sale or exchange, modern, 5 rooms; also 5-acre orchard; large barn and chicken houses; sell separate or together; Vemeyer av., on Bellevilla street car line, on Bluffs, F. J. Temple.

COTTAGE—For sale; modern house, 4 rooms and summer kitchen; fine two-story lot, 60x125; bargain; terms. Kirkwood-Ferguson car. Mrs. W. Ostenfeld, [illegible] Hollywood.

OLIVE CREST LOTS better than a savings account; only half acre in Olive Crest, on Olive Street rd., can be bought for $25 cash and $10 monthly. Let us show you the lots. Call Main 2497 or Central 4040.
M. B. O'REILLY R. & T. CO., 723 Chestnut.

WE have been asked several times how we can afford to sell those fine bungalows in Vinita at the price; come out and let us show you. Get off Madison st., "Matthews Bungalows" are different.

BUNGALOW—For sale; I will sacrifice my 7-room bungalow; lot 100x171; close in; fruit, poultry, etc.; no trades, but will make bargain terms and price. See owner, 313 Navarre Bldg.

BUNGALOW—For sale; we have just taken under foreclosure a six-room steam-heated bungalow, near cars and trains. If you want a bargain, quick, see
WEBSTER GROVES TRUST CO.
Auto service.

FARMS—For sale; a number of good; both large and small. See
C. RUEHL, Clayton, Mo.

SUBURBAN PROPERTY FOR SALE

MISCELLANEOUS

CANDIDLY, we believe you will miss something if you are interested in a home and do not see those new bungalows in Vinita. Get off Madison street, you'll see the sign "Matthews Bungalows."

COTTAGE—For sale; $50 down, balance monthly; buys nice, 5-room frame, in good condition, lot 100x242; fine lot of grapevines; pleasant place to raise poultry; 1 block from Broadway, in county.
HERMAN PAULE, 117 Blow st.

POULTRY PLACE—For sale, 2 acres, three-room cottage, all kinds of fruit, on Maitland st., 4 blocks from steam and electric cars; price $2500; $200 cash, balance $15 per month. Thos. McCrady, 207 Pendleton av., Brentwood.

BUNGALOW—For sale, prettiest in county, 6 rooms; also breakfast room, den, tile bath, built-in furniture, sleeping porch, hot-water heat, large lot; am leaving city; must sell; block west of end of Market line, beautiful location; 1406 Silverton pl., Richmond Heights. Phone Benton 1094W. (c)

HOUSE—For sale, worth $2000, sacrifice for $1250; 3-story frame, 6 rooms, perfect condition; porches, gas; lot 60x150; beautiful trees, lawn, garden, grapes, chicken yard, with chickens; terms. 851 Kensington; Maplewood. Call Mrs. Morriton, Benton 17uR.

SUBURBAN PROPERTY—For sale, a good investment; 7-room house and large store-room, lot 100x200, all modern, complete, hot water heat; can sell this at a great bargain; location on Lackland and Goodale ave.; see or write for particulars. O. F. Baldwin, Clayton, Mo.

HOUSE—For sale; Florissant, Mo.; four rooms, frame, corner lot, 95x144; fruits and berries; chicken house; one block to street car; $1200; also have fine vacant lot, 100x300, fronting on car line, Florissant; $150. C. J. HILL, 813 Chestnut st.

RULE, 7229—For rent, lease or sale, beautiful suburban home; Fraser Park, Maplewood; eight rooms, bath, large lot, shade and grapes, newly decorated and painted; five minutes from railroad station and street cars; all modern conveniences; rent $50; open for inspection.
JOHN F. DOLAN R. CO., 6403 Manchester.

HOUSE—For sale or rent, beautiful place on lake line, Station 200; 5c fare Delmar; lot 81 feet, or 50x175; roses, shrubs and fine shade; garden, well water; bungalow, 6 rooms and bath; granitoid cellar 26x32; sacrifice $1000 for quick sale; $500 down, easy and county water; stores one block; rent $20; first house on the right, at Verona av.; J. R. Wood.

SUMMER COTTAGE at Clifton Terrace, between Alton and Chautauqua, overlooking the Mississippi; beautiful location, opposite Alton; boating, bathing and fishing; 1½ hours one hour and a quarter ride, C., P. & St. L.; good train service; house has 8 rooms and bath; running water; newly painted; completely furnished; first-class condition; will sacrifice for quick sale. Box F-15, Post-Dispatch. (c8)

COTTAGE—For sale; 4 rooms; county water, gas, electric and screens; lot 100x150; grapes, fruit trees, large garden, concrete walks, concrete chicken house and other good outbuildings; price $1250; on terms of $50 cash, balance monthly of about $12 per month; 1 block 5-cent cars north of Wellston on the Kirkwood-Ferguson car and known as 15 Oliver av.
TOMBOY INV. CO., 6224 Easton.

COUNTRY HOME—For sale; a pretty country home of 5 acres, 6-room house and all outbuildings, in fine order; beautiful flowers, shade and surroundings; fruit, etc.; suitable for poultry and trucking; mailing every day, convenient to schools, stores, stations; sell reasonable, and for good reasons; some cash and balance your own terms; must be seen to be appreciated; second house on Fee Fee road and Olive street road; no trade. Guelbert, Creve Coeur, Mo.

RESIDENCE—If you can arrange your business hours from 8:30 a. m. to 5 p. m., I have one of the best propositions in a suburban residence for rent for $30 per month; very convenience of a city home, convenient to cars and train. It is not an ordinary cottage or bungalow, but a fine stucco-finish residence with red tile roof, steam heat, hardwood floors, sleeping porch, large living room with stone fireplace; lot 100x150, surrounded by large shade trees; screens and fixtures. Ad. Box Y-229, Post-Dispatch.

HOMES—For sale; beautiful; in our new bungalow row; one-half block from car lines; a street of California bungalows; 4 to 6 rooms; just completed; terms like rent; don't fail to see them; also have buying your home in the suburbs; take Creve Coeur Lake line to Charlack av. Mills Home Building Co., Riverview 2nd.

LAND—For sale; Lackland road; 5 acres, including 5-room bungalow, with cellar, chicken house and barn; house contains electric lights, gas, waterer and stationary; shade trees; 300 fruit trees; beautiful place at a real bargain; small cash payment down and monthly payments; leave Creve Coeur line at Lackland road; take two blocks to Lackland road to McBride house.
F. J. CORNWELL R. E. CO., 810 Chestnut.

HOUSE—For sale, big bargain, beautiful country home, 7 rooms, bath, hot and cold water, white enameled sink, china closet, gas, electric lights and fixtures, Dutch dining room, awnings, screens, gas furnace heat, granitoid basement, laundry, large chicken yard; lots of shrubbery and young fruit trees; house in A1 condition; 2 blocks from public school and stores of all kinds, within three blocks, worth $3900; will sell for $3100; first house north of Creve Coeur line on Woodson rd., or write Box G-280. Post-Dispatch.

LOT—For sale; 100x210; 5-cent fare; north of Wellston; a bargain.
TOMROY INV. CO., 6224 Easton av.

SUBURBAN PROPERTY—For sale; the property of the late Mrs. Jane A. Johns (Mrs. Hughes), 3 miles on St. Charles car line, consisting of large 9-room, 2-story, brick dwelling, complete bath and toilet, building in thorough repair, 2-story barn and carriage house, stable, private driveway, terraced yard, abundance fruit, berries and splendid garden; 2½ acres of ground. Also 4 choice lots in lots; most desirable for "old folks' home," hospital or sanitarium, high and healthy location; this property is situated in heart of city and has all modern conveniences; for price and further information, apply to J. H. Martin, 1015 N. Main st., Edwardsville, Ill. (c)

AWFUL SACRIFICE—MUST SELL.
No cash required; entire purchase price in monthly payments; modern 7-room house on 50 feet; close in, on rock road; convenient to cars; make your rent money buy a nice home; auto will be sent if you wish to inspect. Phone Main 1040.
FRANK L. DITTMEIER REALTY CO., 806 Chestnut st.

$4 PER FOOT.

$10 down, balance $5 per month, buys a lot 80x185, in Edgewood Park, beautiful oak trees, water and gas, five minutes' ride north of Wellston on Florissant line; salesmen on grounds.
L. WM. GERLING REALTY CO.,
Cabany 2800. 6200 Easton av.

GET OUT OF THE HOT CITY AT ONCE

Buy this splendid new four-room brick bungalow, with all the modern conveniences you would have in a high-class apartment, at the low cost of $2800; see me before this bargain is gone.
J. H. MARTIN, 1015 N. Main st.
Central 4640. 806 Chestnut st., room 308.

FOR SALE OR TRADE

A 4-room frame cottage, with 5 acres, near Olive street rd., about 9000 west; can be bought at a bargain; or will take a small income property.
KORTE-RUST R. CO., 816 Chestnut st.

GLENDALE RESIDENCE

Up-to-date in every particular; brick and stucco, 8 rooms, tile bath, sleeping porch, colonnade partition, beam ceiling, hardwood floors, hot water, with D. T. system; lot 100 x217, with nut and oak trees; convenient to Missouri Pacific, on east side of Sappington rd., between Meramec and Kirkwood car lines; easy terms. See owner next door.
Kirkwood 581J. ARTHUR J. BRAUER.

LIVE IN THE SUBURBS
WITH CITY CONVENIENCES.
CHOICE LOTS
GLEN ECHO PARK NO. 2

East side Lucas-Hunt road; 400 feet south of Natural Bridge road. Take Kirkwood-Ferguson car to Lucas-Hunt road, walk south three blocks, or St. Charles car (St. Peter's branch) to property.
PAUL JONES REALTY CO.,
413 WAINWRIGHT BLDG.

2 Acres, 7-Room House

At Overland Park, two blocks to cars; high location; price $2500.
H. B. SURKAMP, 621 Easton av.

Beautiful River Home
KIMMSWICK, MO.

Fine colonial brick house, modern improvements, gas plant; finest view on the river, 8 acres, beautiful shrubs and trees; will sell at great bargain for quick sale; good railroad service.
HILDENBRANDT & NOBLE REALTY CO., 615 Chestnut st.

1 ACRE, 2 ACRES or 3 ACRES

On Lucas and Hunt rds., near Wellston; biggest bargain ever offered.
PAUL JONES REALTY CO.,
411-412-413 Wainwright Bldg.

OVERLOOKING
GLEN ECHO GOLF LINKS
2 SIX-ROOM BRICK HOUSES, $2600, WITH EVERY CITY CONVENIENCE.
GLEN ECHO PARK NO. 2

East side Lucas-Hunt road, 400 feet south of Natural Bridge road.

EASY TERMS

Take St. Charles car (St. Peter's branch) at Wellston, get off at Glenmore av.; walk one-half block east.
PAUL JONES REALTY CO.,
413 WAINWRIGHT BLDG.

SUBURBAN PROPERTY FOR SALE

MISCELLANEOUS

BEAUTIFUL CONCRETE BUNGALOW.
5 rooms; 50x150; convenient to street and steam railways; splendid neighborhood; easy terms. Bell 216. Kirkwood Trust Co., Kirkwood, Mo.

A Great Suburban Bargain

My beautiful 6-room bungalow for $3150. Think of it! A $4100 home complete in every respect: hardwood floors, oak fireplace, big living porch; just redecorated and painted; has large cement basement, furnace, beautiful yard, fruit, etc.; 8 minutes from Delmar Garden. Get particulars at once. Box K-17, Post-Dispatch. (c)

4 Acres and 8-Room House

On Manchester road; 30 minutes' ride to city; eight-room house; screened porch; bath, furnace and all necessary outhouses; fruits, shade trees and shrubbery; price for quick sale $5000.
J. L. SPRAGUE,
304 Chemical Bldg.

St. L. County Farms, $110 Acre

109 acres, 30 minutes' drive by auto from the city; nearly all in high state of cultivation; fair 6-room house and all necessary outbuildings, fruits and a dandy stock and poultry farm and splendid speculation; $110; this snap won't last long. See
J. L. SPRAGUE, 304 Chemical Bldg.

ATTENTION, GARDENERS

For sale, one of the finest gardening places in the city, 16 acres, with the best improvements; 1½ miles inside city limits; 6 blocks west of Southampton; plenty water; Skinner irrigation system.
GEO. WEBER, 4020 Watson rd. (99)

SOME CHOICE LOTS IN BEAUTIFUL VINITA PARK

Prices $800 to $1250; in one to two blocks of car line; terms if desired. Splendid homesites. Good investments.
The Davis Realty Development Co.,
316 Olive Street.

FRUIT AND POULTRY FARM

Near Clayton, 35 minutes by auto to Broadway; 7-room house, stable and abundance of all kinds of fruits, berries and grapes; 3-acres fine land; fine for suburban home or chicken farm; want offer; can also be inspected today if you phone Lindell 2644, or see
J. L. SPRAGUE, 304 Chemical Bldg.

NEWLY WEDS
PAY RENT 5 YEARS AND OWN YOUR HOME.

I am offering my equity in home at 309 Clark av., Tuxedo Park, Webster Groves, amounting to $1650, for $800; house contains 5 rooms, bath, gas, water, electric light and fixtures, furnace, concrete basement and chicken house; nothing but the best; located on top of hill, facing south; balance $1740, payable $30 monthly; warranty deed.
EUGENE TAYLOR, International Life Bldg. Phone Olive 4668. (c)

21 Acres & 7-Room Brick House

Six miles from the city limits; abundance of all kinds of fruits and berries; price $9200; owner will consider in exchange a 4 and 5 room flat or 6-room residence. If you want a bargain, see me.
J. L. SPRAGUE, 304 Chemical Bldg.

CLAYTON

SUBURBAN—For sale; several very nice homes in Clayton.
C. RUEHL, Clayton, Mo.

HOUSE—For sale, 5-room; lot 65x276; 818 West av., Clayton, Mo., will consider trade for Kirkwood property; Kirkwood line goes to Kirkwood. See owner at 818 West av., Clayton, Mo.

EAST SIDE

RESIDENCE—For sale, at once, handsome 5-room country residence, only two blocks from car line, 20 minutes' ride from downtown; place is shaded with fine garden; see or write owner, A. C. Walker, 323 Missouri av., phone East 1580, East St. Louis, Ill.

FERGUSON

LOTS—For sale, two choice lots in the North University City (music) subdivision; terms. Address Edgar Chase, Ferguson, Mo.

LOTS—For sale; two acres and some fine trees; easy terms. Dr. Case, Carleton Bldg. (c99)

LOT—For sale, fine lot, in Ferguson, close to Creve Coeur Lake car; 100x258 feet; a bargain; cash or terms. Address Edgar Chase, Ferguson, Mo. (c)

LOT—For sale; Carson rd.; 105x210; 2 blocks from car line; water at street; 2 blocks from public high school; good road; gas, electricity, water; terms to suit; $8 per ft. Box E-317, Post-Dispatch.

KIRKWOOD

BUNGALOW—For sale; may trade; modern; bargain; easy terms. J. S. Watson, Kirkwood, 6104W. (f)

HOUSE—For sale; 485 South Van Buren; 5 rooms; lot 50x186; all conveniences; furnace heat; price $2900. (c)

BUNGALOW—For sale; rock; 6 rooms, steam heat, hardwood floors, city water, bath, gas and electricity, bookcases, china cabinet, conservatory, screened sleeping porch, garden; lot 100x150; $4000; 2 blocks from train stop; Meramec car to Couch av., 2 blocks north, 1 block west to Rose av. J. C. Schottler, on premises.

MAPLEWOOD

HOUSE—For sale, 7-room; electric, gas; lot 75x268; chicken house; fruit; 2 cisterns; bargain. 6003 Richard, Maplewood.

HOUSE—For sale; modern seven-room; large lot; street made; convenient to electric cars; can make terms. 7431 Flora. Marshall 887L. (Maplewood).

Pretty Maplewood Cottage
A Bargain, and Easy Terms

3626 Commonwealth av.; a 1¼-story brick of 5 rooms, hall, bath, basement room and furnace; basement decorated; lot 30x135 feet; price $2500; $150 cash, balance monthly.
CHAS. F. VOGEL R. E. CO., 624 Chestnut.

4 AND 4-ROOM FLAT
LOT 120x150
Street, Sewers and Walk Made
BIG BARGAIN AT $3800

7309 Esplanade st. (in Maplewood, but in St. Louis city limits); a 2-story brick flat of 4 rooms and bath on each floor; fine, large, well-situated lot, 120x150 feet; street made; city sewers and granitoid walk all made; a client of ours was forced to take this property, and as he has no use for it, will sell it at the give-away price of $3800; this is the biggest bargain we have had to offer for many a day; see Manchester car to Delmar av., walk south to Commonwealth av. and Tennyson, then one short block east.
GUSTAV J. KIENER REALTY CO.,
Central 4640. 806 Chestnut st., room 308.

RICHMOND HEIGHTS

LOTS—For sale; two fine in Richmond Heights; will sacrifice. Box J-206, Post-Dispatch. (c)

UNIVERSITY CITY.

LOT—For sale, 50x145, in University City; good for bungalow or residence; price $15 a foot. Box O-35, Post-Dispatch.

SACRIFICE LOT

In University City; 100x200; on s. s. Delmar bl., west of Vernon av.; beautiful lot a big bargain, and a prettier lot for high-class residence cannot be found; owner may con'y sides; other property, too, for rent.
A. H. KUHS & SON, 1001 Chestnut st.

WEBSTER

SUBURBAN PROPERTY—Asking $3000 for 8-room home; large lot, 200x200-250. Box Y-184, Post-Dispatch.

THE Webster Groves agent, Ph. Webster 19.

TREMBLEY-WILSON R. E. & LOAN CO. (cc)

HOME—For sale by owner; conveniences; large grounds; terms; Webster. Box J-24, Post-Dispatch. (99)

RESIDENCE—For sale, 541 Oakwood av., Webster Groves; 8-room, modern; all conveniences; nice lot, 70x200; near car line; price $5000.

EQUITY—For sale in beautiful Webster home; eight-room modern; lot 72½x270; value $6000; will sell equity at half price if sold quick for cash. Box M-192, P.-D.

RESIDENCE—For sale; 107 Newport av., in Webster Groves; modern, 8 rooms; frame with bath room, sleeping porch, granitoid walks and cellar; fine hot water heat; lot 50x190; close to cars and train; price $8200.
C. R. MIESENBERGER, 14 N. 8th st.

HOUSE—I am asking $7500 for my 9-room beautifully located home; large lot, shade and shrubs; absolutely complete in eve y respect; southern front; convenient to trains, cars and school. Box J-4, Post-Dispatch. (c)

SUBURBAN PROPERTY—For sale; will sell for $3750; leaving city and must dispose of my property; 6 rooms, hot water heat, splendid condition, near trains and cars. Box I-236, Post-Dispatch.

BUNGALOW—For sale, modern, 5 rooms, electricity, gas, bath, hard and cold water, cistern water, furnace, attic, cement cellar, lot 100x180; fruit, grapes; fine lawn; convenient trains, cars, churches, school. 615 Big Bend av. Webster. Phone 94J.

BUNGALOW—For sale; Webster; 5 rooms, bath, all on one floor; large rock fireplace, steam heat, all conveniences and improvements; 307 Forest av., one block from Frisco depot; forest trees, fruit, large barn, chicken house, garden; street made; granitoid walk; water, gas and electricity; lot 100x470; reasonable terms. Price only $4500.
KENT JARVIS, Sole Agent, 706 Chestnut st.

HOUSE—If you want a new one, well built brick home in Webster Groves, let me show you 235 Bompart av., Webster Park; just completed; property cost over $10,000; it will be sold at a great sacrifice; lot 120x222; 7 rooms, sleeping porch, hot-water heat, oak woodwork throughout; hardwood floors, attic, copper screens; easy reasonable terms. See me for key, etc.
KENT JARVIS, Agent, 706 Chestnut st.

SUBURBAN PROPERTY FOR SALE

WEBSTER

ALL MONTHLY PAYMENTS BUYS THIS
Corner in Webster; 90 feet, only $600, and $10; all the money needed. Get plat and particulars.
J. W. KERR REALTY CO., 923 Chestnut st.

$1650 WEBSTER HOUSE

5-room, 2-story frame; electricity, large yard, for particulars call Olive 8261, Central 881.
JOHN H. ABBOTT R. E. CO., 15 N. 7th st.

SAVE MONEY

Price reduced on this modern 4-room bungalow, with large lot, 150 feet front by over 200 feet in depth; street made; water, gas and electricity, within easy walking distance of two cars, one train. 450 Oak st.; house open for inspection. Take Manchester car to Rock Hill road, Webster, walk north one block, then west one block; easy terms, same as rent, will buy this bargain.
WALTER SCOTT REALTY CO.,
721 Olive St., Louis. 28 N. Gore, Webster.
"Largest Sellers Suburban Property."

WELLSTON

COTTAGE—For sale; 4 rooms; in good condition; large attic, shed and chicken houses; lot 50x125; good lawn and shrubb

FLATS. APARTMENTS. FOR SALE
SOUTH

FLAT—For sale; good renting neighborhood; no agents or trade. Gerber, 2808 Indiana.

FLAT—For sale; 3532 Missouri av.; dandy 7 rooms and bath, up and down; lot 25x125; $500 cash, balance $20 per month; a big bargain. "SEE US."
BRINKOP, 619 Chestnut st.

FLAT—For sale; 3224 and 3226 Utah pl.; 5 rooms, double flat; furnace, fixtures, screens; rent for $864. 3508 Connecticut, 2 blocks, single, bath, garage, showing 12 per cent; $65. A. Hess, builder, 3508 Connecticut. Victor 1777.

FLAT—For sale, 3542 Juniata, modern five and six room flat, combination fixtures, tile bath, tile porch, separate laundries, first-class order; rented: incumbered, $3700; three years; must sell at once; asking $6600; make offer; apply owner, N. F. Gay, 3051A Wyoming st.

FLAT—For sale, my beautiful flat, 5 and 6 rooms, 2 finished mansard rooms, 2800 block on Henrietta; hot-water heat, bath, combination fixtures, streets and alleys made; brings $-3 per month rent; will sell cheap; no agents. Box K-13, Post-Dispatch. (c)

FLAT—For sale; fine single flat, $4200; 4011 Botanical av., 3-room single flat, heat; all conveniences; convenient to cars; select neighborhood; a fine investment; write for particulars. Box L-29, Post-Dispatch.

FLATS—For sale; a real bargain, $6300; 4-6 room, 4-family flats, all in good order; near Shaw's Garden; with good and substantial tenants; we get $52 per month, besides our own rooms; nets more than 13 per cent; the war will soon be over and you will all want this; owner sick. 4348 McRee av. Frank Pace. (c) 17

FINE FLAT

4241 Grand av. This flat has 4 and 5 rooms, bath, furnace heat, combination fixtures, street, sidewalk and sewer made; price $6500, half cash, balance to suit.
W. G. ARPE R. E. CO., 6424 Michigan av.

TWO HOUSES FOR $4450

At 1533 Geyer av.; make me an offer; must be sold to close estate.
H. RENZ, 2004 S. Jefferson av.

MODERN FLAT BARGAIN

35xx Cherokee st., well-built single flat of 5 and 6 rooms, baths, combination fixtures, furnace; lot 34.6x125; price for a quick sale $5400. For card of admission call at office.
KORTE-RUST R. CO., 516 Chestnut st.

Offer Wanted—Listed $4000
3702 SALENA ST.

Four-family brick flat, investigate, then make us an offer; owner says sell, regardless of cost.
KUHS & SON, 1001 Chestnut st.

SOUTH SIDE FLAT

3884 Juniata st.; 5 and 6 rooms; large reception hall, furnace; lot 30x127 feet; make us an offer.
CHAS. F. VOGEL R. E. CO., 624 Chestnut.

A REAL BARGAIN

3707 Wyoming; well-built single flat in A1 condition; rented to 3 tenants; 4 rooms on 1st floor, 3 on 2d, 1 on 3d; brings $37.50 a month rent; always rented; streets and alleys made; we can sell these very cheap; owner can live on 3d floor and draw rent from 1st and 2d floors; look at this today and then see our Mr. Detering for the price.
TOMBRIDGE AGENCY, 3318 Meramec. Both Phones. (c)

South Side Single Flat

2150 Allen av., 4 rooms and bath on first floor and 8 rooms and bath on second and third floors; metal weather stripping, copper screens and shades; lot 30x142. For price and card of admission see
TROMBLEY-MILLER R. E. CO., 105 N. 9th.

OPPOSITE GRAVOIS PARK

3522 S. Compton av.; dandy 3 and 4 room flat, better than running all the way through; electric, streets made, brick porch, easy terms; price $4500.
CHRISTIAN BRINKOP R. E. CO., Both phones. 619 Chestnut st.

4454-54A-56-56A Gibson Av

4 and 5 room double brick flat for 4 families; bath, toilet, hot and cold water, electric light, screens; this is a good renter; must be sold; owner says make me an offer; investigate; lot 60x130; price $7600; rent $944.
B. H. STOLTMAN R. E. CO., 4008 Chouteau.

35XX HALLIDAY AV.

This elegant, well-built flat, in A1 condition; opposite the entrance of Tower Grove Park; convenient to four car lines; consisting of 6 rooms on the first floor and 6 rooms on 2d floor; lot 81x140. For price and card of admission see
J. E. KAIME & BRO. R. E. CO.,
De Menil Bldg., 119 N. Seventh st.

ARCO AV.
4344-44A-46-46A-48-48A

Two-story brick flat for 6 families of 5 rooms each; one of the prettiest in the city; bath, toilet, hot and cold water, chandeliers, screens; good renter; this flat is in first-class condition; front steps of Carthage stone; the families are this; wire across the corner of Arco and Newstead avs.; look at it and you will like it; all improvements made; lot 50x125; we have put the price down to $9700; rent $1062.
B. H. STOLTMAN R. E. CO., 4008 Chouteau.

WEST

FLAT—For sale; 1472 Laurel; bargain; 4 and 5 rooms, modern; call at same address.(c)

FLAT—For sale, 4 and 5 rooms, 4500 block Evans av.; only $8500. Forest 0886W.

FLAT—For sale or exchange; modern 5 and 6 rooms; hot water heat, all conveniences. 1716 Bayard.

FLAT—For sale, 4-5-room brick, furnace, baths, screens, $6250; 4-5-room brick, fine condition; $8850; terms. Box G-277, P.-D.(c)

FLAT—For sale; $5500 buys; 5 rooms, double and always rented; over $500 year. 807 Chemical Bldg.

FLAT—For sale; two-family; 4600 west, on 3 car lines; on one brick cottage, South Kingshighway in city; terms to suit. Box F-296, Post-Dispatch.

APARTMENT—For sale, 3-family apartment, 6 rooms, sun parlor and sleeping porch, furnace heat; income $1620; will sacrifice equity $4000; deed of trust $10,500. Calvary 2004J. (c)

FLAT—For sale; private party; 5 and 6 rooms; on Hamilton, between Wells and Minerva; newly decorated; modern improvements; $6500. Box K-156, Post-Dis.

FLAT—For sale, at King's highway bl. ve Delmar; a great bargain in a single flat, tile bath and porch, 4 and 5 rooms.
JOS. F. DICKMANN REAL ESTATE CO.,
623 Chestnut st.

FLAT, 1361 BLACKSTONE

Four and 5 rooms, attic; see owner, 1111 Pine. Main 2776. Central 4424. (999)

FINNEY AV. BARGAIN

4202 Finney av.; 5 and 6 room single flat; bath, furnace, electrical fixtures; all modern; rent $528 a year; big bargain; look at this at once.
HUBER R. E. CO., 206 Title Guar. Bldg.

RENT $2160—PRICE $18,000

Elegant four-family apartment on Waterman av., of six and seven rooms each; buy this, live in one and rent three and have $2160 coming in each month.
W. L. SPRAGUE, 304 Chemical Bldg.

NORTH

HOUSE—For sale; double, 5-room cottage, 3851; $4000; make offer at once. Main 1111.

FLAT—For sale; 16 rooms; 4 families, 1535-37 Biddle.

FLAT—For sale; 4 rooms, in North St. Louis rent $264; will sacrifice it for $6000 for quick sale. 4749 Geyer.

FLAT—Must sell; 4 and 5 room modern flat; 25-foot lot; beautiful fixtures, furnace heat; good neighborhood; located on Cabanne street. Owner; Box M-158, Post-Dispatch.

FLAT—For sale; 37xx Maffitt av.; 4 and 5 rooms; bath; electric lights; 2 street improvements made; annual rental $480; price $4350; easy terms. Box M-164, P.-D.

FLAT—For sale, new single flat, strictly modern, furnace, and fire mantels; hot-water heat, tile bath, lot 30x200. 4453 Maryland av.

FLAT—For sale; by reason large garage, Misty Nooney Parish, soon to school and church, in fine condition; exceptional low figure bargain for someone; admission by card; $1000 cash, balance terms. H. Brauner, 1216 Sacramento. Delmar 2058L.

Bargain—Steam-Heated Flat

2026 Taylor av., lot 60x140; 4 and 5 room single flat; bath, electric lights, separate laundry trays, hot-water heat, combination fixtures, in fine condition; exceptional low figure bargain for someone; admission by card; $1000 cash, balance terms. H. Brauner, 1216 Sacramento. Delmar 2058L. (c)

Bargain—Steam-Heated Flat

2026 Taylor av., lot 60x140; 4 and 5 room single flat; bath, electric lights, separate laundry trays, hot-water heat, all modern; plenty of room to put up small stores or another flat; big bargain for quick sale; look at this, then see
FISHER R. E. CO., 206 Title Guar. Bldg.

5852-52A HIGHLAND.

Four and four rooms, tile bath, furnace, screens, sacrifice; $6250 cash, $6750 terms, $250 cash, easy monthly payments. Did you ever figure a deal like this? If not, come in and let us do it.
W. E. O'REILLY JR. & CO., 723 Chestnut.

Beautiful St. Louis Park Flat.

1839 Rauschenbach av., situated opposite St. Louis Park; 4 and 7 rooms, all modern improvements; well-built; nice district; worth $7000; look this place and make me an offer. Owner, 1917 Nottingham av.

DOUBLE FLAT BARGAIN
NEAR O'FALLON PARK

6-8 room double flat, just completed; tile bath, combination fixtures, iron and concrete porches, cement floors; all improvements paid; rents for $780 per year; price $7200. Box K-218, Post-Dispatch.

FLATS. APARTMENTS. FOR SALE
NORTH

O'FALLON PARK INVESTMENT

Well built four-family, 2-room flat, tile baths, furnaces, brick porches, very little woodwork to keep in repair or painted; always rented and a dandy investment proposition; write for further particulars. Box Y-Post-Dispatch.

O'FALLON PARK HOME

For sale; 1923 Warne av.; lot 30x120; 4-room brick residence; price and terms right. See J. F. O. KELLER, 7331 N. Broadway.

1905-7 JOHN AV.

New double brick flat, three and three rooms, modern, in nice neighborhood; make an offer. F. E. MILLER.
Both phones. 2102 East Grand av.

BEAUTIFUL O'FALLON PARK FLATS

42xx Athlone av.; 5 and 6 rooms, bath, hot-water heat, hardwood floors, garage, a beauty; $800; make terms.
CHARLES GUNDLACH, 5873 Florissant av.

UNION AV. SINGLE FLAT

4xxx Union av., lot 30x150; modern 4-5 room flat; separate heating plant; Dutch dining room, colonnade; must be seen to be appreciated; streets made; open Sunday, make us your best offer. Open Monday evenings.
JOHN C. GREULICH REALTY CO.,
Grand and Hebert.

Philip A. Lenz & Son R. E. Co.

211 WAINWRIGHT BLDG.

$500 CASH

Will buy flat in Chouteau pl.; 5 and 6 rooms, furnace, combination fixtures, etc.; every modern convenience; see us for further particulars. Will trade.

BIG SACRIFICE

RENT, $756. PRICE $5000.
PAYS OVER 15 PER CENT.

Just think of it; we are offering two double flats, one for 4 families of 3 rooms each, and one for 4 families of 2 and 3 rooms each; located in North St. Louis; in a good renting location; owner must sell at once; best offer will buy it; see us Monday for further particulars.
GEO. J. WANSTRATH, 7174 Chestnut st.

NEW SINGLE FLAT

4140W Kossuth av.; new single flat with hardwood floors, steam heat, Dutch dining room, copper screens, electric fixtures; shades, all complete; lot 30x162; open today. WALTER JONES, 4130 Farlin av.; both phones.

New Double Brick Flat

2528-30 Sullivan av.; 4-family modern brick flat; yearly income $864; just completed; good investment.

Cora Av. Double Brick Flat

1700-06 Cora av.; 5 and 7 room double brick flat; gas and electric fixtures, furnaces, baths, corner location; yearly income $1200; bargain.

JOS. M. EBELING REALTY CO.

606 Pontiac Bldg.

BEAUTIFUL FLAT
O'FALLON PARK DISTRICT
4541 FAIR AV.

5 and 6 rooms, bath, furnace, combination fixtures and screens. Owner, 1st floor, will show you through.
ROLFE & WILMANN, 2207 N. Broadway.

SALE OR EXCHANGE

3863 Lincoln av.; two-story frame flat of 4 rooms first floor and 4 rooms second floor; lot 37.6x120; low price for quick sale.
WEST ST. LOUIS TRUST CO.,
Easton av. and Sarah st.

2517 HOWARD STREET

For sale, modern flat 5 and 5 rooms; rents for $18 and $20. Price $4800. Owner.

RESIDENCES FOR SALE
MISCELLANEOUS

HOUSE—For sale, country home in the city; bargain; must sell. Box K-95, Post-Dis. (c)

HOUSE—For sale; bargain; 6-rooms; modern; electric; hotwater heat; elegant condition; Catholic parish. Call 1590 Graham. (78)

BUNGALOW—For $300 cash and balance monthly I will build you a bungalow according to your ideas, in the southwestern part of the city, one block from Forest Park. Box M-190, P.-D.

HOUSE—For sale, 6-room, up-to-date home; beautiful street; fine neighborhood; south; 5 per cent deed of trust; this is a real bargain at $6000; offered by owner; ideal for good Catholic family. Box K-15, Post-Dispatch.(c)

BARGAIN—HOME FOR SALE

See No. 3614 Paris av., 7-room brick house. Want offer.
MERCANTILE TRUST CO., Agent.
8th & Locust.

CENTRAL

HOUSE—For sale; 927 S. Broadway; six blocks from Market st.; 10 rooms; only $360; price $1995.
JOHN A. WATKINS & CO.,
Room 807, 722 Chestnut st.

Owner Says Sell, $1750

619 N. Leffingwell; 5-room house; bath, furnace; rents $300 per year. See
KAMP, 114 N. 7th st. Olive 8242.

SOUTH

DWELLING—For sale, 10-room, 2127 Singleton. Apply 2241 Russell.

RESIDENCE—For sale, at 4952 Magnolia. Make an offer.

HOUSE—For sale, four rooms and bath, 50-foot lot; call 5421 Indiana.

HOUSE—For sale, 6-room brick, with bath, 4213 Wyoming.

FLATS—For sale at a bargain, large, modern, 5 and 6 rooms, 602 Dover pl.

RESIDENCE—For sale; 6 rooms and bath; cheap; owner must leave city, 2023 Ohio.

HOUSE—For sale, 9-room brick, 2007 Sidney st.; bargain. Call 2009 S. Broadway.

HOUSE—For sale; brick; 5 rooms; 20x142½; all planted with vegetables. 3658 Delor.

RESIDENCE—Must sell to close an estate; 2541 Ann; 6 rooms, with bath; inquire 2151A Accomac.

HOUSE—For sale; 5 rooms, bath, 50 foot lot on each side; hedge fence, grapes, trees. 3951 West av.

RESIDENCE—For sale; 4 rooms; streets and sewer made and paid for; price $3500. Owner, 6711 Alabama.

HOUSE—For sale; cheap; 7 rooms, modern, brick; in best block on Castleman av.; sale only. Box K-143, Post-Dispatch. (c91)

HOUSE—For sale, good two-room house and big shed, lot 30x190; price $750. Call owner, Victor 2802X.

HOUSE—For sale; 4606 McRee av.; 6 rooms, bath, furnace, gas and electricity; $3500. Owner.

RESIDENCE—For sale; 6-room; bath, furnace and all improvements; house vacant. 3141 Keokuk.

HOUSE—For sale; 4 rooms, lot 150x125; at your own price and terms. 3126 Leola av. Tower Grove line.

HOUSE—For sale; bargain; six rooms; modern; electric; hot water heat; elegant condition; Catholic parish. Call 1240 Graham.

RESIDENCE—For sale; 7 rooms; all modern conveniences; St. Anthony's parish; make offer. 4648 S. Compton av. (c)

HOUSE—For sale; cheap; 7 rooms; modern; brick; in best block on Castleman av.; sale only. Box K-143, Post-Dispatch.

RESIDENCE—For sale; the best on all Grand avenue; all conveniences; seven rooms, reception hall, finished attic, garage. Inquire 3819 S. Grand av. (1)

RESIDENCE—For sale; 7-room brick; all modern conveniences; convenient to schools and churches; bargain; call and see. Victor 3932L, 4167 Delor.

HOUSE—For sale, 6-room residence, a bargain; South Side; electric and gas; tile bath; modern; garage; price $3500. 3611 California av.

FRAME HOUSE—For sale, 5 rooms and attic; lot 30x127; big bargain; $1800; terms to suit. 4347 Hoffmeister av., owner 4021A Michigan av.

RESIDENCE—For sale; forced sale; new; 7 rooms, bath, sleeping porch, hardwood floors, tile bath, every modern convenience; owner forced to sell to save other interests. Box K-150, Post-Dispatch.

HOUSE—For sale, Looking for a bargain? Here you are; 6-room, modern house, in Southampton; gas, electricity, bath; sidewalk and sewers; all for $1700; don't delay as this won't last. Call Riverside 246W.

HOUSE—For sale, 2608 S. King's highway, opposite Tower Grove Park, 7-room modern house; reception hall, Dutch dining room, electric lights, etc.; price low for quick sale; might trade for Ozark farm.

RESIDENCE—For sale or exchange; 7-room; bath, electricity, hot water heating system; only a few blocks from the South Side swimming pool; inspect; a bargain. 2107 Dunnica.

HOUSE—For sale, 4041 Wyoming st. 6 rooms, reception hall, hardwood floors, it's bath, hot-water heat, stationary laundry tubs, beautifully decorated; restricted block; lot 30x125; all improvements. See owner on premises or
WM. APPEL, 806 (G01) Chestnut st.

HOUSE—For sale; 4303 Frieda av.; lot 50x110; elegant 2-story, 6-room frame, with water, sewer and gas; granitoid cellar; fruit trees; price cut from $2800 to $2100; terms $100 cash, monthly payments of $20, including all interest; Cherokee car to Frieda, one block west of Morganford road; inspect at once.
F. J. CORNWELL R. E. CO., 810 Chestnut.

RESIDENCES FOR SALE
SOUTH

FLAT—For sale, 4504 Minnesota, 5 rooms up and 5 down, in good neighborhood; all conveniences; always rented; nice back lawn and fruit trees; best condition; will sell reasonable; owner leaving city. Call at 2307 S. 10th st., 2d floor.

RESIDENCE—For sale, 3513 Marine av., by order of the Circuit Court, the above property will be sold at public auction to the highest bidder, for cash, subject to approval by the Circuit Court, on July 25, 1916, at noon at the east front door of the courthouse. This property has a frontage of 80' on Marine avenue and the improvements consist of a brick residence arranged for a two-family flat. It is a very desirable piece of property and would be a good investment. Certificate of title can be examined at the office of Dwight D. Currie, Special Commissioner, 1305-10 Third National Bank Bldg. Telephone Olive 2110, Central 3333. (99)

NICE FOREST PARK RESIDENCE.
4535 Gibson; modern, like new; 7 rooms, hardwood floors, hot water heat, combination fixtures, tile bath; no trade. Grand 1635M.

3910 ARSENAL STREET

For sale, strictly modern 6-room residence, with every convenience; in perfect condition; garage.

4101 CASTLEMAN

Modern 7-room house; hardwood floors, tile bath, garage, etc.; price $4600; terms; owner there today. Olive 2231, Central 881.
JOHN H. ABBOTT R. E. CO., 15 N. 7th st.

522 King's Highway, Northeast

Seven-room house, bath, reception hall, hot water, hardwood floors, electric lights, beautiful neighborhood; want to leave city. M. C. Durant.

$4500—8-Room House, Lot 100x160

Hot water heat, large porches, lot terraced, privet hedge, 30' maple shade trees; h. e. cor. Ivanhoe and Odell. Tel. Main 3980, Sta. 8.

FINE RESIDENCE

Corner Alabama and Haven. This house is built of brick and slate roof; has 8 rooms, bath; lots of closets; furnace heat; large lot; fine trees; street, sidewalk and sewer made; only $5000, $300 down, balance $40 monthly, which includes interest.
W. G. ARPE R. CO., 6424 Michigan av.

Don't Miss These Bargains

1917-19 Hickory, two-story brick, four flats, four rooms and bath each, fine condition; rent $816; price $6000.

1812 Hickory, elegant two-story stone front mansard roof, two flats, four and six rooms, each with bath, fine condition; rent $468; price $4600; easy terms.
HENRY HEIL, 1810 La Salle. (c)

FOR SALE OR EXCHANGE

2048 Park av.; beautiful, large residence; lot 70x140; suitable for a home or institution; will sacrifice for cash; or exchange income property in exchange and assume. For card of admission see us.
GOLDMAN REALTY CO., 722 Chestnut st.

3229 COPELIN AV.

A very choice 9-room house; beautiful street; built by owner; everything the best; is building larger house in West End and will sacrifice this house to quick buyer.
HILDENBRANDT & NOBLE REALTY CO.,
615 Chestnut st.

For Sale, $2000; Worth $3500

5621 N. Magnolia av., fine six-room frame house, gas, city water, granitoid laundry; 50x140; fine condition, three blocks south of Arsenal, Tower Grove line; small cash payment; balance like rent.

8-Room Residence, $2,900

BIGGEST SNAP ON SOUTH SIDE.
Near Benton Park; 2-story brick residence of 8 rooms; bath, furnace, hot and cold water; all for $2900; owner in California and forced to sell this week; don't fail to see us Monday for card of admission.
GEO. J. WANSTRATH, 7174 Chestnut.

4120 SHAW AVENUE
Nearing Completion

Contains living room, dining room with Murphy bed-closet, tiled bath, kitchenette, breakfast room, bedroom, sleeping porch, built-in ironing board, marble sink, oak floors, etc, garage. Rent, $30.00.

4440 ARCO AV.

7-room brick residence, bath, reception hall, chandeliers, screens, granitoid cellar; all in first-class condition; this is another of our bargains; lot 25x130; all improvements made; price $4500.
B. H. STOLTMAN R. E. CO., 4008 Chouteau.

A SACRIFICE
PRICE $2500

Residence; 7016 Old Manchester rd.; 8 large rooms, bath, hardwood flooring; lot 51.5x185.2; in Ellendale pl.; all improvements rented to two families. Investigate this from owner. Sidney 2339.

BIGGEST BARGAIN OF ALL
EASY TERMS

6706 Garner av., corner of Kraft av.; just north of Manchester car sheds; a 2½ story frame dwelling of 6 rooms, bath, attic and cellar and furnace; lot 58x181 feet; price $2000; $150 cash, balance monthly.
CHAS. F. VOGEL R. E. CO., 624 Chestnut.

Near Tower Grove Park

S. e. cor. Hartford and Spring; 9 large rooms; 50-foot lot; every improvement and convenience; leaving city; reduced price for quick sale. Owner on premises. (c62)

Compton Hill 7-Rm. House, $500

Cash and rent money will buy 3012 Eads av. This beautiful home contains large, light rooms, with hardwood floors, bath; new modern plumbing; slate sinnk, new modern electric fixtures, furnace, elegant new decorations, etc.; leaving city; reduced price very low, and easy terms. Key at office.
A. G. BLANKE R. E. CO., 711 Chestnut.

Opposite Tower Grove Park

3942 Arsenal st.; 7 rooms, reception hall, tile bath, hardwood floors, steam heat and strictly modern; lot 29x142; large brick garage, etc.; only $4500. "SEE US."
CHRISTIAN BRINKOP R. E. CO.,
619 Chestnut st.

LOOK AT
4968
4972 BERTHOLD AV.
4974

Three brick residences; each containing six rooms, tile bath, reception hall, furnace, heat, combination fixtures; lot 30x187; street improvements made; owner will sell on easy payments and wants an offer.
FEDERER REALTY CO.,
Jefferson and Gravois.

WEST

$2650 BUYS 5-room brick house, store, stocks, all improvements. 4440 Cote Brilliante.

HOUSE—For sale, 5064 Wells av.; 7-room house, bath, hot-water heat and 2-story stable.

DWELLING—For sale; 2530 Evans; 9 room; 2 baths; steam heat; lot 25x153. Box K-6, Post-Dispatch.

HOUSE—5888 Waterman av., a splendid home, is for sale at a low figure. See KENT JARVIS, 706 Chestnut st.

HOUSE—For sale, five rooms, bath and furnace, hot and cold water, electric lights. 7106 Lanham av.

RESIDENCE—For sale; reasonable; 6 rooms, bath and reception hall, steam heat. 5123 Wells.

RESIDENCE—For sale or trade, nice 10-room brick, near Grand. Apply 3881 Delmar.

IF you are looking for a good bargain in buying a modern home, call at 4829 Fountain av.

DID you ever hear of a house being reduced $10 a day, or $300 a month, until sold? See 5717 Von Versen, a 11-room brick; $7400 and going lower; open Sunday, 2 to 4.

DWELLING—For sale; a real bargain; 1399 Union; stone front; bath and furnace; cut to $5300.
CAULFIELD & LEWIS, 722 Chestnut.

HOUSE—For sale; 4222 Evans; 8 rooms, stone front, all conveniences; owner sick, leaving city; also new furniture, 8 rooms, reasonable; terms.

RESIDENCE—In West End, seven rooms, tiled bath, steam heat, electric light, cement and brick porch; will sell at a bargain, in monthly payments same as rent. Box M-205, P.-D.

HOUSES—For sale; three 2-story, 3060 and 3071A Gratiot; houses in good repair; reasonable; want to make a change. Inquire on premises. (60)

HOUSE—For sale; and lot; six rooms; lot 30x140; all modern conveniences; location West End; must sell immediately, party leaving city. Box G-209, Post-Dispatch.

HOUSE—For sale; 5068 Laclede av.; 10 rooms, bath, furnace; lot 25x180; easily changed to flats, or for business; price $2100; $400 cash, balance deed of trust. See owner.

HOUSES—Must sell; 3893 Washington bl.; loan $4000 on property; 3001 Florissant av.; loan $2200 on property; make cash offer for equity, or will trade for merchandise. Room 202 Brevoort Hotel. (7

Waterman Av. Residence

I have a beautiful residence on Waterman av., between Union and Belt, that I will sell for $15,000; cost $25,000; house has 10 rooms, 2 baths, hardwood floors throughout, hotwater heating plant; very large yard; immediate possession, or be will trade for merchandise. Box Y-217, Post-Dispatch. (c4)

RESIDENCES FOR SALE
WEST

ST. MARK'S PARISH

5109 Maple, $8000; 9 rooms, reception hall, 2 bath rooms; hot water heat, electric light, large garage; lot 50x187.

$500 Cash, $10 Per Month

1334 Blackstone av.; 2½-story brick dwelling of 9 rooms; bath, furnace, shades, screens, etc.; slate roof; lot 33x124½; open Sunday. Key at office.
TROMBLEY-MILLER R. E. CO., 105 N. 9th.

Attention, Colored Investor!

4171 West Belle pl.; 9-room brick residence; porcelain bath, furnace, combination fixtures; steel garage; beautiful grounds; lot 100x140; must be seen to be appreciated; look it over; then see WEST ST. LOUIS TRUST CO.,
Easton av. and Sarah st.

HOUSE WILL BUY ITSELF

No cash required; monthly payments like rent; fine rooming house district; 7 rooms, bath, steam heat; newly repaired, painted and decorated; see 7S3 Aubert av. or phone Main 1545 and auto will be sent.
ECONOMY ASSN., Title Guaranty Bldg.

6148 BERLIN AVENUE

Price cut from $7500 to $6600; must be sold; attractive 9-room residence; hardwood floors, steam heat; tile bath, brick porch; tile roof, in good condition; lot 33'4"x121'; easy terms.
JOHN S. BLAKE & BRO., 812 Chestnut.

BIG SACRIFICE

OWNER COMPELLED TO SELL.
In 4200 block Evans av.; lot 25x165; two-story 6-room brick residence; bath, furnace, etc.; price reduced to $2600 for quick sales. Olive 408, Central 1811.
A. F. LANDGRAF, 818 Fullerton Bldg.

WASHINGTON HEIGHTS HOME
5932 BERLIN AV.

This dandy home with tile bath, hot water heat, etc.; price $6800; will consider offer.
NORTH ST. LOUIS SAV. TRUST CO.,
Grand and Hebert st.

FOR SALE

New 7-room house, sleeping porch; all hardwood floors; hot-water heat. 5742 De Giverville av.

Washington Heights Home
5808 DeGiverville

Splendidly built, brand-new house, 8 rooms, living room, large finished sleeping porch and tile bath, shower in basement; hot-water heat; hardwood floors throughout and every modern convenience; newly decorated, fixtures, shades, screens, hot-water heater; $6900; with reasonable terms; open today.
JOHN S. BLAKE & BRO., 812 Chestnut st.

Six Rooms, Finished Attic, $3500

Neat little detached brick cottage, newly painted inside and out; thoroughly repaired; in complete order; furnace, side walk; terms to suit; immediate possession; convenient to cars and churches; 4622 Vernon av.
JOHN MAGUIRE REAL ESTATE CO.,
815 Chestnut st.

SPECIAL—SUMMER SNAP

3957 Westminster place; lot 48x144; 12 rooms; extra well built and modern in every way; price cut to $7150, and must be sold; owner will consider any reasonable proposition and terms; your chance for big bargain. See it.
JOHN S. BLAKE & BRO., 812 Chestnut.

LAST CHANCE TO BUY
5741 DE GIVERVILLE

Owner has left for East and has given us order to lease this beautiful home if not sold at once; your opportunity to buy at a bargain this dandy 8-room residence; hot-water heat, hardwood floors and finish, brick garage. For admission and further particulars apply NORTH ST. LOUIS SAVINGS TRUST CO., Grand and Hebert st.

WELL-BUILT 9-ROOM HOUSE

At big sacrifice; large grounds; 5647 Maple, WASHINGTON BL., 4166—8 rooms, bath, furnace and range; newly painted and decorated throughout; a splendid home. Keys at office.
HEMMELMANN-SPACKLER R. E. CO.,
622 Chestnut st.

6024 CATES AV.

Two-story, 9-room brick residence, furnace, bath, reception hall, chandeliers, combination fixtures, copper screens, hardwood floors; this is a fine residence and is worth much more than we are asking for it; all in good condition; plenty of closets; no dark rooms; you will get a bargain; lot 50x175; price $8000.
B. H. STOLTMAN R. E. CO., 4008 Chouteau.

5931 BERLIN—8 ROOMS
A BIG SNAP—$500 CASH

Balance monthly; in Washington Hts.; slate roof, hardwood floors and finish; built-in book cases and buffet; pantry; elegant tile bath; hot water heat; instantaneous water heater; cut from $8000 to $7250, for quick sale; inspect at once.
F. J. CORNWELL R. E. CO., 810 Chestnut.

Washington Heights Home
5861 WATERMAN AV.

JUST COMPLETED.
Modern 8-room residence, including sleeping porch, tile bath, hardwood floors throughout; hot-water heat; bronze wire screens; lighting fixtures and shades furnished; complete in every way. Lot 50x150; your critical inspection invited; can sell on terms. Open today from 2 to 5.
LEISNER R. & B. CO., 1846 Pierce Bldg.

REAL ESTATE BARGAIN

9-room modern residence, West End, corner lot, 40ox150; all improvements; finest tree and lawn; garage for 3 machines; fine for institution; located on hill top in West End; fine auto drive; finest location; will sell at low price; will consider part trade. Call Olive 45, ask for J. A. Mayhew of Mayhew Haverstick, 408 Olive.

BIG SACRIFICE
FOR QUICK SALE.
4424 Forest Park Boul.
LOT 50x200.

A splendidly built 11-room residence, with hardwood floors, hot-water heat, tiled bath, 2 toilets, combination fixtures, screens and shades.

Can Sell for Less Than $5500

If you want a good home, in a good neighborhood, at a big bargain, see
CORNET & ZEIBIG, 719 Chestnut st.
Both phones.

BARGAIN

Best offer takes Bergfeld 10-room brick residence, 6138 Kingsbury Blvd., red tile roof, copper gutters, Chamberlain weather strips, copper screens, hardwood floors, Pittsburg heater, high-grade fixtures, garage. Cost $14,500. Owner living in Detroit, and is determined to sell regardless of cost.
Austin Kelly,
580 Franklin St.,
Detroit, Mich. (c99)

10-Room Residence
6075 W. Cabanne Pl.

On large lot in attractive residence district. Sell on easy terms, or will trade.
HILDENBRANDT & NOBLE REALTY CO.,
615 Chestnut St.

4358 Forest Park Bl., $4500

Ten-room residence, with bath, furnace; lot 62x192; big bargain.
ANDERSON-STOCKE-BUERMANN, 805 Chestnut St.

$6000 BUYS

A house, 42xx Westminster pl.; 9-story, 9-room brick residence; the price is exceptionally low, considering the real value of this home. For full particulars see
MERCANTILE TRUST CO., Agent.
Eighth and Locust Sts.

RESIDENCES FOR SALE
WEST

1220 TEMPLE PLACE

Nine-room modern brick, with lot 37x125; nonresident owner will sacrifice for quick sale; easy terms.
CHAS. H. WENGLER, 717½ Chestnut st.

COLONIAL RESIDENCE
6943 WATERMAN AVENUE

Just completed, artistic colonial residence of 9 rooms, 3 baths, with tile wainscoting, hot-water heat, copper gutters and downspouts, sleeping porch, screens, shades and fixtures; complete in every detail; will decorate to suit. Open on Sundays. Salesman on the ground, or phone Main 393; any terms.
FEDERAL INV. CO., 107 N. Seventh st.

5223 VERNON AV.

Exceptionally well-built 2-story slate-roof brick residence of 9 rooms and reception hall, finished in birch and oak; exceptionally fine tiled bath, copper gutters and downspouts; fixtures and screens; brick garage for 2 machines; this house must be seen to be appreciated; lot 40x137'6".
HEMMELMANN-SPACKLER,
622 Chestnut.

INSPECT THIS.

BEAUTIFUL NEW HOME

OPEN TODAY
We have just completed 4307 McPherson av., an exceedingly handsome residence, embodying every modern convenience and many new features not found in any other house; it contains 9 rooms, 2 baths, sleeping porch, with Murphy door bed, hot-water heat, hardwood floors, etc.; your personal inspection is necessary to appreciate what a handsome home this is; price only $13,000; can make desirable terms.
BUSH-BURNS REALTY CO.,
1105 Chestnut st.

NEW RESIDENCES
7030 DELMAR AND 7033 WASHINGTON

Located on the former home site of Jackson Johnson, at the top of the hill. Commanding a view for miles around; elevation 170 feet; 100 feet higher than Delmar and King's highway; these houses will appeal to those who can discern the difference between houses built for speculation and houses built to last; constructed by James Brick Masonry Co.; quality predominates; 9 and 10 rooms, 2 and 3 baths; hot-water heat; stone sills, slate roof, copper gutters and downspouts, fine sleeping porch; garbage incinerators; in fact, every modern convenience; lots 50x100 See them today. Open for inspection.
PAUL JONGE REALTY CO.

NORTH

HOUSE—For sale; 6-room frame; 50-ft. lot; garden and poultry house; easy payment. 4525 Geraldine.

RESIDENCE—For sale; 4126 St. Louis av.; 7 large rooms, bath; large reception hall; all conveniences.

RESIDENCE—For sale or exchange; modern 7-room brick; all modern conveniences; first-class condition. See owner, 4040 Palm.

HOUSE—For sale; 5070 Maple av.; 12 rooms; strictly modern; large sleeping porch; hardwood floors; beautiful yard; St. Mark's Parish; call and see it; a home; big bargain.

HOUSE—For sale, elegant, airy eight-room house, large corner lot; beautiful trees; all conveniences; garage; electric light, sleeping porch; $5000. 4110 Ferry. (c)

RESIDENCE—For sale, for $4750, my brick residence on Red Bud av., containing 7 rooms, bath, furnace, elegant combination fixtures, floors hardwood finish; rock porch; lot 80x150. This house one block from O'Fallon Park. Box O-163, Post-Dispatch.

HOUSE—For sale, a pretty home, convenient, desirable and comfortable; large garage; street made; brick residence; 6 fine rooms; see 1620 Burd av.; excellent condition; the yard is like a park. Key at house.
JOS. F. DICKMANN REAL ESTATE CO.,
623 Chestnut st.

RESIDENCE—For sale; 4605 Sacramento; 2-story brick; contains 3 large rooms, bath, cabinet mantel, granitoid cellar and every convenience; in first-class condition; price cut to $1950; terms, $100 cash and $20 a month. Don't miss this bargain.
F. J. CORNWELL R. E. CO., 810 Chestnut.

COTTAGE—FOR SALE; 5-ROOM BRICK; ALL MODERN CONVENIENCES; LARGE CHICKEN HOUSE AND YARD; WILL MAKE PLANT HOME; 4725 ASHLAND COURT; A BARGAIN AT $7250; TERMS TO SUIT. (c)

3949 MAFFITT—$4100.
Modern 2-story brick dwelling; 7 rooms, reception hall, electric showers, new furnace; in best condition; 50-foot lot, with large stable, loft for workshop or storing, with water, electricity and toilet. See KAMP, 114 N. 7th st. Olive 8242.

2916 BARRETT ST.—$4300

Seven-room residence; bath, furnace, laundry and cellar.
STRODTMAN & STRODTMAN,
3807 N. Broadway.

FOR SALE OR TRADE

1429 Obear av., 7-room brick residence, 50-foot lot; garage and modern in every respect.
F. E. MILLER,
Both phones. 2102 East Grand av.

RARE INVESTMENT OPPORTUNITY

Substantial brick garage and two double frame houses, corner 11th st. and St. Louis av., East St. Louis; must be sold to wind up an estate; will sell to yield 16 per cent interest; apply at once to S. E. Abel, 437 Missouri av., East St. Louis, or at 1627 Washington av., sixth floor. (c)

IDEAL HOME

4023 Scanlan pl., 2½-story brick residence of 7 large rooms, bath, reception hall

FARMS FOR SALE

ARKANSAS

LAND—For sale, by owner, 1440 acres of cutover, level, fertile bottom land in Ashley County, Ark., 5 miles from two good railroad towns. There is still some hardwood timber on the land; price $7.50 per acre; would accept about $5000 worth income property or merchandise as part payment. Max Fleischer, 258 Lewis st., Memphis, Tenn

ON the Ozarks, in North Arkansas, 40 acres; 8 acres cleared; family orchard, spring; 2-room house; spring water; fine free range for stock; 1 mile from town; price $300; terms. C. W. Williford, Ravenden, Lawrence County, Ark.

ON the Ozarks, in North Arkansas, 240 acres; 70 acres in cultivation, 100 acres under good fence, balance of land has good timber; land lays level and is good rich land, all good, rich, cultivatable land when cleared; 5-room house, barn and other outbuildings; family orchard; school on land; 6 miles from Ravenden, on good road; price $3000; terms. C. W. Williford, Ravenden, Lawrence County, Ark.

FREE FARMS.

250,000 acres of land for homesteading in Arkansas; no swamps; where located and how secured shown in our booklet; sent postpaid for 25c.

H. D. GLASS, Harrison, Ark. Box 333. (99)

ATTENTION LAND MEN

Owner will sell you any sized tract land for colonization at wholesale prices. Grant and Jefferson Counties; good crops, good soil; near railroad; small cash payment, balance long time.

F. TETER, 913 Holland Bldg., St. Louis.

DELIGHTFUL COUNTRY HOME

Highly productive land, near good markets, roads and railroad; fine climate, good crops; 40 acres, at $120 down, balance easy payments; any size farm, direct from owner.

F. TETER, 913 Holland Bldg., St. Louis, Mo.

CALIFORNIA

CALIFORNIA—80 acres level rich fruit land in Sacramento Valley; fine roads, schools, churches, good neighbors; $6000; incumbrance $1500; want house and lot. M. F. Caldwell, Highland, Ill.

COLORADO

FARM—For sale; fine 160-acre farm; best soil in Lincoln County, Colorado; level, no waste land; 2 miles from Rock Island railroad; 7 miles from live town with two banks; macadam road to town on daily rural route; well of soft water; in good community; no improvements except well; title perfect. $20 cash; no trades. Dee Harkee, Hugo, Col. (99)

FREE—Smooth, fertile, grassy homesteads, near railroad and good crops; maps and full particulars, 25c. Grimaldi Colony, Pueblo, Colo. (99)

FLORIDA

FARM—For sale; Florida; pretty, modern home in thriving city; cheap; 25 acres, part pecans, balance crops; delightful climate; good water; educational advantages; description free. Wilson Bros., Lake City, Fla.

FLORIDA FARM—For sale: 5 acres; mile to town of 5000; ¼ mile river, 1¼ miles Gulf of Mexico; 5-room house furnished complete; porch; bath; electric lights; chicken house, etc.; full set farm implements; 2 acres 5-year-old bearing orange and grape-fruit grove; peach orchard, plums, pears, figs, guavas, bananas, pomegranates, Avocado pears, mulberries, lemons, limes, Jap persimmons, pecans, chestnuts, Jap walnuts, plenty good water; ½-acre garden patch; land is high and dry; an ideal home in an ideal climate; $1850; owner has other interests, 6 per cent. Owner, Box 433, Tarpon Springs, Fla.

LAND—For sale or exchange, 10 to 40 acres well-drained Florida land. 4000. Florist, Kent ay.

VISIT VERO FLORIDA

Enjoy the cool sea breezes and mild winters of Vero; our 10-acre orange, grape fruit and pineapple farms insure delightful health and independence. St. Louis office, 313 Navarre Bldg.

IDAHO

SEVERAL HUNDRED

Families have moved to Idaho within the past 90 days. There are many great opportunities to buy rich, fertile land at reasonable prices. Let me send you a description of what returns some farmers received last year—it's an "eye-opener"—you can do as well.

R. A. Smith, Colonization & Industrial Agent

Union Pacific System, Room 634 Union Pacific Headquarters, Omaha, Nebraska. (c99)

ILLINOIS

FARM—For sale; fine; close in; $2900; or will trade. Gordon, Ashley, Ill.

FARM—For sale; 120-acre; good improvements. O. F. Elk, Jerseyville, Ill.

FARM—For sale; choice; 275 in Pope County, Ill.; improved; terms $6000; bargain. Ruth Farmer, Glendale, Ill.

FARM—For sale; choice; 160; in Scott County, Ill.; $3500 improvements; $100 acre. Conklin, Box 163, Winchester, Ill.

FARM—For sale; 20 acres; 6 miles from Mount Vernon; small house; good water; price $1000; terms, $100 cash, $8 per month. H. H. Polk, Mount Vernon, Ill. (99)

FARM—For sale; 50 acres, ¼ miles to Broadway, St. Louis; truck land. Jas. V. Dozier, 437 Missouri av. East St. Louis, Ill. Phone St. Clair 376.

FARM—For sale; 80 acres, 1½ miles Gillespie, Ill.; 7-room new house, basement; new barn, 50x70; other buildings; 40 acres timber, balance timothy meadow; price $5000; worth $6000. Box 65, Gillespie, Ill.

FARM—For sale; $25 down, $10 monthly; 40 acres; Illinois; main road; school; good, rich, level land; good water; house and stable; price $900; possession now. Clinton Mott, 1307 Vernon, Ill. (Owner.)

FARM—For sale; 81 acres, all cultivation; good water; well improved; dark loam soil; close to town and market; will sacrifice. For particulars and possession address owner, H. Luckow, Ashley, Ill. (99)

FARMS in any state in Union listed in Farm Buyers' Guide, year's subscription free. Real estate dealers, buyers and sellers write for it. Farm Buyers' Guide, Box 344, Olney, Ill.

FARM—For sale; well improved, half section; 3 miles from Salem, Mo.; 127 miles St. Louis; 200 acres cultivation; 2 good sets improvements, silo, stock yards, 11-acre orchard; bargain. John W. Grant, Mount Vernon, Ill. (99)

FARM—For sale; rich 120-acre Illinois farm; grows 80 tons timothy per year; price $5400 long time on $3000; has good house, good orchard, good water, nice home and the best bargain in the State. Frank Moore, Wayne City, Ill.

FARM—For sale or trade; 20-acre farm; located in Alexander County Ill.; suitable for truck and poultry; 8-room house and barn; will trade for auto or merchandise or fixtures; state what you have. May Davis, 3206 Union st., Marion, Ill.

FARM—For sale; 280 acres Illinois land; 40 miles from St. Louis, Mo.; 100 acres cleared, balance in pasture and timber land; one good 2-story house, bank barn, 2 good orchards; best stock or dairy farm in the country. Address owner, Mr. I. F. Plank, Grafton, Ill.

FARM—For sale, 80 acres, all fenced and cross-fenced; all under cultivation; 1¼ miles from Fiora, Ill.; R. & O. and Springfield road; 7-room house; large barn and outbuildings; shade trees, water; productive soil; 60 acres full bearing orchard; on two good country roads. Box 261, Fiora, Ill.

TRUST CO. OF ST. LOUIS COUNTY, Clayton, Mo.

HALINOIS FARM—I am showing the farm which Mr. Lincoln rented it will be one of the productive farms of Madison County, 123 acres, near the Stallings power house; in trade for other property; price $125 per acre; the owner will specially consider a cash offer; I am required to sell by Aug. 1. Jacob F. Rodgers, 1250 Niedringhaus Granite City, Ill.

INDIANA

FARM—For sale; well improved; 337 acres, in Owen County, Ind.; cheap; on terms. Information, B. E. Troth, Spencer, Ind.

FARM—For sale; well improved; 80 acres, Washington County, Ind.; cheap; on terms. Particulars, Mrs. M. E. Godker, Little York, Ind.

WELL improved 45 acres in Owen Co., Ind., cheap on terms; write, Sidney Straley, 158 S. Harrison, Spencer, Ind.

IOWA

FARM—For sale; good unimproved 160 acres in Juneau County, Wis.; cheap; on terms. Particulars, Dr. G. H. Miller, Guttenberg, Ia.

FARM—For sale; choice; 240; in Buchanan County, Io.; improved; bargain; cheap; $185 per acre. E. W. Johnson, Independence, Io.

KANSAS

FARM—For sale; choice; 160; in Prage County, Kan.; improved; terms, $50 acre. J. Greenwaldt, Na Keeuey, Kan.

LOUISIANA

LOUISIANA—$800 acres; absolutely no rich-er or finer plantation in the South; equipped and cultivated right up to the minute; probably in the off belt; owner retiring from business received all his time; $40 per acre; part exchange; equipment and crops could be included for $12,000 or particulars address "Monticello," Richland, La.

WELL improved 120 acres in Caldwell Co., La.; cheap on terms. Particulars, J. E. Humphries, Grayson, La.

FARMS FOR SALE

MICHIGAN

FARM—For sale, unimproved, 400 acres, in Cass County, Minn.; a big bargain. For full particulars, etc., M. C. Johnson, Mankato, Minn.

MISSOURI

FARM—For sale or trade; 40 acres; want auto truck. 4238 Euclid av.

FARM—For sale; 40 acres; near town; buildings, etc; $400; $5 monthly; other farms. G. Ellinghouse, Marble Hill, Mo.

FARM—For sale; 40 acres; new house; nice place, and cheap. H. G. F., 4065 Botanical.

FARM—For sale or exchange, lease of farm, 80 miles from city; implements, stock; good crop. 1007 Chestnut av.

FARM—For sale, 21 acres, in St. Louis County; call at 1523 N. 16th st. Mr. Polito.

FARM—For sale; 40 acres, unimproved land; 3 miles from De Soto, on rock road; $32 per acre. O. Whitesel, De Soto, Mo.

FARM—For sale; choice, 320; in Phillips County, Ark.; improved; $4000. W. A. Greenman, Box 108, Malta, Mont.

FARM—For sale; 120 acres; $15 per acre; house, barn, orchard and spring; easy terms. J. A. Christison, Waynesville, Mo.

FARMS, properties, merchandise for sale or trade; bargains. Davis Land Co., Bowling Green, Mo.

FARM—For trade, 40-acre; some improvements; want 5-passenger touring car, must be in A1 condition; bargain in this trade. Box 81, Newburg, Mo.

FARM—For sale; 40-acre chicken farm; nice 3-room house, good barn, chicken houses, family orchard, etc.; immediate possession; price $950. R. Norvel, Steelville, Mo.

FARM—For sale, well improved; 65 acres, Scotland County, Mo.; cheap; on terms. Information, A. S. Young, R. No. 8, Memphis, Mo.

FARM—For sale or exchange, 120-acre farm, well improved; 60 miles from St. Louis; good market; also college town. 207 Wainright Bldg.

FARM—For sale, 38½ acres, joining Cornwall, Mo.; limestone soil; new bungalow; must sell; price $750. R. F. Bennett, owner, Cornwall, Mo.

FARM—For sale; 160 acres fruit, mineral and grazing land, 100 miles from St. Louis; $3 per acre. Geo. F. Mason, 3441 School st., St. Louis, Mo.

INCOME PROPERTY Wtd.—Farm for sale, will trade for St. Louis income property wanted; state size wanted. Box M-114, Post-Dispatch.

FARM—For sale, 121 acres, all good land, 6 miles from Farmington; 81 acres in cultivation; improved; price $2000; easy terms. Address Pipkin & Story, Farmington, Mo.

FARM—For sale; 40 acres, clear; rest good to cultivate; bottom and hill; 2-room house; 22 miles from St. Louis on rock road. A. Merz, 1809 S. 14th st. (c)

FARM—For sale, 60 acres, 1¼ mile from Courtenville, Ill.; 53 cultivation, 70 fruit trees, new 5-room bungalow, new barn, cistern, well; $3500; half cash, balance terms. George Mahn, De Soto, Mo. (c)

FARM—For sale; choice; 320; 30 cultivation, 35 fruit trees, 3-room house, barn, chicken house, smoke house, cistern and spring; price $1600; half cash, balance terms. Inquire of George Mahn, De Soto, Mo.

FARM—For sale, 235 acres, in Ozarks; 100 acres cleared, rest in timber; entire tract under good fence; 6-room house, and new barn, good orchard; 118 miles from St. Louis. Box R-62 Post-Dispatch. (99)

FARM—For sale; elegant farm, 42 acres, in Bellefontaine Neighbors, on Clayton road between Clayton and Manchester rds.; owner retired; price reasonable. Inquire B. Meyer, R. F. D. No. 1, Box 1, Olivette, Mo., or 1007 Chestnut st., St. Louis.

FARM—For sale, highly improved, 40 acres, fenced, cross-fenced, one mile from station on county road; 74 miles from St. Louis; $2000; terms, balance monthly. Box M-207, Post-Dispatch.

FARM—For sale, or exchange for St. Louis property; 45 acres, 45 acres in cultivation, balance timber, 3-room and a little house; barn and outbuildings.

HERMANN PAULE 117 Blow st.

FARM—For sale, high-grade 80-acre corn, cotton and wheat land, adjoining city; all rich, black, well-developed land, with barn, house and shed; easy terms; no trade. Fred J. Voigt, owner, Lilbourn, Mo.

OZARK and other farms for sale or exchange; also Southern plantations, timber tracts. Tell me what you want and where you want it. Address C. C. Wilson, 1808 Kennett pl.

FARM—For sale; a beautiful country home, ¼ mile from Scale Inn., on R. I. & R. connection; 2 acres, with all new buildings; price cheap, $2250; for cash only. Address E. R. Breckenkamp, Leslie, Mo.

LOG CABIN—For sale in high state of cultivation, good 6-room house, barn and outbuildings; bargain for quick sale. Atwood, Overland, Mo. Route 2.

FARM—For sale or trade; for merchandise; 80 acres; A-No. 1 land; unimproved; 5 miles from Cuba; ¼ mile from Meramec River; address owners, Spaulding & Leach, Cuba, Mo.

FARM—For sale, improved, 80-acre; rich, black, sandy loam; 65 acres in cultivation; 6-room house, large barn, 3 cribs; 3 miles to railroad; good market; must sell; a bargain. H. R. Westhofer, Dexter, Mo.

FARM—For sale, half mile of De Soto, all cultivation, 9 acres bottom land, fruit trees, 5-room house, summer kitchen, cellar, well, about 3 springs on farm, barn and other buildings; part of crop; $2000. George Mahn, De Soto, Mo. (c)

FARM—For sale; 200 acres; part bottom, in cultivation; balance timber; 165 acres 1½ miles from railroad; 6-room house, barn, running water; price $5000, or flat of same value. Box L-135, Post-Dispatch.

FARM—For sale; 40 acres; mile from town, on gravel road; 6-room house, wire fence and cross fence, outbuildings, water, fine orchard; 10 miles from St. Louis. Price $1600. Telephone; price $2000. Mrs. Maud Gottlob, St. Clair, Mo.

FARM—For sale or exchange; 158 acres; 100 acres cultivated; 58 acres timber; all in good town, on two public roads; will consider city or suburban property or property near Meramec Highlands. F. Hartwig, 4158 Cook. (c7)

FARM—For sale, 14-acre truck and chicken farm, half mile from De Soto, 30 fruit trees, good berries, 5-room house, barn and chicken-house, cistern and well, for $900; part cash, balance terms. George Mahn, De Soto, Mo. (c)

FARM—For sale; 640 acres, 2¼ miles of railroad; 5 houses, 3 natural ponds of water; 75 per cent can be farmed; better land in Missouri for fruit and berry raising, an ideal sheep ranch; price $5 per acre. M. M. Sheets, Williamsville, Ill.

FARM—For sale; 90-acre truck, dairy and fruit farm; improved, all fenced; 65 acres in cultivation; water, fruit and timber; 1¼ miles Steelville, county seat; $2250 for quick sale; bargain. E. A. Bass, Steelville, Mo.

FARM—For sale; have a farm of 180 acres, 3 miles from Steelville, Mo.; 120 acres in cultivation and 100 in pasture; plenty of water on farm; also orchard; will sell for $3000 and give very liberal terms. WALTER JONES, 4130 Fairfax av.; both phones.

FARM—For sale, 158 acres, 2 miles Pacific, improved; Meramec River farm, $60 acre, 100-acre improved farm, one mile Meramec, 120 acres in cultivation fine spring, good soil, all fenced, $90 acre. Free auto service. Buell, Schools, Pacific, Mo.

FARM—For sale; 80 acres; 35 cultivation; fair improvements; water, fruit and timber; 1¼ miles Steelville; crop; and team for $1600; half down, long time on balance; 75-acre farm; log house, store building, water, fruit, timber; 2½ miles out; $350; snap. E. A. Bass, Steelville, Mo.

FARM—For sale; 20 acres; short distance from St. Louis, 1 mile railroad and good town; new 8-room house, 2 poultry houses, plenty good water; big bargain; price $650; terms; other farms for sale and trade for clear city property. O. Gellert, 3703 S. Broadway. Call Sunday or evening.

FARM—For sale; 100 acres, about 70 in cultivation, fenced and cross-fenced; good 4-room house, large barn; all necessary buildings, large porches, vineyard, stock, crops and implements if wanted; must sell immediately account sickness. Phone Paul Mueller, Hillsboro; Mo. Route 2, Box 78.

FARM—For sale or exchange, 160-acre Missouri farm; 4-room house; large barn; farm fenced; 600 bearing trees, on main road; modern chicken house; two miles from good town, 70 miles from St. Louis; a bargain; easy terms; consider flat or income. 2889 A Farrar.

FARMS—For sale; in Warren, Lincoln and Pike Counties, in all sizes; fruit farms, prairie, bottom, stock and grain; write for big list and full particulars; only 2 miles west of St. Louis on national automobile highway and Wabash Railroad. Wm. Crews, Wright City, Warren County, Mo.

FARM—For sale; 200-acre; in Warrenton, Mo., 6 miles from town; 60 acres clear, rest in timber; 8-room house and outbuildings; good stock farm and grain; 6 miles southeast of Warrenton, Mo.; good water. I will sell cheap if taken real soon. J. Partridge, Warrenton, Mo., route 3, Box 72.

FARM—For real bargain; 128 acres improved land, ¼ mile southwest of Neelyville, on public road, one 1-room, 2-story house, one 2-room house, two good barns; under good fence; teams if wanted; don't answer unless you mean business. D. M. Githens, owner.

FARM—For sale; save $500; buy direct from owner; 120-acre farm, 35 in cultivation, balance in timber, 3¼ miles from Salem, Mo., on county road; good 4-room house and good outbuildings; family orchard; will sell crop on place, $1700; $1000 cash, balance terms to suit. Call or write, Ira Weber, 1508 Montgomery st., St. Louis, Mo.

FARM—For sale; 40 acres; 1 mile from railroad town, 37 miles from St. Louis, on public road, 25 in cultivation, 15 in timber; all fenced; 6-room house, outbuildings, lots of fruits; price reduced on account of death; $1800.

C. J. HILL, 813 Chestnut st.

FARMS FOR SALE

MISSOURI

FARM—For sale; 240 acres timber land, 8 miles Steelville, Mo.; 4 miles R. R. station; railroad tie and prop timber; 75 white and black oak; part of land tillable; all good pasture land; spring water on land; price $6.50 per acre. Address W. D. Bass, Steelville, Mo.

FARM—For sale, 70 acres, on auto road, 30 miles from St. Louis; 3-room house, barn 30x40; chicken house, smokehouse and outbuildings; bored well and 2 springs; small orchard; land lies rolling; in high state of cultivation, with part bottom, and is fenced with wire; price $1600.

OTTENAD REALTY CO., 808 Chestnut st.

FARM—For sale; 120 acres improved; all tillable, on state highway; schools and church close; rock road to town; 300 feet drilled well; railroad station and switch quarter mile; one of the best farms in the county; no rocks and grubs; if you want something extra good, and are willing to pay what it is worth, write C. V. Wheat, R. L., Aurora, Mo.

FARM—For sale, 237 acres, 90 acres in cultivation; 4-room house, large barn, good fence, 4 springs, lies in creek bottom, free range, 4 miles R. R. station; price $20 per acre; terms.

80 acres, 55 in cultivation, pasture, spring water; new farm; also well; orchard; free range; 3 miles R. R. station; house and barn, and other outbuildings; price $1500. Hauswright & Tauff, Wesco, Mo.

FARM—Taken under foreclosure and will sell for what it actually cost me, 10-acre truck and chicken farm; 70 miles from St. Louis on Frisco, ¼-mile from a good live town; improvements consist of 4-room house, good cellar, outbuildings, grapes, fruit trees, plenty of water, farm only 200 ft. from Missouri State Highway; will take small cash payment and balance can be arranged to suit purchaser. Box Y-185, Post-Dispatch.

FARM—For sale; 40 acres; 1 mile from St. Clair, Mo.; 7-room house; 1½-story frame; newly painted; with basement; large barn, large corn crib, tool house, chicken house and other outbuildings; 2 acres in vineyard 5 years old; 200 fruit trees, 2 years old; 1 large cistern and one well with a windmill; price $5000; $2500 cash and balance payable in 3 years; for particulars call on J. W. Parhorst, St. Clair, Mo. (c99)

FARM—For sale; 80 acres, on Gasconade River; ¼ mile from railroad town; 50 acres in cultivation, balance timber; all fenced and cross-fenced; plenty large and small fruits; good farm; also summer resort; net income from boarders $1700 in 1915; 10-room house, all furnished; horses, cows, poultry; all go for $5500.

C. J. HILL, 813 Chestnut st.

FARM—For sale; well improved, 65 acres; 25 acres in cultivation, balance in pasture; all can be cultivated when cleared; good 6-room house, two barns and all kinds of outbuildings; fine spring water; telephone and mail service; 1 1-3 miles from railroad station; fine orchard of about 50 trees and all kind of small fruit; a bargain if sold quick; price $1400. Call or address

THE WAYNE REAL ESTATE EXCHANGE, 5711 Easton av., St. Louis, Mo. (c)

FARM—For sale, 80 acres, 50 cultivation, 30 timber; 4-room house, barn, chicken house, cistern and well, fruit trees; $1600; half cash, balance terms. George Mahn, De Soto, Mo. (c)

FARM—For sale; 235 acres, in Ozarks; 100 acres cleared, rest in timber; entire tract under good fence; 6-room house, new barn, good orchard; 118 miles from St. Louis. Box R-62 Post-Dispatch. (99)

FARM—For sale; elegant farm, 42 acres, in Bellefontaine Neighbors, on Clayton road between Clayton and Manchester rds.; owner retired; price reasonable. Inquire B. Meyer, R. F. D. No. 1, Box 1, Olivette, Mo., or 1007 Chestnut st., St. Louis.

FARM—For sale, highly improved, 40 acres, fenced, cross-fenced, one mile from station on county road; 74 miles from St. Louis; $2000; terms, balance monthly. Box M-207, Post-Dispatch.

FARM—For sale, or exchange for St. Louis property; 45 acres, 45 acres in cultivation, balance timber, 3-room and a little house; barn and outbuildings.

HERMANN PAULE 117 Blow st.

FARM—For sale, high-grade 80-acre corn, cotton and wheat land, adjoining city; all rich, black, well-developed land, with barn, house and shed; easy terms; no trade. Fred J. Voigt, owner, Lilbourn, Mo.

OZARK and other farms for sale or exchange; also Southern plantations, timber tracts. Tell me what you want and where you want it. Address C. C. Wilson, 1808 Kennett pl.

FARM—For sale; a beautiful country home, ¼ mile from Scale Inn., on R. I. & R. connection; 2 acres, with all new buildings; price cheap, $2250; for cash only. Address E. R. Breckenkamp, Leslie, Mo.

LOG CABIN—For sale in high state of cultivation, good 6-room house, barn and outbuildings; bargain for quick sale. Atwood, Overland, Mo. Route 2.

FARM—For sale or trade; for merchandise; 80 acres; A-No. 1 land; unimproved; 5 miles from Cuba; ¼ mile from Meramec River; address owners, Spaulding & Leach, Cuba, Mo.

FARM—For sale, improved, 80-acre; rich, black, sandy loam; 65 acres in cultivation; 6-room house, large barn, 3 cribs; 3 miles to railroad; good market; must sell; a bargain. H. R. Westhofer, Dexter, Mo.

FARM—For sale, half mile of De Soto, all cultivation, 9 acres bottom land, fruit trees, 5-room house, summer kitchen, cellar, well, about 3 springs on farm, barn and other buildings; part of crop; $2000. George Mahn, De Soto, Mo. (c)

FARM—For sale; 200 acres; part bottom, in cultivation; balance timber; 165 acres 1½ miles from railroad; 6-room house, barn, running water; price $5000, or flat of same value. Box L-135, Post-Dispatch.

FARM—For sale; 40 acres; mile from town, on gravel road; 6-room house, wire fence and cross fence, outbuildings, water, fine orchard; 10 miles from St. Louis. Price $1600. Telephone; price $2000. Mrs. Maud Gottlob, St. Clair, Mo.

FARM—For sale or exchange; 158 acres; 100 acres cultivated; 58 acres timber; all in good town, on two public roads; will consider city or suburban property or property near Meramec Highlands. F. Hartwig, 4158 Cook. (c7)

FARM—For sale, 14-acre truck and chicken farm, half mile from De Soto, 30 fruit trees, good berries, 5-room house, barn and chicken-house, cistern and well, for $900; part cash, balance terms. George Mahn, De Soto, Mo. (c)

FARM—For sale; 640 acres, 2¼ miles of railroad; 5 houses, 3 natural ponds of water; 75 per cent can be farmed; better land in Missouri for fruit and berry raising, an ideal sheep ranch; price $5 per acre. M. M. Sheets, Williamsville, Ill.

FARM—For sale; 90-acre truck, dairy and fruit farm; improved, all fenced; 65 acres in cultivation; water, fruit and timber; 1¼ miles Steelville, county seat; $2250 for quick sale; bargain. E. A. Bass, Steelville, Mo.

FARM—For sale; have a farm of 180 acres, 3 miles from Steelville, Mo.; 120 acres in cultivation and 100 in pasture; plenty of water on farm; also orchard; will sell for $3000 and give very liberal terms. WALTER JONES, 4130 Fairfax av.; both phones.

FARM—For sale, 158 acres, 2 miles Pacific, improved; Meramec River farm, $60 acre, 100-acre improved farm, one mile Meramec, 120 acres in cultivation fine spring, good soil, all fenced, $90 acre. Free auto service. Buell, Schools, Pacific, Mo.

FARM—For sale; 80 acres; 35 cultivation; fair improvements; water, fruit and timber; 1¼ miles Steelville; crop; and team for $1600; half down, long time on balance; 75-acre farm; log house, store building, water, fruit, timber; 2½ miles out; $350; snap. E. A. Bass, Steelville, Mo.

FARM—For sale; 20 acres; short distance from St. Louis, 1 mile railroad and good town; new 8-room house, 2 poultry houses, plenty good water; big bargain; price $650; terms; other farms for sale and trade for clear city property. O. Gellert, 3703 S. Broadway. Call Sunday or evening.

FARM—For sale; 100 acres, about 70 in cultivation, fenced and cross-fenced; good 4-room house, large barn; all necessary buildings, large porches, vineyard, stock, crops and implements if wanted; must sell immediately account sickness. Phone Paul Mueller, Hillsboro, Mo. Route 2, Box 78.

FARM—For sale or exchange, 160-acre Missouri farm; 4-room house; large barn; farm fenced; 600 bearing trees, on main road; modern chicken house; two miles from good town, 70 miles from St. Louis; a bargain; easy terms; consider flat or income. 2889 A Farrar.

FARMS—For sale; in Warren, Lincoln and Pike Counties, in all sizes; fruit farms, prairie, bottom, stock and grain; write for big list and full particulars; only 2 miles west of St. Louis on national automobile highway and Wabash Railroad. Wm. Crews, Wright City, Warren County, Mo.

FARM—For sale; 200-acre; in Warrenton, Mo., 6 miles from town; 60 acres clear, rest in timber; 8-room house and outbuildings; good stock farm and grain; 6 miles southeast of Warrenton, Mo.; good water. I will sell cheap if taken real soon. J. Partridge, Warrenton, Mo., route 3, Box 72.

FARM—For real bargain; 128 acres improved land, ¼ mile southwest of Neelyville, on public road, one 1-room, 2-story house, one 2-room house, two good barns; under good fence; teams if wanted; don't answer unless you mean business. D. M. Githens, owner.

FARM—For sale; save $500; buy direct from owner; 120-acre farm, 35 in cultivation, balance in timber, 3¼ miles from Salem, Mo., on county road; good 4-room house and good outbuildings; family orchard; will sell crop on place, $1700; $1000 cash, balance terms to suit. Call or write, Ira Weber, 1508 Montgomery st., St. Louis, Mo.

FARM—For sale; 40 acres; 1 mile from railroad town, 37 miles from St. Louis, on public road, 25 in cultivation, 15 in timber; all fenced; 6-room house, outbuildings, lots of fruits; price reduced on account of death; $1800.

C. J. HILL, 813 Chestnut st.

FARMS FOR SALE

MISSOURI

MINERALS AND OIL

We have a farm, 90 miles from St. Louis, having good iron outcrops and indications for lead, zinc and oil; oil seeps from ground; want to hear from anyone interested in developments; will sell or lease.

GEO. F. MASON,
4554 Cote Brilliante, St. Louis, Mo. (c)

FINE FARM

128 acres; Maries County; 100 acres in cultivation, balance timber; including team, wagons, implements, furniture, stock, etc.; $25 per acre. J. W. McIntyre & Son, 3447 William place. Phone Colfax 6837.

45-Acre Farm Near Baldwin, Mo.

Well located, on Manchester rd.; practically level and all in cultivation except few acres in orchard and timber, bordering on creek; 7-room house, well, 2 cisterns and pond; barn 40x60, corn crib, granary, smokehouse, chicken house and hogHouse; jitney service and convenient to railroad.

GEO. W. OTTENAD REALTY CO., 808 Chestnut st.

480 Acres Stoddard County

Three-fourths mile from town of 1000 population, in new Mingo drainage district; all rich bottom land; nothing better in Southeast Missouri; price $40; owner will consider St. Louis income.

SHANTZ R. E. CO., 103 N. 9th st.

WILL TRADE FOR FLAT

Or sell on terms; 80 acres, 70 in cultivation, 10 timber; well watered; 4-room house, 4-room frame house, outbuildings, 5 miles to two good towns, near school and church, rural route and phone services; about 40 miles from St. Louis on Wabash; cash price $4250.

VICTOR WM. REITZ JR.
Central 1780L. 620 Mermod-Jaccard Bldg.

IN THE BIGFIELD BASIN

We own large acreage in the Bigfield Basin, a part of which we are offering for sale at low price; several hundred acres of it is virgin prairie clear of stumps or brush, the soil is a black loam 10 to 14 feet deep. Mr. Trowbridge, agricultural chemist of Columbia University, Columbia, Mo., says: "I cannot understand the presence of so much phosphate in your soil, fully 20 times as much as we find in most soils; it's worth as much ton per ton for fertilizer as barnyard manure; in fact, this is the most perfectly drained land to be found anywhere, the heaviest flood rains last winter and this year have not filled the ditches to half their capacity; it's convenient to this city by train or automobile.

WILSON BROS., Cape Girardeau, Mo.

UNIMPROVED LAND

200 acres timber land, fine stock proposition; good springs, near made rock road, 25 miles to Louis city limits; a bargain for someone for prompt action; $6 per acre.

80 acres fine virgin timber, good land, ¼ mile of made rock road, one mile to county seat, Jefferson County, Mo.; 30 miles to city; price $10 per acre; timber well worth half the price; don't delay seeing this; fine for country home.

160 acres unimproved land, good timber and good water; stock, fruit and poultry proposition; two miles of railroad station; made rock road to the gate; 20 miles from city limits; exceptionally good bargain at $15 per acre; for more particulars of the above and improved farms, write or call and see

GEO. H. HEMKER REALTY CO.,
810 Chestnut st., St. Louis, Mo.

IT IS FORESIGHT

Not hindsight, that lays the foundation of a fortune. The undeveloped lands in the Little Rock Dardanelle district cannot be beat for corn, and alfalfa, which does not overflow; good improvements; 4½ miles of Conway; fine for stock and grain farm; most all in fine clover now; come and see it; price only $30 per acre; also have other fine farms for sale, large and small; come out and spend the day looking them over. Wm. Crews, Wright City, Mo.

FARM—The greatest bargain I have ever offered, and, by all odds, the best buy in Southeast Missouri of which I have knowledge; authorities agree that the finest apricot soil that is found in Stoddard County, Southeast Missouri, between Little River and Little River Drainage District No. 1. Drainage District: I own and offer an exceptionally well-located tract of 7628 acres, 1000 acres in cultivation, 5000 acres deadened; 12 miles of improvements; 3 railroad shipping points and townsites, Zeta, Topertown and Indiana Spur, on main line; only prompt cash purchase, $343,260; terms; no trades. Griff Glover, 5070 Waterman av., St. Louis. (c99)

WELL improved 180 acres in Pike Co., Mo., near Louisiana; $100 acre; terms. W. H. Linder, McCunes Sta., Mo.

COOL summer homes, camp site, in Ozarks; 160 acres, joins city of Leslie; 2 miles to Arcadia Heights Co. 211 Title Guar. Bldg.

FINE quarter section, unimproved, Little River ditched land, $50 an acre. Box Y-90, Post-Dispatch.

HALF section unimproved Little River ditched land, only $40 an acre. Add. Box Y-109, Post-Dispatch.

LAND—For sale, 173 acres, 50 miles from St. Louis, overlooking Mississippi River; railroad runs across land; fine for fruit; poultry and summer resort; $9 per acre. Paul Sturm, Chesterfield, Mo.

LAND—For sale 1350 acres, Wayne County, Mo., 1 mile Iron Mountain Railroad and Black River; quarter mile Missouri Southern Pacific; 700 acres cultivated; about 400 acres cultivated; adjoining farms show what the land will produce; greater portion can be cultivated; balance grazing; unrivaled as ranch, orchard or colonization proposition; 400 acres worth price asked for entire tract; $6000 per acre. Box Y-85, Post-Dispatch.

POOR man's chance; $5 down, $5 monthly buys 40 acres productive land, near town; health location; price $200; write for list. Box 4252, Carthage, Mo.

STOP! listen! 40-acre farm, $550; free booklet. McGRATH, Mountain View, Mo.

UNIMPROVED land, worth $200 per acre, for $50; 40 acres up, write for list; tells you how River Drainage District, Southeast Missouri. Box Y-110, Post-Dispatch.

WELL improved 110 acres in Stoddard Co., Mo., cheap; terms, etc., write, C. Shobe, Puxico, Mo.

WE have many others. Submit particulars of what you have and what you want.

GEO. W. OTTENAD REALTY CO.,
808 Chestnut st., Second Floor.

1000 ACRES unimproved Little River bottom land, no better; $40 per acre.

640 FOR unimproved land in Little River Drainage District. Why pay more? Address L-112, Post-Dispatch.

FOR SALE, 150 grape vines, 1200 strawberry plants, 14 hens, 40 Mo. acres, sacrifice $198. $10 down, $4 month. 3813 Pine.

$85 BUYS 80 Mo. acres, house, crystal spring, 26 hens, incubator, 80 fruit trees, 141 grapevines, 2100 strawberry plants; down balance monthly $10. Must sell. Mrs. Moran, 3815 Pine.

18 HENS, incubator, 90 fruit trees, 130 grapevines, 1050 strawberry plants, 2 pigs, 10 acres; sacrifice, $185. Box Diamar, Mo. $10 down $8, $4 monthly. Owners, Box 6, Irondale, Mo.

40 Acres, Half Mile From Gray Summit

Half in cultivation, orchard, balance woods and timber; 4-room frame house, with good cellar; good water, chicken house and smokehouse; $2000.

GEO. W. OTTENAD REALTY CO.,
808 Chestnut st.

4 ACRES NEAR KIRKWOOD—MONTHLY

Near car line, improved, good, for garden, fruit or poultry; very easy terms to good man. J. W. KERR, 923 Chestnut.

195-A. FARM NEAR RUSH TOWER.

125 acres in cultivation, some orchard and balance in timber and pasture; 4-room frame house; barn 30x50; corn cribs, 10x14; chicken house and smokehouse; cistern and 2 springs; wire fences; land in this locality is selling from $20 to $50 per acre, but as owner of this farm is ready to leave for the North he will sacrifice the place for $2100 for quick sale.

OTTENAD REALTY CO., 808 Chestnut st.

BEST CORN AND WHEAT LAND FOR SALE.

The best land in the famous Little River Drainage District, in tracts of 40 acres and up, at $30 to $33 per acre, until Aug. 1; only 10 per cent of purchase price in cash required, the balance in 10 equal annual payments at 5 per cent interest on deferred payments. You cannot beat or equal this in soil, price or terms elsewhere. Write us at once. Address Dept. 3.

HIMMELBERGER - HARRISON LAND & SELLING CO., Cape Girardeau, Mo. (c)

FARMS FOR SALE OR EXCHANGE.

The farm you want may be in this list; if not we have it on file.

54-acre truck farm, in St. Louis County, 140 acres in Franklin County, at R. R. station.

235 acres in Jefferson County, only 27 miles from St. Louis.

140 acres near Bourbon, Mo., this is especially attractive.

2 acres in St. Clair, Mo., ideal for country home, or poultry.

400-acre farm, and 240-acre farm, near Mexico, Mo., high-grade grain farms, also a country home at Mexico, Mo., about 4 acres.

Stock farms, fruit and poultry farms and club sites, on the Frisco, Rock Island and Iron Mountain Railroads, from 30 miles to 160 miles from St. Louis, in the Ozarks. Address for any further information.

A. L. SHOULTS, 319 Title Guaranty Bldg.

110 ACRES; 22 MILES OUT

On LaMay Ferry Rock rd.; 80 in cultivation, near bottom, balance fine timber and pasture; 6-room frame house, barn and outbuildings; spring water; price $3000; terms; stock and crops if wanted.

VICTOR WM. REITZ JR.
Central 1780L. 620 Mermod-Jaccard Bldg.

41 ACRES—ST. LOUIS CO.—20 ACRES

Of valley land; small house; good spring; county road through land; one mile from station; will take income.

SHANTZ R. E. CO.,

LEASE MEANS NEW $75,000 BUILDING FOR PINE STREET

Vacant Site at Corner of 20th Street to Be Improved for Occupancy by St. Louis Dairy Co. to Enlarge Its Quarters — Other New Structures for Pine.

CHESTNUT STREET SITES IN FAVOR

Closing of Pending Big Deals, Including Terminal Railway's Purchases, Sustain Spring and Early Summer Realty Records.

Activity in realty along Pine and Chestnut streets, embracing the sections between Twelfth and Eighteenth streets, was heightened during the week by the conclusion of leases providing for the erection on these thoroughfares of two more imposing structures.

Arrangements were perfected yesterday whereby the Eclipse Realty Co., of which J. V. S. Barret is president, will erect a building at the southwest corner of Twentieth and Pine streets for the St. Louis Dairy Co., at a cost of $75,000. The site is vacant and has a frontage on Pine street of 50 feet by a depth along Twentieth of 109 feet, and adjoins a building of the Drummond estate, of which the St. Louis Dairy Co. has a 21-year lease, which is concurrent with its lease of the building to be erected by the Eclipse Realty Co. This contract provides for an annual net rental of 5 per cent of the cost of the site and 7 per cent net of the cost of the building.

The Eclipse Realty Co. acquired the corner about three months ago from Frank A. Ruf, vice president of the Mercantile Trust Co., in part payment for the southeast corner of Fifteenth street and Washington avenue.

This is but one of several leases concluded this month under which handsome structures will be erected on Pine street. One of these was that by which the Burdeau Realty Co. will erect a building at 1410 Pine, for the Wholesale Cut Flower Co., a client of the Mercantile Trust Co., which will occupy it under a five-year lease.

Another was that under which clients of the John S. Blake & Bro. Realty Co., who are erecting at 1415 Pine street a building for the Doxsee Electric Co.

Structure for Chestnut Street.

The Johnson Realty Co., a client of the Rutledge & Kilpatrick Real Estate Co., has let contracts to the Chapline Construction Co. for the erection on the north side of Chestnut street, between Thirteenth and Fourteenth streets, of an ornate concrete building. Three adjoining brick residences, occupying a lot 64x109 feet, are being razed to make room for the new structure.

The Laclede Iron Works, of which Andrew J. Franz is manager, is closing a lease with the Rutledge & Kilpatrick Real Estate Co. for the east half of the building, the site of which is just west of the iron company's building at 1315 Chestnut street. Several automobile accessory concerns are dickering with the Rutledge & Kilpatrick Co. for the west half of the building, which will be well adapted to businesses of this character.

Tibert Rutledge, president of the Rutledge & Kilpatrick Co., declares that the situation as to both Chestnut and Pine streets is noteworthy.

"Several times during the last six months," said Rutledge yesterday, "we could have landed large concerns on Chestnut and Pine streets, if modern buildings could have been found there in which to properly house them. This is especially true of the sections between Twelfth and Eighteenth streets. The fact that in each instance the buildings to be erected have been leased from the plans shows that these sections can be easily reclaimed and put on an investment basis, the erection of modern structures being all that is necessary."

Chestnut Street Outlook Bright.

The outlook for Chestnut street is most attractive, according to Rutledge, by virtue of the fact that this thoroughfare is rapidly becoming a leading center for automobile traffic. The Republic Truck Co. of Michigan, one of the largest builders of trucks in the United States, has given its approval to this thoroughfare by taking a five-year lease of a building on the southwest corner of Sixteenth street. It has a frontage on Chestnut of 127 feet, and was recently erected by the Eredonia Realty Co., of which George T. Burdeau is president, and which has erected many buildings on Locust street, practically all of them from designs drawn by Preston J. Bradley.

The conclusion of deals pending for the erection of large structures on vacant lots on Chestnut and Pine streets, including the Lionberger block between Seventeenth, Eighteenth, Pine and Chestnut streets, the northeast corner of Seventeenth and Pine, owned by John I. Beggs, and the entire half block at the southeast corner of Twelfth and Chestnut streets, recently purchased by Gustavus A. Busch as a site for a memorial hotel to his father, to cost $1,000,000, will be the beginning of the upbuilding of these thoroughfares on a scale rivaling that of Locust street and of Washington avenue.

The closing up of big trades which have long been hanging fire, together with purchases by the Terminal Railway Association, sustained during the week the records of the spring and summer in the St. Louis realty market.

These were supplemented by many minor sales, which gave rotund proportions to the volume of transactions.

Notable contributors to the week's aggregate were the John S. Blake & Brother Real Estate Co., the Mississippi Valley Trust Co., the Mercantile Trust Co., Frank L. Dittmeier Real Estate Co., B. A. Thompson, Eugene Altheimer, Anderson-Stocke-Buerman Real Estate Co., Williams & Bland, Franciscus & Kunz, Bush-Burns Real Estate Co., John C. Gruellich, Kolas Real Estate Co., Henry Hiemenz Real Estate Co., Joseph F. Dickman Real Estate Co., Daly & McCabe, Weisels-Gerhart Real Estate Co., Hasse Real Estate Co., and Cornet & Zeibig.

The Terminal's purchases embraces six city blocks, aggregating 850,000 square feet, numbered 3482, 3494, 3508, 3511 and part of block 3481. These include all the land between the intersection of the outer and inner belt lines of the Terminal Railroad Association at Carrie and Bulwer avenues, the northern end of the property being at Pitzman and Bulwer avenues.

The purchases, which were conducted by George Kingsland, real estate officer of the Mississippi Valley Trust Co., and which were forecast in last Sunday's Post-Dispatch, aggregated $400,000.

It is understood that the Terminal has plans for shipping yards and warehouses, together with loading platforms, for which the land forms a most eligible site.

The Frank L. Dittmeier Real Estate Co., filed for record a deal including holdings the aggregate value of which was placed at $100,000. The largest of these was the Hart Apartments at 1316 Union boulevard, comprising six suites of six and seven rooms each, and occupying a lot 60x135 feet.

The St. Louis City Lot Co. conveyed conveyed the title to this property to the De Tonty Real Estate Co., and took in part payment a number of holdings in various parts of the city.

SCHOOL PROPERTY WORTH $500,000 TO BE SOLD

Board of Education Treasurer Perfects Plans for Auction Sale Early in September of Unused Holdings.

Charles T. Mason, secretary and treasurer of the Board of Education, is perfecting plans for the sale by auction early in September, of 35 pieces of the city's property not available for school purposes.

The value of the holdings, which include many attractive corners in both the business and residence sections, is estimated by real estate experts at approximately $500,000. These also include 20 pieces in what are known as the Ghetto or Kerry Patch districts. The list is as follows:

Old Madison School building, occupying 100x134 feet at the northeast corner of Seventh and La Salle; old Franklin School site, 134x140 feet, at the northeast corner of Seventeenth and Lucas avenues; old Dumas School site, 100x147 feet, 1½ inches, at former No. 1413 Lucas avenue; old Humboldt School, 217'5"x157', at the southwest corner of Third and Russell, on which site is house No. 312-314 Russell avenue; 230'x316' on the north side of Penrose between John and Gano avenues, known as Bryan Hill School site; old Oak Hill School site, 208'9"x208'9", located on the north side Tholozan, 132 feet west of west line of Morganford road; old Grand View School site, one acre on the south side of Watson road; vacant site 300x138'8" on Thrush avenue, in Walnut Park school district, Theodore and Thrush avenues; southweste corner Second and Franklin, 129'4"x150'; southeast corner Fourth and Market streets, 100x90; 25 feet on Second street; old warehouse site, 150x152'6", located on west side of Eleventh between Poplar and Spruce streets; 30'x127'6" on Sixth street; 30'x127'6" on Eighth street; 60'x127'6" on Eighth street; 25'x127'6" on Ninth street; 25'x127'6" on Twelfth street; 25'x127'6", Thirteenth street; 25'x127'6", Thirteenth; 48'5¼"x127'6" on Fourteenth street; 25'x76'8" on Mound street; 25'8½"x76'3" on Mound street; 17'x76' on Mound street; 25'x125' on Michigan avenue; 110'x127'6" on Twenty-second street; 25'x127'6" on Cleary street; 25'x127'6" on Cleary street; 25'x155'5¼ on Dickson street; 22'6x12'6" on Maiden Lane; 66'2"x140' on Maiden Lane; 18'x140" on Maiden Lane.

Schollmeyer Auctioneer.

A. R. Schollmeyer & Co., which makes a specialty of subdividing and selling property at auction, has been engaged in this connection, and A. R. Schollmeyer will cry for the bids at the forthcoming sale.

More than half of the property to be sold is held by the Permanent Trust Fund of the Board of Education, for which the proceeds of the sale of its holdings must be reinvested.

The Mason's report on this fund for 1913-14 says:

By an act of Congress in 1812 the public schools of St. Louis were given all unclaimed and unowned land within the corporate limits, same not to exceed one-twentieth of all the land within the corporate limits, which limits were supposed to be Jefferson avenue on the west and the river on the east.

The Constitution of the State of Missouri confines the board to its investment of money belonging to this trust fund, in city, State or Government bonds or income property. Being thus confined, it endeavors to make its investment receive the greatest rate of interest and during the past year it has been successful in purchasing City of St. Louis bonds below par, as well as State of Missouri bonds.

The valuation of the land belonging to this fund was not made until 1854, when it was placed at $400,000.00. This fund also includes receipts from bond forfeitures, court fines and excess Probate Court fees.

At the close of the fiscal year June 30, 1914, this fund had increased to have a land value of $1,183,649.60, including the Board of Education Building, with a book value of $340,090.08; bills receivable under deeds of trust on land sold on 10 annual payments, amounting to $19,872.44 and 636 City of St. Louis and State of Missouri bonds of $1000 each, costing the board $675,963.18 (all of said bonds were purchased below par and at maturity will benefit the board $19,080.82 over the purchase price), and cash on hand June 30, 1914, $963.79, making a total value of $1,880,500.01.

The general fund received the benefit of an income from this fund of $108,102.80 from rent of real estate, $26,396.60 from interest on bonds and $191.26 from interest on current deposits, making a total income of $134,690.56.

According to Mason's 1914-15 report to the board, the total assets of the Permanent Trust Fund are valued at $2,504,517.12. These include bonds which at maturity will be worth $743,000, an increase of $19,477.42 on the price at which Mason bought them in the open market.

Paying Deals Made.

Less than half of the property to be offered is owned by the public school fund, the proceeds of the sale of any of which must be reinvested in public school buildings or improvements.

Since the management of the real estate of the Board of Education having devolved on him, Mason has been instrumental in effecting many advantageous sales and leases of sites abandoned for school purposes. These include the site of the Banner Buggy Co., bounded by Convent, Rutger and Main and Front streets, of which Mason negotiated a lease to Russell E. Gardner for a term of 47 years. This provides for an annual net rental which places the block on a most remunerative plane. Another was that by which he disposed of an abandoned block fronting 418 feet on Koskiusko street, to the Anheuser-Busch Brewing Co. at a magnificent price.

The site of the Banner Buggy Co., as well as many other buildings which have been developed for income purposes by the Board of Education, will not be included in this sale.

MANY NEW HOMES IN SOUTHAMPTON TO BE OCCUPIED SOON

District Marked by Individual Taste in Residences, and Civic Bodies Are Effective.

There is much activity reported in Southampton, where a large number of persons who bought lots three years ago have completed their payments and obtained building loans. The district is building up rapidly with homes, into which there probably will be 30 to 35 families move within the next two weeks.

A feature of Southampton homes is that every owner has expressed an individuality in them which goes a long way towards making the district more attractive than if the houses were built so much alike in rows.

The people are pleased with the result of work by civic organizations in improvements relating to streets and schools. A movement is now on foot to promote a building combining a moving picture show, an assembly hall, stores and offices.

There is now a population of more than 3000 in the Southampton district. The Lutherans have purchased a large lot on the corner of Itaska and Macklind streets and soon will have a church there. The Presbyterians have purchased at the northeast corner of Nottingham and Macklind, and plans have been made for a church edifice. Catholics have a handsome building and school on King's highway a few blocks south, the church being known as the Lady of Our Sorrows.

Southampton now presents a rather ideal communal activity. Liberal opportunity is afforded by the Southampton Realty Co. for the purchase of ground and ease in securing money from the loan companies for construction of homes.

This home site district has the advantage of the fresh air of a suburban district, and also of the city police, water and other municipal conveniences.

Building Company Sells Bungalow.

John B. Wise, president of the Seal Realty and Building Co., reports the sale of a new four-room bungalow at 4844 Allemania street to Bernard Rotty and wife for $2100. This is the third cottage completed and sold within three weeks. Wise is improving this entire block with up-to-date cottages.

NEW YORK FIRM OF SECURITIES DEALERS OPENS OFFICE HERE

Local Representative of Kean-Taylor & Co. Well Known in Real Estate Circles.

Kean Taylor & Co. of New York, dealers in securities, has opened a branch office in St. Louis in the Boatmen's Bank building, with L. L. Daly as manager.

The company has been established 25 years and is one of the best known in the financial circles in the United States. It deals largely in New York listed bonds. The growth of its business has been such that offices are now maintained in Buffalo, Chicago, Cleveland and Minneapolis.

Daly is well known in local realty circles, where he was active for a number of years. He is a brother of Charles Daly of Daly & McCabe.

U. S. GOVERNMENT LEASES TWO MORE BUILDINGS HERE

South Seventh Street Structures to Be Used by Army Medical Department.

MORE SPACE NECESSARY

Border Situation Creates Demand for Supplies Which Makes More Room Imperative.

The United States Government has leased of the Peck estate, represented by John A. Peck, two five-story brick buildings at 121-123-125-127 South Seventh street. According to the announcement made by Peck, the buildings will be used by the Medical Department of the United States Army. This department, which is in charge of Col. Thomas W. Raymond of the United States Army, prepares hospital supplies and medical instruments for the soldiers at the front. The department for several years has maintained a building at 204-08 South Eighth street, but the demands upon it incident to the Mexican situation have made necessary larger quarters.

The buildings, which will give the department twice its present floor space, are separated by an alley, but will be connected by a viaduct, for which a permit has already been granted. The buildings are being put in complete repair preparatory to the Government's taking them over Monday.

GROCER'S LEASE OF STORE ON DELMAR EXTENDED 10 YEARS

Safeguards Against Advance of Rental Through Growth as Amusement Center.

The A. Moll Grocery Co. closed negotiations yesterday whereby it will retain the building it now occupies on the north side of Delmar boulevard at its intersection with De Baliviere avenue, for 16 years. The company acquired a 10-year lease of the structure, effective from the expiration of its present lease, six years hence. The lease secures the grocery company against an advance in rentals, the probability of which on this section of Delmar is regarded as likely because of its growth as a business and amusement center. The Park Theater and other popular resorts are located a short distance to the west.

The Moll company, which was established 58 years ago, is perfecting plans which contemplate vast elaboration of its business.

Moll was represented in the lease negotiations by the Martin-Breitt Real Estate Co. and Henry G. Berning, owner of the building, by Edward L. Bakewell. Berning recently purchased the building through Bakewell, from R. A. and G. B. Bullock, for $55,000.

MASCHMEYER-RICHARDS CO. LEASES ADDITIONAL FLOOR

Silver Firm Compelled to Expand Quarters at 312-14 North Sixth Street.

A long term lease has been closed for the fourth floor of the building at 312-14 North Sixth street, by the Maschmeyer-Richards Silver Co., which is now occupying the second and third floors of the building. Owing to increases in business in the last year the company was compelled to get additional space and the extra floor will give them about 50 per cent more floor space than they have at present. The property is owned by the Regal Shoe Co. The Martin-Breitt Real Estate Co. made the lease and represented both parties.

A long-term lease has been closed for a portion of the first floor and basement of the building at 619 North Broadway to Herman Lentzner for a high-class department for the sale of ladies' cloaks and suits. The store is occupied by the Broadway Millinery Shop, which decided to obtain a tenant for the additional space.

HUDSON-PHILLIPS AUTO CO. PERFECTS REPAIR YARD PLANS

Building on Newly-Leased Site Will be Converted Into Living Quarters for Employes.

The Hudson-Phillips Automobile Co. has completed plans for repair yards at 3308-10-12 Washington avenue to be operated in conjunction with its present building, adjoining on the south on Locust street. The company has acquired a five-year lease of the Washington avenue property, through the Kaim Real Estate Co., as agent for Fred Bechtame, the owner.

The premises embrace 100x150 feet, 25 feet of which is occupied by a three-story building. The remaining 75 feet, which are vacant, will be occupied as the repair yards.

The three-story building will be converted into living quarters for employes of the Hudson-Phillips Co.

Walters Goes North for Vacation.

Charles A. Walters, manager of the renting and leasing department of the John J. Reardon Real Estate Co., departed last night with Mrs. Walters for a two weeks' vacation in the North.

POULTRY WORLD

News and Features of the

CLEAN AND SPRAY TO RID BIRDS OF DEADLY PARASITES

No Single Pest or Condition Causes Greater Loss in Summer Than Lice and Mites.

No external parasite on fowls causes such heavy losses to the poultryman as the common red chicken mite. Through the summer season it is doubtful whether any single factor or condition causes greater loss.

While frequently classed together, and the same treatment recommended for both, there is a great difference between lice and mites. Mites are blood-sucking insects, while lice feed on skin, feathers, etc. The term "red mite" originated in the fact that the blood drawn from fowls gives them a reddish appearance. Mites will attack birds ordinarily only at night or while on the roosts. The lice live on the birds' bodies continuously. But while the mites work on the birds only a part of the time, they still are a far more dangerous pest than the lice, which never leave the fowls of their own accord.

A dumpish appearance of the hens is the first sign that mites are present in considerable numbers. Pale head and comb, listless action, and a general sickly appearance are further symptoms. Laying stops, of course, when the pests become numerous. The sitting hen is the most dangerously exposed to the attacks of mites. Here these parasites not only have an excellent harbor in the nest box, but their host is present almost continuously. Hens will sometimes desert their nests to get away from the torture of the bloodthirsty pests. Cases have been reported where hens were killed by them right on their nests. The worst danger of all, in the nest that is not kept free from them, lies in the fact that the chicks are attacked as soon as they come from the shell.

The most common hiding place of mites is in the cracks and crevices of nest boxes, roosts and other fixtures and equipment inside the poultry house. Filth and manure also furnish a good harbor for them, and for this reason the house should be kept clean through the summer, at least. Sometimes, in looking for the pests, they will escape notice unless one is careful. When they have no blood in them they have a greyish appearance and it is difficult to distinguish them on a gray or white surface. If present in large numbers they will appear as gray patches.

A thorough cleaning, followed by spraying every nook and cranny in which a mite can hide, is the only effective way to get rid of these pests. This work should be done at intervals, so that the survivors, of which there always seem to be an abundance, will not have a chance to multiply and repopulate the quarters, which they will do in an incredibly short time.

Kerosene alone, or in combination with other materials, probably makes the most effective spray. Kerosene emulsion, made by mixing kerosene with shaved soap dissolved in boiling water, is a very commonly used spray. A mixture of kerosene and crude carbolic acid also is very effective. It should be mixed in the proportion of one part carbolic acid to three parts kerosene. This is not diluted, but should be kept well stirred while applying it. A force spray pump is the best means of applying these sprays, as it not only covers the surface well, but forces the sprays into every nook and cranny that can be reached. Next best is a brush, but in applying the mixture in this way the work must be very carefully done, so as to get it into all cracks and crevices.

Indian Runner Duck a Profitable Fowl

"It is ever a wonder to me that more farmers' wives do not keep Indian runner ducks," writes a Kansas woman to the poultry editor of the Post-Dispatch, after a number of years' experience with these fowls. "As egg producers they beat any breed of chickens and can be handled with less care. With chickens there is the continual struggle with lice, mites, roup, cholera, bowel trouble, gapes, etc. With Indian runner ducks there is none of this, as they seem immune to the many disease chickens are heir to. Neither are they in the 'holdover' a considerable part of the time to break up broodiness, as are the hens.

"Indian runner ducks do not require the careful housing nor the high fencing that chickens require. If fed a mash composed of two parts bran, one each of corn chop and shorts, and a half part of commercial beef scrap, they will shell out eggs every month in the year in a way that will delight any poultry woman's heart and replenish her purse. We have tried out the runner ducks for six years and we do not hesitate to say that for sure and certain profits there is no fowl to equal them.

"The ducklings are very hardy and thrive and grow like mushrooms. At 10 weeks old the drakes may be turned in as 'green roasters' at a good price. The ducks usually begin laying at 5 months old, and with proper feed will produce their big white eggs with almost clock-like regularity.

"There are three distinct varieties of Indian runner ducks, yet differing only in color. The English penciled are brown and whfite. the American Standard, fawn and white, and the third is the pure white. If purely market eggs are wanted one kind is as good as another. If bred for the fancy trade then the fawn and white or the pure white are most desirable."

Green feed daily, in some form, is of great importance. Usually it can be supplied at little or no expense. It saves on the grain bill. Some town poultry raisers can cut a little of their lawn daily and throw to the chicks. Other forms of green stuff are excellent.

Prof. Quisenberry's Answers to *Poultry Problems*

Feather Eating.

I would like some advice about my chickens. They pick each other's feathers and eat them. Will you please advise me what to do?—H. S., St. Louis, Mo.

Lack of exercise, idleness, close confinement, insufficient succulent green food or lack of meat food may cause this habit to be developed in a flock. We trim the beaks of all birds, both upper and lower bills until they bleed. This prevents the birds getting a firm hold on the feathers. Put a deep litter in your house and keep the birds busy working in that. Allow them to have free range, if possible, and all the out door exercise they will take. Give plenty of succulent green food. Then see that they are supplied with meat food. It is a good idea to tie a piece of lean meat on a string and let it hang just high enough so the birds are compelled to jump to reach it. They keep busy at this and don't develop bad habits. If you can't stop it in any other manner, you had better market or eat the offenders.

Eggs Hatching at Different Intervals.

Please inform me about the shortest time for hatching chicken eggs. I bought sufficient eggs for an incubator from two different poultry raisers and they were supposed to be absolutely fresh. I filled the incubator the same day, and after 15 days and 12 hours I hatched three lively little chicks. Besides that, I have a hen hatched in September, 1915. She was hatching a setting of 12 eggs and on the eighteenth day she had three fine little chicks.—H. P. C. G., Winchester, Ill.

Chicken eggs are supposed to hatch in 21 days. The best hatches usually come off on the twentieth day. If the temperature has been run rather high, there might be a possibility of a few chickens hatching on the latter part of the eighteenth and nineteenth days, but if chickens were hatched from eggs that were incubated only 15 days, either by hen or in an incubator, you can depend upon it that some of these eggs had been set on by broody hens for several days while the eggs were in the nest or else had been incubated for several days in some other way. The natural period of incubation is 20 or 21 days.

Builders' Lime an Egg Preservative

Eggs may be preserved at home without the use of expensive preparations or chemicals, contrary to the belief of some poultry raisers. The preparation known as "water-glass" is inexpensive enough, but comparatively few poultrymen are familiar with its use and hesitate to try it. Approximately the same results may be obtained from the use of common builders' lime. The poultry department of the Nebraska College of Agriculture recommends its use at the rate of one pound of air-slaked lime to five gallons of water that has been boiled, then cooled. This should be stirred well before eggs are put into it.

Only clean, fresh eggs with sound shells should be used. Those laid in the spring and early summer will keep better, and grade higher in quality when taken out than those put down during the hot season.

The best container is an earthen jar. Eggs may be put into it as gathered, which should be every day in order to have them as fresh as possible. The jars should be kept in as cool a place as possible. The floor of the cellar is a good place for them. There should be enough of the solution in the jars to cover the eggs well and to allow for evaporation.

Good water and plenty of it is just as important for the chicks as for the owner of the chicks. Renew it three or four times during the day. Wash out the drinking vessel carefully. It will pay two or three times a week to cleanse with boiling water or with a germicide or disinfectant. A few crystals of permanganate of potash in the water are a good cleanser and germicide.

Money to Be Made in Squab Raising

Squab raising offers exceptional opportunities as a profitable side line for the city resident or suburbanite who has a little time and space to devote to it. This is the opinion of P. J. Newman of Manhattan, Kan., a college professor, who has been growing Carneau squabs for some time. For home meat production nothing surpasses squabs, he declares.

The two breeds most generally raised by Newman are the homer and the Carneau. The consensus of opinion is that the former breed is more vigorous than the latter and will multiply more rapidly. The Carneau, however, are larger birds, have whiter meat, and are more quiet in disposition. These breeds are quite different from the ordinary barn pigeons. The domesticated birds are more prolific. The squabs, when killed and dressed at 24 to 28 days old, weigh from 10 to 14 pounds a dozen, while those of the wild breed weigh only from six to eight pounds a dozen. Also, the meat of the wild birds is inferior to that of the tame breeds in flavor and color.

If an adequate place is provided for a flock of domesticated birds they will not leave it. It is estimated that it costs $1 a pair per year to feed birds not allowed free range. A good pair should raise from seven to 10 pairs of squabs each year. Squabs sell for from $4.50 to $6 per dozen dressed, according to the time of year. On the farm the cost of feed is reduced because there the birds gather almost all their food themselves. It is necessary to feed them some peas in addition, however.

A good ration is: Twenty-five per cent corn, 25 per cent kafir, 25 per cent wheat 20 per cent peas and 5 per cent millet and hemp. The peas are essential for rapidity of production.

"Young stock will mate when about 4 to 6 months old," Newman says. "They mate for life. Usually two eggs are laid. The incubation period is from 17 to 18 days. The old birds feed the young from a secretion from the crop called pigeon milk. After 10 days grain is added. The young bird reaches down the beak of the old one for its food. Gradually the proportion of grain is increased until the food is all grain.

"In the breeding season, when the young are 10 to 14 days old, the parent birds build a new nest and incubate eggs there while feeding young birds in the old nest. When from 24 to 28 days old, or as soon as the pin feathers are long enough to pluck easily, the squabs are ready for market."

Keep Rats From Poultry Quarters

Taking risks with rats about the poultry quarters is dangerous, and many a poutry raiser has paid quite dearly for doing so.

The first precaution to take is to make sure there are no piles of lumber, brush, posts, etc. within reach of the poultry house, that may furnish harbors to the rodents. Building the quarters ratproof, of course, is a safeguard well worth the expense. Many a poultry house is in itself one of the best harbors the rats would want. Buildings with a wooden floor set on or close to the ground should be strictly avoided. If the house has a board floor it should be raised high enough to permit dogs and cats to get under and to prevent the rats from burrowing along directly under the floor. Concrete floor are naturally to be preferred, not only because they are ratproof but also more sanitary. The objection that they are cold in winter is easily overcome by covering them with dry scratching litter.

There is no more exasperating experience to the poultry man than to have rats get into the poultry house overnight, leaving a score or more of mutilated bodies of fries and broilers as a reminder of their visit. A single rat has been known to kill as many as 20 young birds in one night.

On many farms other buildings, near enough to the poultry house, furnish a harbor from which the rats operate so that floors of all buildings should be off the ground.

Poisoning and trapping rats is an art that requires some care and study to master. Rats are naturally suspicious and cautious, and both poisons and traps must be very carefully disguised. The trap should be turned out or well scalded every time one of the rodents has been caught in it. This removes a scent which would otherwise keep away his fellows. Care must also be exercised in placing traps and poisons to prevent fowls or other domestic animals from having access to them.

POULTRY and BIRDS

Solid agate, 10c line, minimum 20c.

WANTED

CHICKENS Wtd.—Will trade well-broke Beagle hound for chickens; s. c. r. i. reds or buff orpingtons. 4707 Dahlia. (c)

ANCONA

POULTRY—For sale, 13 hens and rooster; anconas; $10. Geo. O. Laun, St. James.

POULTRY—For sale, Anconas; 10 hens and 1 rooster; 4 pullets, 1 cockerel; or exchange for r. i. reds. 7023 Oleatha. Benton 1969W. (c)

CAMPINE

CHICKENS—For sale; silver campines; young or old stock. 6500 Hamburger; Wellston, Hodiamont car.

HAMBURG

POULTRY—For sale, golden and silver spangled Hamburg chickens; letter carriers and tumblers. 2302 Blair.

LEGHORN

CHICKENS—For sale, white leghorns, black minorcas, thoroughbreds; bargain. 3405 Arlington av.

COCKERELS—S. c. w. leghorns, English barron strain, 6 to 8 weeks old, from 200-egg layers; we have about 300 of the cockerels that we will dispose of at the following low prices: $4 for 5, $7 for 10; all over 10 at the very low price of 60c each; these cockerels cannot be bought this fall for less than from $5 to $10 each; no order filled for less than 5 cockerels; order direct from this ad, satisfaction guaranteed. The Medley Poultry Farm, R. F. D. No. 1, East St. Louis, Ill., formerly the Morris Poultry Farm. (c)

EGGS—For sale; s. c. w. leghorn; 50c per setting. R. Brown, 4042 Russell.

HENS—S. c. w. leghorns, Vesterveld strain; we have about 100 yearling hens that we will dispose of at the following low price of $15 per 10 hens, $25 per 20 hens, and over 25 at the very low price of $1 each. We have 1000 pullets coming on and are crowded for room. These hens will make very good breeders, as they come from high producing hens. No order filled for less than 5 hens. Order direct from this ad; satisfaction guaranteed. The Medley Poultry Farm, formerly Morris Poultry Farm, R. F. D. 1, East St. Louis, Ill. (c)

MINORCA

POULTRY—For sale, black minorca hens, 1 year old, cheap; jumbo strain. 5248 Maffitt.

WYANDOTTE

CHICKENS—For sale, very fine strain white wyandottes, prize winners; must sell quick. 733 Catalpa av., Webster Groves, Mo., two blocks south Old Orchard (Frisco) station.

POULTRY AND BIRDS

ORPINGTON

POULTRY—For sale or exchange, buff orpingtons, white wyandottes, rhode island reds; also homer pigeons and pekin ducks. What have you? 3551 Oriole. Colfax 941.

POULTRY—For sale, prize-winning Buff Orpington cocks, good breeder. $25. Also hens; will trade for cars or incubator. 3000 Delt av.

RHODE ISLAND RED

BABY CHICKS—For sale; r. i. reds, 10 cents each; mixed, $1 dozen. Lenz Hatchery, 6825 John st., one block east of S. Broadway.

CHICKENS—For sale; 15 r. i. red hens and rooster, $15; other chickens also. Earl Laflin.

CHICKENS—For sale, seven rhode island red chickens of fine winter layers. Box G-196, Post-Dispatch.

EGGS—For sale, for hatching; fine rhode island reds, $3 per hundred or $2c a setting. 2602 S. Jefferson av.

HENS—For sale; rhode island red; treasured stock, and portable house. Forest 1551, 6222 Kensington.

POULTRY—For sale; pullets, orpington and common. 2100 Gustine.

MISCELLANEOUS

BABY CHICKS—For sale; at all times; 10c each. Senter's Hatchery, 2622 Bernard.

BEES! BEES! BEES.—For sale; now is the time to enter the bee business; three-banded Italian, leather-colored and golden; gentle and best honey gatherers; write for particulars. Louis Rausch, apiarist, Creve Coeur, Mo. (c)

CAPONIZING done by experienced poultryman; reasonable. Phone Kinloch Victor 2703. 3017 Hartford st.

CHICKS—Are always raved from white diarrhoea with Hampton's Poultry Remedy. The Good Egg Farm, Ava, Ill., writes: "After trying out the sample sent me March 28, I think I will try a 50c bottle; evel red you will find 50c for same." Hampton's Poultry Remedy is sold on a money back guarantee by your druggist or sent post paid for 50c in stamps; free sample on request. Hampton Drug Co., Carterville, Mo. Sold in St. Louis by St. Louis Poultry Supply and Seed Co., 812 N. Broadway. Both phones.

COCKERELS—For sale; Ferris strain; 50c, $1, or will trade for pullets. 5065 Theodore.

EGG-O-LATUM FOR HATCHING.—Eggs coated with Egg-o-latum can be boiled, fried, poached or whipped, the same as fresh eggs, when 1 year old; 25c package will preserve 50 dozen eggs; write for free circular. St. Louis Seed Co., 409 Washington av. (c)

HENS—For sale; single-comb minorca yearling hens and cockerels; get them here; the chicken of the day. Mammoth Yards, 4045 Lee.

LAYING HENS—For sale, 65c each. 2801 Michigan. Victor 3427X. (c)

POULTRY—For sale; standard bred single comb black minorcas, 2 each; pens $9 to $12. Charles Schaper, 5010 Idaho. Bell Riverside 1970.

POULTRY—For sale, buff orpingtons, white wyandottes, rhode island reds, also homer pigeons and pekin ducks. 3551 Oriole. Colfax 941.

POULTRY—For sale, S. S. Hamburgs and white wyandottes; will trade for rhode island red. 474 N. 16th. East St. Louis. (c) Clair 974R.

POULTRY—For sale, 2 pens of 10 silver wyandotte hens each, with or without male bird; bred to lay; cheap; this is a splendid chance to get a start in silvers; sell all or part. 7300 Flora av., Maplewood. Phone Benton 22.

Buy and sell poultry and pigeon books, journals and new standard perfection; free list. St. L. P. S. & S. Co., 812 N. Broadway. Cent. 2504R. (c60)

BIRDS

BEES—For sale; Doolittle strain; $1.40 Minerva.

CANARY BIRDS—For sale, 4, young; all fine singers; cheap. 3748 Finney.

CANARIES—For sale; 2, very fine singers; leaving city; sell reasonable. 4620 Cook.

CANARIES—For sale; young singers, finest in city. 3016 Olive.

CANARIES—For sale, singers and females, also parrots; call or write; we ship everywhere. New Bird and Dog Store, 3111 Olive.

CANARIES—For sale; fine selection high-class rollers; guaranteed; $5. 504 State st., East St. Louis.

CANARIES—For sale, beautiful St. Andreasberger canaries, male or female. H. Post, 8705 Orchard av. Bell phone Colfax 1536W.

CANARIES — For sale, 2, 3 months old; cage and stand; very cheap; leaving city. Call Sunday, 3815 Windsor pl.

CARNEAUX—Most any bird will breed, but you want more than this; my big yellow carneaux not only breed winter and summer, but produce great, big, healthy youngsters that command a ready market anywhere. Ned Reed, Puxico, Mo.

HOMERS—For sale, 30 fine, large birds; young Adnle, 4 months old. 3715 Aiking.

HOMERS—We offer 100 mated and working pairs at $1 per pair. Here is a fine chance to get good stock. Reed Pigeon Lofts, Puxico, Mo.

PARROT—For sale, talking parrot and cage. 7100 Lanham av.

PIGEONS—For sale; all kinds; cheap. 223 Victor st.

PIGEONS—For sale; white kings, racing and squab breeding homers. 1470 Shawmut pl.

PIGEONS—For sale, 32 homers, for $3.50; good breeding stock. 2412 S. 11th.

PIGEONS—For sale; racing homers; cheap. 1624 S. Broadway.

PIGEONS—For sale; white homers, jacobins and swallows. 4715 Sacramento.

PIGEONS—For sale; breeding homers; 75c up. Becker, 4447 S. Dewey, 3 blocks west of Grand.

PIGEONS—For sale, 30 pairs homers, mated; working; room needed. 75c pair. 4400 Delor.

PIGEONS—For sale; homers, females, 3 white and 5 colored; cheap. 1871 Madison st.

PIGEONS—For sale; good breeding homers, carneaux and crosses, cheap. 2820A St. Vincent.

PIGEONS—For sale, young homers, very fine, large birds, $4 per doz. 9909 S. Broadway. (c)

PIGEONS—For sale; swallows, of different colors, and trumpters; cheap. 1325 N. 21st.

WHITE KINGS—Remember, when buying your foundation stock that quality should come before quantity; mated and working pairs at $3 per pair. Reed Pigeon Lofts, Puxico, Mo.

SQUAB BOOK free; make money breeding plymouth rock squabs; 1916 demand higher than ever; how to sell by parcel post, how to get $6 to $8 dozen; read particulars with regard to St. Louis market; start small, grow big. Plymouth Rock Squab Co., 135 Howard st., Melrose Highland, Mass. (c60)

POULTRY SUPPLIES

BUTTERMILK MASH FEED—This is something new; a perfect mash feed with dry buttermilk—Conkey's Gran-o-lac—in it, which insures more eggs and healthy chickens; $2.25 per 100 lbs. delivered in city. St. Louis Seed Co., 409 Washington av. (c60)

CAPONIZING—7 years' experience; write if interested in work or tools. H. F. Clark, 319 N. Mill st., Olney, Ill.

CAPONIZE your cockerels; big money in it; free instructions. St. L. P. S. & Seed Co., 812 N. Broadway. Central 2504R. Olive 2144. (c60)

CAPONIZING—Anyone interested in caponizing will please write us and we will send you free, by mail, our circular on caponising and a copy of our large poultry catalogue. St. Louis Seed Co., 409 Washington av. (c60)

CHICKEN HOUSE—For sale; portable; 6 feed hoppers and 1 brooder house; must sell; leaving city. 4973 Odell. (c)

CUT CLOVER AND ALFALFA HAY—For sale. Cass Av. Feed Co., Central 3468. Tyler 2001.

FEED-A-GUD Henfeed is guaranteed to be clean and no waste; contains no grit and shell. All feed made of sound grain, $2.25 per 100 lbs. delivered in city. St. Louis Seed Co., 409 Washington av. (c60)

INCUBATORS—For sale, from 81-egg to mammoth. A. Zimmerman, 3403 S. Spring. (c60)

POULTRY FARMS—See us for farm for sale columns for free co-operation. (c)

POULTRYMEN—Why let those egg-eaters steal your profits? Write today for full particulars about my invention, which will save thousands of dollars for you; practical low price and ironclad money-back guarantee. C. F. Stecker, White Hall, Ill.

POULTRY PAPER, 44-124 page periodical, up to date, tells all you want to know about care and management of poultry, for pleasure or profit; four months for 10c. Poultry Advocate, Dept. 7, Syracuse, N. Y. (c)

TRY the Hen-O-La-Hen-E-Za Succulent System; if you do you will get eggs. Ask your dealer for them. Eureka Mills Co., distributers, St. Louis. (c60)

HEN FEED, $1.55

Per 100 pounds; guaranteed to be fresh and free from grit and dirt; get our special price on 5-cent lots and prove; will deliver to all parts of the city

RY AND BIRDS

RPINGTON

le wyandottes. Rhode Island
pigeons and pekin ducks.
ond Oriole. Colfax 1467-J.

sale, prize-winning buff Or-
ood breeder, $5; also fine
for sale or incubator. 2900

E ISLAND RED

For sale: r. l. 10 cents
$1 dozen. Lone Hatchery,
ne block east of S. Broad-

sale: 10 r. l. red hens and
other chickens also. 2427

sale, seven rhode island red
winter layers. Box G-130,

for hatching; fine rhode
per hundred or the 4 setting.
av.

rhode island red; trapnest-
portable house. Forest 155L

rale; pullets, orpington and
Guerine.

ELLANEOUS

For sale: at all times; 10c
Hatchery, 3932 Bernard.

EBS.—For sale: now is the
the bee business; three-band-
er-colored and golden; gentle
gatherers; write for particu-
each. apiarist, Creve Coeur.
(c80)

ne by experienced poultry-
le. Phone Kinloch Victor
(c)
ford st.

ways raised from white di-
Hampton's Poultry Remedy.
rm, Ava, Ill., writes: "After
treatment for me March 28,
40c for some. Hazel red
if sold on a money back
our druggist or rent post
stamps; free sample on
Drug Co., Centerville, Mi.
by St. Louis Poultry Sup-
812 N. Broadway. Both

or sale: Ferris strain; 50c.
e for pullets. 5063 Theodore.

(c)
with Egg-o-latum can be
ched or shipped, the same
then 1 year old; 50c pack-
50 dozen eggs; write for
Louis Seed Co., 409 Wash-
(c80)

single-comb minorca year-
cockerels; get them now;
the day. Mammoth Yards.

For sale, 6bc each. 2514
tor 3427X. (c)

sale; standard bred single
morcas, $2 each; pens $5 to
aper, 3010 Idaho. Bell Riv-

sale, buff orpingtons, white
ode Island reds, also bomber
n ducks. 5501 Oriole. Colfax

sale, $ Hamburgs and
ters; will trade for rhode
N. 20th, East St. Louis. (c)

sale, 2 pens of 10 silver
p each; cheap; this is a
to lay; cheap; this is a
to get a start in silvers;
tion 22. Flora av., Maple-

d pigeon books, journals and
perfection; free list. St. L.
812 N. Broadway. Cent.
(c60)

BIRDS

le; Doolittle strain; 6140

DS—For sale, 4 young; all
mean. 3748 Finney.

sale; 2 very fine singers;
ell reasonable. 4620 Cook.

sale; young singers, finest
Olive.

sale, singers and females,
ed and Dark Store, 3110 Olive.

sale; fine selection of high-
guaranteed; $5. 504 State st.

sale, beautiful St. Andrews-
male or female. H. La Fox,
. Bell phone Colfax 1856W.

For sale, 2 young; all
day. 3815 Windsor pl.

For sale, 3 months
stand; very cheap; leaving

sale; very fine singer; all
ton; any bird will breed, but
ly breed winter and summer
eat, big, healthy youngsters
& ready market anywhere.
lo, Mo.

sale, 30 fine, large birds;
t months old. 4735 Adkins.

offer 100 mated and working

The POST-DISPATCH
ST. LOUIS, MO. JULY 16, 1916.
Sunday Magazine



PHOTO © BY INTERNATIONAL FILM SERVICE

Bringing War Home to Americans

WHEN the call came, a few weeks ago, for militiamen to do duty on the Mexican border, thousands of troops from all parts of the country responded. When these young soldiers departed, nobody could foretell what the outcome would be or when they would come back, but they went cheerfully and patriotically. Thousands of them were married, but, at the call of duty, they did not hesitate to leave their loved ones behind. In the picture the camera has caught one touching incident which was paralleled in every part of the Union. This is a phase of war which is not pictured on the enlistment posters.

sale, taking parrot and cage. av.

sale: all kinds; cheap. 222

sale: white kings, racing and homers. 1470 Shawmut pl.

sale, 32 homers, for $8.50; stock. 2412 S. 11th.

sale: racing homers; cheap. Avey.

sale: white homers, Jacobins 4715 Sacramento.

sale: breeding homers; 75c 447 S. Dewey, 8 blocks west

sale, 30 pairs homers, mated, needed. 75c pair. 4460

sale: homers, females, 2 colored; cheap. 1871 Madi-

sale: good breeding homers, crosses, cheap. 2820A St.

sale, young homers, very rds, $4 per doz. 6868 (c)

sale: swallows, of different trumpters; cheap. 1525 N.

S—Remember, when buying on stock that quality should quantity; mated and working pair. Reed Pigeon Lofts.

free; make money breeding eeubs; 1916 demand biggest per setting; rhode island red by parcel post, with record tstock; start small, grow big; ed, no night labor, no young ite today for big free book. Squab Co., 133 Howard st., nd, Miss.

S, TURKEYS, ETC.

ale: young and old, 1905 El-

For sale: 2 months old; cheap. nion. (c)

For sale, pekin, $1 per dozen; ng; rhode island red cockerels, 1600 S. Broadway. (c)

ale: genuine wild teals; $1 ch. North Woodlawn. Kirk-ouse south of Manchester

TRY SUPPLIES

MASH FEED—This is perfect mash food with dry ney's Grain-o-la by—in chickens' ks. delivered in city. 4th 400 Washington av. (c60)

r years' experience; write it work or tools. R. F. Clark, Olney, Ill.

r cockerels; big money in its. St. L. P. & S. Feed Co., y. Central 3508R. Olive 3145. (c59)

Anyone interested in canning please write us and we will by mail our circular on a new of our large poultry ouis Seed Co., 400 Washing- (c59)

ISH—For sale: portable; 4 and brooder house; must 4971 Odell. (c)

AND ALFALFA HAY—For s. Feed Co., Central 5400. (c59)

Henfeed is guaranteed to be waste; contains no grit and made of sound grain. $2.25 per d in city. St. Louis Seed Co., av.

For sale, from 84-egg to Zimmerman, 3403 S. Spring. (c60)

RMS—See us for farm for sale three investments. (59)

—Why let those eggs remain rofits? Write today for full ut my invention, which will ond money-back guarantee. White Hall, Ill.

EED, 44-124 page periodical, ells all you want to know. anagement of poultry. 10c. part, 7, Syracuse, N. Y. (c)

Orpington Succulents do your self; 50 eggs, $1.00; three, Burton Mills Co. (c59)

N FEED, $1.85

ff, guaranteed, to be the best grit and dirt; get our special ity; we carry a full line of AVENUE FEED Bros., Central 3468. 7th



How Marie Moentman Is Remaking Her Life

Every day 16-year-old St. Louis girl who

Count Okuma, Premier of Japan, Says

He Is Going to Live 125 Years



Men who own stocks and bonds experience severe excitement.

Every able-bodied person, says this Oriental statesman, ought to measure with his life a span of a century and a quarter—The essential thing is to persuade yourself all the time that you are young and you will remain young—Doubts the Biblical stories of great longevity, saying similar accounts are found in the religious narratives of the East

DO we live as long as we ought to?

Many are the philosophers and scientists who have discussed this question. Ancient books, both East and West, record the names of wise men who searched for the secret of long life. The topic of longevity has always attracted thinkers, but very few of them have ventured to talk in definite figures.

Count Shigenobu Okuma, the Premier of Japan, is one of the few. He believes that men and women ought to live to be at least 125 years old. More than that, he says he is going to live to be 125 himself! In the following interview he gives his reasons.



Another thing which greatly shortens our lives is pleasure.

"SINCE the most ancient times," said the Count to his interviewer, "many people have tried to find a way not to die. They have dreaded death, and have sought to find some method or some medicine by which they could escape it. Even great philosophers, who had taught the beauty and happiness of death, have wanted to live longer, when they found their own end approaching.

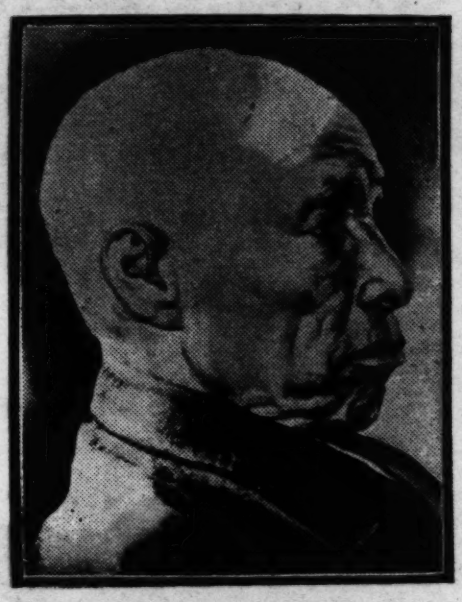
"Of course they have all failed. They have all been on the wrong track. Not to get old, that is the thing they should have tried to do. Dread of death, or the desire to live, will not prolong our lives. But the desire and endeavor not to get old, will tend to prolong the period of living.

"This world has little use for the aged. Cannibals eat their old men and women. In primitive times, it was a custom to kill the superannuated. In Japan, according to tradition, we used to drive old people out into the mountains to shift for themselves. However all that may have been, it must be granted that aged people are of no practical use in this world. They cannot do anything, and often they hinder progress. Now that the world is civilized, we refrain from killing the aged, and we show them high respect. Nevertheless, we find them in our way. They have no bad intentions towards us, but their ideas and outlook are so different that we cannot agree with each other, and for our benefit they often do what proves to be harmful.

"That is the real reason why old people have no chance in the world—because they failed to stay young and be with younger men, because they fail to understand the younger men and the present situation. They theorize over memories.

"As they become old in spirit and idea, they feel that they are driven away from the society of younger and livelier people. If they realize that fact, it makes them still older. If they do not realize it, they will be still more in the way, and will get disliked by the active men of the world."

Notice, please, that Count Okuma had been calling young people "we," and telling how "old men" are in the way of "our" progress. Count Okuma has seen 79 years come and go. But in spirit and activity he is still a young man.



Count Okuma of Japan.

"People call me 'old Okuma,'" he went on. "But I am not old Okuma yet. The Ministers of my Cabinet are all about 20 years younger than I. They should be my children. But they are all old men. I am the youngest member of my Cabinet."

That is seemingly true. From the Cabinet meetings, hours long, Count Okuma is the only member to emerge showing no signs of fatigue. And he is the most active and productive of them all. Not only is he the Premier; he writes a tremendous amount of material for newspapers, magazines and books; he delivers lectures, presides at various meetings, and from dawn till dusk is besieged by callers at his house.

"For myself," he said, "I am confident that I shall live at least 125 years. And I may live much longer. I believe that 125 years should be the average human life. Those who die before that age die young. And only men who live to be one hundred and sixty or seventy should rightfully be counted as having lived remarkably long.

"Wealth is the greatest enemy of long life. It brings several kinds of worries, and at the same time it brings other evils. Men of wealth have always to be thinking how to use their wealth, and how to protect it. Men who have large collections of art objects are always worrying about their safety. Men who own stocks and bonds experience severe excitement at every rise or fall of the market. Ordinarily, men of wealth cannot expect to live long. And in that regard I have no worry, since I have no wealth and no treasures.

"Another thing which greatly shortens our lives is pleasure. Happiness is an essential thing; we cannot live without it. But we are apt to carry that a little too far, and wish for pleasure. Pleasure in itself is not an evil thing. But constant indulgence in it quickly shortens our lives.

"Our dying so soon is wholly our own fault. Heaven ordained our life to last at least 125 years. Those who die before reaching that age do so of their own choice. For myself, I am confident that I shall live that long."

Count Okuma was asked how he regarded the Biblical stories of men who lived for several hundred years.

"They are all exaggeration," he said. "There might be some who lived to be 200 years old or so. But never longer than that. Stories of men who lived even a thousand years are told in both Orient and Occident. But they are just stories. There never were such persons."

"But if you live 125 years," the question was put to him, "will not people in future refuse to believe it, and regard the so-called story as an exaggeration?"

"There is no need to worry about that," he said. "When I live to be that old, I will leave such a record that no man can question the truth of it. I will prove in a way that scientists cannot deny that human beings can live 125 years or more. I will leave my personal record as the fundamental argument for this theory. You see, I am in the ideal condition to have a long life. I have no wealth and treasure to bother me, and I have no worries. I am always happy. I am not old yet, and I shall not get old for a good many years to come. Live while you are young, is my counsel. The moment you feel yourself getting old, prepare for your funeral. Once men are old, they cannot live long. This world is not made for them. Old men ought to die.

"So if you want to live long, do not get old. Keep young, keep in touch with present conditions and progress. Always feel that you are up to the minute. The moment you feel yourself left behind, know that you have become old. And once you are old, there is nothing left for you to do but to die. Old men are always in the way. I think the ancient habit of killing them was not such a bad idea. It might help the progress of the world and give us more happiness and comfort.

"So I say again to the people of the world that they should keep themselves from becoming old. When they begin to get old, as a matter of fact, they are already dead. And dead people are not nice companions."

Count Okuma has won fame as one of the most versatile and capable of Japanese statesmen. He was one of the founders of the modern government of his country and has been honored with many places of distinction. From 1869 to 1881 he was Minister of Finance. In 1888-89 he was Minister of Foreign Affairs, an office corresponding to that of our Secretary of State. After a brief retirement, he was once more a member of the Imperial Cabinet with the portfolios of Agriculture and Commerce. He became Foreign Minister and Premier in 1898.



The Truth About Katherine Tingley.

A statement of facts published in justice to the Universal Brotherhood and Theosophical Society and to its leader and official head

IN the Sunday Magazine section of the Post-Dispatch for March 19, 1916, there appeared a full page illustrated article under the heading: "Who Will Get Al Spalding's $2,000,000?"

The article purported to deal with the life of Katherine Tingley, leader and official head of the Universal Brotherhood and Theosophical Society, which has its International Headquarters at Point Loma, Cal. It also commented on Mme. Tingley's connection with the contest of the will of the late A. G. Spalding.

The article was widely circulated and was reproduced in whole or in part by other newspapers in North and South America. It has given serious offense to Mme. Tingley, her friends and the members of the Theosophical Society. They have complained and asked for a correction. After an inquiry the Post-Dispatch has found that the article was defamatory, inaccurate and misleading in many of its statements and that it did Mme. Tingley and her associates at Point Loma an injustice. It is with a view of correcting the injustice that this publication is made.

THE immediate cause of the publication complained of was the filing by the son and adopted son of the late Albert G. Spalding, the "Father of American Baseball," of a suit to contest Mr. Spalding's will, which left $100,000 to each of the contestants, a similar amount to Mr. Spalding's stepson, and the remainder of the estate to his widow, Mrs. A. G. Spalding, who resides at Point Loma, Cal., and is a member of the Theosophical Society. Several contests and amended contests were filed, the legal verbiage and character of which apparently misled the writer in his phrasing of certain portions of the Post-Dispatch publication. The statements of contestants were objected to by the attorneys for Mrs. A. G. Spalding and amended statements of contest were substituted, charging in a less offensive form that Mr. Spalding was of unsound mind when he made his will, and that the will was the result of a conspiracy between Mme. Tingley, Mrs. A. G. Spalding and the stepson. These charges have been denied, and the case is awaiting trial.

Meantime, Mme. Tingley has filed suit in the courts of San Diego, Cal., for $250,000 damages against Keith Spalding, one of the contestants, against his wife, and J. W. Spalding, and H. B. Spalding, respectively brother and nephew of the late A. G. Spalding. Mme. Tingley alleges in the complaint that a conspiracy exists to defame her and to injure the educational and humanitarian work which she is directing.

Several of the statements made in the magazine article were the subject of inquiry in a libel suit brought in 1901 by Mme. Tingley against a prominent Los Angeles newspaper. In this suit a verdict for a substantial amount in favor of Mme. Tingley was awarded by the jury, and the Supreme Court of California sustained the award after overruling several hundred objections.

Other incorrect statements in the article concerned the Patterson will case, filed in 1910 to contest a will in which Mme. Tingley was one of the beneficiaries. It was alleged that Mrs. Patterson-Thurston was of unsound mind, and that Mme. Tingley had unduly influenced the making of the will. The Court on motion for a new trial held that Mrs. Patterson-Thurston had not the necessary mental capacity to make a will, but that there was no evidence to sustain the charges against Mme. Tingley. The Court therefore set aside the verdict of the jury on the latter point, and pending an appeal a compromise resulted between the contesting relatives and Mme. Tingley.

The inquiry shows that certain of the statements in the magazine article were taken from previous newspaper publications regarding Mme. Tingley and the Theosophical Society which have been repeated at intervals for several years past. These statements were circulated by Alexander Fullerton, who was once the secretary of the American section of a Theosophical Society not connected with or endorsed by Katherine Tingley or the Universal Brotherhood and Theosophical Society. Fullerton was arrested Feb. 18, 1910, by Anthony Comstock on a Federal warrant charging him with sending obscene matter through the mails. On Feb. 24, 1910, he was committed as insane upon the order of Justice Platzek of the New York Supreme Court and the Federal prosecution was dropped.

In 1902, when certain charges and objections were made to Mme. Tingley receiving a number of Cuban children in the Point Loma school, the Federal Bureau of Immigration at Washington sent the Commissioner General of Immigration to undertake a personal investigation and he filed a report highly commendatory of the school.



Mme. Katherine Tingley, leader of the Universal Brotherhood and Theosophical Society.



PHOTO © BY KATHERINE TINGLEY.

The open-air Greek theater at Point Loma, Cal., built by Mme. Tingley.

The International Headquarters of the Universal Brotherhood and Theosophical Society, including the Raja Yoga college and school, are visited year in and year out by numbers of prominent American and European teachers, jurists, artists, musicians and social service workers. The public is permitted to visit the grounds and buildings from 10 to 4 o'clock each day and to become familiar with the Theosophical activities. The permanent residents on the Point Loma grounds number well-known teachers, artists, musicians and others, all of several nationalities, giving to the place an air of cosmopolitan culture. The open-air Greek theater, situated on the edge of the cliffs overlooking the Pacific Ocean, was built by Katherine Tingley and is the first of its kind in the United States, and here have been presented many of the great Greek tragedies and several of the plays of Shakspeare.

The New Lewis Machine Gun, Which Uncle Sam Took From the English

It can fire 440 shots a minute and is fed from a hopper—Tommy Atkins calls it the "Belgian Rattlesnake."

UNITED STATES ordnance experts have been so impressed with the work of the so-called Lewis machine gun, which has been employed of late by the allies in Flanders, that 250 of them, which were being built in this country for England, have been taken over for the United States army. It can fire 440 shots a minute and its whirring discharge together with the deadliness of its sting have caused the British soldiers to nickname it the "Belgian rattlesnake."

Instead of being fed with a long woven band containing cartridges, as in the case of the ordinary Maxim, the Lewis gun gets its bullets from a circular hopper at the top of the barrel. This magazine is detachable and, when it is in place, revolves over the breech mechanism. Two or more layers of shells are fixed in it, each pointing towards an opening in the center. They are fed rapidly, one after another, into the breech of the rifle.

If 10 men with Lewis guns aimed at a target should begin shooting at the same time and should keep shooting one minute, they could riddle the target with 4400 shots. Against a charging line of infantry the 10 guns would blot out human beings with incredible rapidity.

In appearance the weapon is rather clumsy. It has a thick, short barrel and a straight stock. The thick barrel, however, does not contain the ordinary arrangement of multiple-tube weapons. The outer jacket is, in fact, an aluminum chamber which contains the rifle proper, together with a cooling apparatus. Instead of being water-cooled, as the ordinary machine gun is, it is cooled by air blasts kept in operation by the explosions which drive the bullets. In other words, the same force which heats the barrel also cools it.

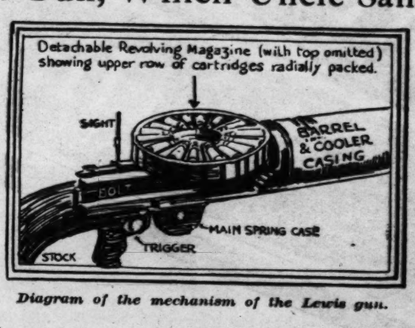


Diagram of the mechanism of the Lewis gun.

Among its advantages are its lightness. It can be easily carried by a man and it has been found especially adaptable to aeroplane needs. The hopper containing shells is easily removed and replaced so that a soldier can have a stack of them at hand and can keep up practically a continuous fire for as long as may be necessary. Intended primarily as a defensive weapon, its portability has made it useful also on the offense. Infantrymen, "advancing by rushes," can carry them as well as not and can hurl a deluge of bullets at any desired objective. Anything can be used as a "rest" for it, whether it be a portable tripod, a bank of earth, the trunk of a tree or the body of man or beast.

As can readily be imagined, a rifle firing 73 shots a second keeps up a continual whir. It is the peculiar noise of the Lewis gun which gave it the suggestive nickname. One can well imagine how one standing near a clump of grass in which a Lewis was setting up its battle song would liken the thing to a particularly angry and murderous rattlesnake.

Accounts of the recent Anglo-French drive on the German trenches told of how, after the artillery had cleared away entanglements, the infantrymen charged forward until they reached the enemy trenches and then swept the latter with machine guns. If every bullet told, one of these Lewis guns could annihilate an entire company in a trench in two minutes. It is to prevent just such things that modern battle trenches are built in short zigzags.

American experts have inspected the weapon carefully and declare its value has been demonstrated. When it is remembered that the whole 250 ordered, if concentrated and turned loose at the same time, could fire 110,000 shots in 60 seconds, it is not hard to understand why the army should wish to have a few in case of emergencies.

How Belgians Get War News.

A CONCEALED wireless telegraph station which exists in some part of Brussels has caused much annoyance to the local German authorities because of the fact that it has furnished the people of Belgium with war news which the Germans desired to keep from them, says the Scientific American. According to reports, the search for the station has thus far been unsuccessful, although as an added incentive a reward of $2500 is being offered for information that will disclose the location of the troublesome plant. Since the wireless station appears to be used for receiving messages only, its detection is extremely difficult and resolves itself into a house-to-house search.

Winning Votes For Women in the Ozarks

(Continued From Page 5)

to ride no more ally old addeddies, neither," said continuing your ideas, sir. Whether one can halt a book with an antetworm is one thing; whether a person is [alkin' about me to you?"

Mandie, laughing good-naturedly.

"Come along and git acquainted with the lady, Jack. Fitted to vote is another. I know a few fine men who wouldn't halt your book and few people who would

son, and by the time you're of [illegible] with her.

Count Okuma, Premier of Japan, Says
He Is Going to Live 125 Years

How Marie Moentman Is Remaking Her Life

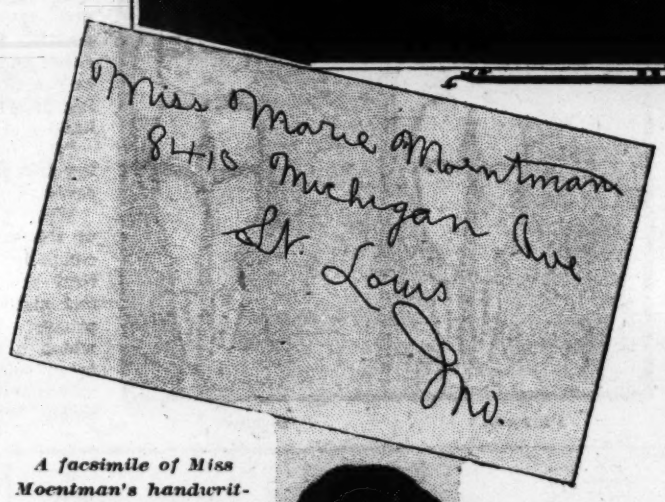


Every day 16-year-old St. Louis girl, who lost hands and parts of both arms, pathetically toils to master use of artificial limbs so as to do things for herself—In addition has had to make self left-handed—Can already write, feed self, play cards and carry a satchel, and hopes to learn to dress unaided :: :: :: ::

WE are all so accustomed to using our hands incessantly that most of us have grown quite heedless of these exquisitely efficient implements of flesh and bone, by the possession of which, next to the brain itself, man is most distinguished from the brutes. Without a moment's appreciation of nature's precious gift, we pick up a pin, or write with a pencil, or take a coin from our pocket to pay car fare, or raise a glass to our lips, or turn the leaves of a book, or do a thousand other unconsidered things.

But that the loss of one's hands literally compels the making of much of one's life over anew is demonstrated in the case of Miss Marie Moentman, 16 years old, of 8410 Michigan avenue, St. Louis. As newspaper readers will remember, both of her hands and parts of both arms were severed in an accident in a bag mill eight months ago.

With what patient toil and indomitable courage the afflicted girl is seeking to adapt herself as best she can to her tragic circumstances is told in the following article. Besides practicing hours every day to master the use of her artificial hands and arms, which require the development and training of a new set of muscles in the shoulders and back, she has been compelled to make herself lefthanded. This was because her right arm, severed four inches below the shoulder, can never become as dexterous as the left, which was amputated three inches below the elbow.



A facsimile of Miss Moentman's handwriting, which she has learned to do with her left hand.

MISS MOENTMAN has perforce rediscovered the use of the lips and teeth as prehensile instruments—an accomplishment which man, on the upward road of evolution, discarded myriads of ages ago when he took to the treetops and developed his paws into hands.

Several times during a conversation with a Post-Dispatch reporter a few days ago, she stooped over with a movement which has become almost unconscious, seized the neckband of her low-cut shirt waist with her teeth, and hitched it up into place.

"I can put on my hat by myself," she stated, while a sort of somber pride glowed in her dark eyes. The hat was lying on a cupboard with the brim turned upwards. She bent over, grasped the brim with her teeth and skillfully flipped the headgear over, so that the crown was above. Then she hitched her left shoulder with a vigorous, twisting motion, and the metal forefinger and thumb of her mechanical hand closed upon the hat brim. She gave it a toss upward, at the same time bending her head low, and the hat landed askew upon her hair. It was only a moment's task before a mirror to straighten it on. She stood very erect, her face shining with satisfaction over the feat. There were several persons present, but she was the only one in whom this pathetic means of putting on one's hat seemed to arouse no feeling of sadness.

When playing cards—for, despite her misfortune, she is much addicted to seven-and-a-half—she often holds a hair pin in her mouth, with which she can tilt her cards so as to see their faces. And when reading books and magazines, she usually turns the pages with her lips, for she has not yet sufficient command of her new fingers to perform this delicate operation very easily.

Her teeth came into use again when she was asked to display her ability to write, the accomplishment of which she is perhaps the proudest. Besides learning to hold a pencil with her artificial fingers and thumb, she has taught herself to write left-handed from left to right, instead of from right to left, as is most natural to those using the sinister hand.

Her mother placed a pencil between the first two fingers and the thumb of her left hand. Her shoulder again twisted energetically, there was a sharp click, and the digits closed upon the pencil. But as she was holding it too low, she stooped and drew the pencil higher with her teeth. Then, using her shoulder as a pivot and resting the weight of the forearm on the pencil, she proceeded to scrawl her name and address in bold, angular letters. That her writing is perfectly legible is proved by a reproduction of her penmanship on this page. She has written a number of letters to friends without aid.

Before her accident, Miss Moentman was a girl of much physical activity. In grammar school she played handball, and at the neighborhood picnics to which she frequently went, she took her part in baseball, running, beanbag, tennis and other sports. Her favorite amusement was taking pictures with her camera. She was an ardent reader of books, having a Public Library ticket, and spent at this pastime the periods in the morning and evening when she rode on the street car to and from the factory where she worked. She took lessons on the piano, and was in much demand to play for neighborhood dances.

Most of these activities, she says wistfully, are now forever past. Never again will she be able to play handball, or baseball, or tennis. It is doubtful whether she will ever obtain enough mastery of her mechanical fingers to manipulate a camera. She reads much less than before, because of her difficulty in turning the leaves, and confines her reading mostly to the newspapers. But to her great joy she has found that a player piano, which she can operate with her feet, is a very satisfactory substitute for her lost skill at the instrument.

When she rises in the morning, she is washed and dressed and her hair is combed by her mother, for she has not yet learned to do any of these things for herself. She tried for a time to wash her face by means of a sponge tied to the end of a stick, but gave it up because she could not wring the sponge out, and water dripped down on her papier-mache arms, which she was forbidden to get wet. But she insists upon brushing her teeth, which she accomplishes by holding the brush between her knees and bending over until the brush is in her mouth. By moving her knees and head she makes shift to scrub her teeth vigorously.

At breakfast, as well as at other meals, her food is cut up for her on her plate, but when a fork is placed in her left hand she is able to feed herself with ease. If her glass of water is placed a long, bent glass tube, through which she drinks.

She can help but little with the morning's housework, although, if a cloth is placed in her fingers, she can do a bit of dusting. Sometimes she has tried to run the carpet sweeper, holding the handle with her mechanical hands and pushing the sweeper forward with her foot. But this is too fatiguing to be done often.

So she spends most of the morning in practicing the use of her hands and arms. The right arm is the more troublesome, for here she has no natural elbow joint, but only one of pulleys and cords. The various parts of the limbs are operated by straps about her shoulders and across her back. With one kind of a hitch of her shoulder she can bend the right elbow, and with another close the fingers. She obtained the left arm in April and the right one in June. It will probably take months of hard daily work to learn to use them easily.



Miss Moentman's food is placed on her plate and cut up, and after a fork is inserted between her mechanical fingers and thumb, she is able to feed herself.

One of Miss Moentman's proudest achievements is her ability to write, grasping pen or pencil in her left hand, and steadying paper with the right.

You can picture her as she sits there at her melancholy practice each morning—a tall, slender girl whose red hair and firm chin reflect the determination of her character, and whose well-carved features and expressive eyes are aglow with her purpose. This is at present a resolution to learn to dress herself unaided—a thing which most of us do almost unconsciously, but which it will take her many a dreary hour of labor to master. She keeps up her courage by thinking of a man she has met whose affliction is similar to her own, and who has nevertheless so trained himself that he travels alone on the train, dressing himself in his Pullman berth.

With dogged patience she raises her arms again and again above her head, very awkwardly and laboriously; but she has confidence that in time this movement will lose its difficulties. Then she practices moving her mechanical elbow—a vigorous hitch of the shoulder, a loud click somewhere in the mechanism, and the elbow bends. Then there is a reverse jerk of the shoulder, another click, and the elbow relaxes. These movements are made over and over, and then over and over again.

Also there are exercises for the left forearm, and for the fingers of both hands. Sometimes, to turn the hand on its wrist joint, she strikes it a sharp rap on the table. Besides, there are things to practice, like picking up a coin, which she can do once in many attempts by pulling it to the edge of the table and tilting it into her fingers. She picks up sheets of paper in the same way. But although the arms grow to feel as heavy as lead, and although the straps wear red welts across her back, she keeps up with heroic persistence the daily struggle to overcome her handicap as far as is humanly possible.

She tells proudly that when going to the train recently, she carried her own small suitcase to the street car, and from the street car into the Union Station, only letting it fall once. She is also proud of a street car trip she made alone. A relative went with her to a transfer point, and pressed a transfer into her fingers. She had no trouble in delivering the slip of paper to the conductor, and reached home safely.

In the afternoons she has more practice, but also a bit of recreation. She plays cards with friends who drop in to see her, or goes over to a neighbor's where there is a player piano, or goes for a walk. In the evening there are picture shows, at which she is a faithful attendant, or, as a great event, an automobile ride with some friend who wishes for a little time to make her forget her affliction.

And at night she is undressed by her mother, she herself, however, aiding to the extent of pushing off her pumps with her feet and pushing off her stockings with her mechanical fingers. She is almost as happy in doing these small services for herself as she is in her ability to hold a telephone receiver to her ear, a new accomplishment which she has mastered.

Thus, at an age when other girls are in the prime of youthful activity, Miss Moentman is condemned to the laborious enterprise of reconstructing a large part of her life. If one reflects for a moment upon the manifold uses to which he puts his hands in the course of a single day, he will have an idea of the pathos of her plight and of the formidable task before her. Her cheerful courage and her determination are assurances that she will succeed as far as anyone could in conquering her pitiful handicap.

For the present, she is absorbed in mastering the apparatus which must serve her through life as hands and arms, and has cast but few glances into the future. She would like to study singing, she says; or perhaps, when she has learned to dress herself, travel as a saleswoman for some company manufacturing artificial arms. But most of all, she would like to do something towards establishing in this city a school for the education of crippled persons in self-sustaining occupa-

(Continued on Page 11.)

The Truth About Katherine Tingley

A statement of facts published in justice to the Universal Brotherhood and Theosophical Society and to its leader and official head

Winning Votes For Women in the Ozarks

(Continued From Page 5)

to ride no more silly old sidesaddles, neither," said Maudie, laughing good-naturedly.

"Come along and git acquainted with the lady, Jackson, and by the time you've et dinner with her maybe you'll feel better. She can beat me all to pieces makin' biscuit bread, which is sayin' a right smart."

[illegible] wanted to "swap" me a couple of mule colts for her. A man is always in a good humor when bantering for a horse trade. It's a sure sign.

The afternoon was mostly gone. I had seen one man in his calf lot since leaving Jackson and Maudie; another hunting the range for his horses and three others putting up hay. All of them declared their intention of coming to hear me speak the following Sunday, frankly admitting that they had never heard a woman speak and that curiosity was bringing them.

At 5 o'clock I came upon a lone fisherman by the sea —"sea" being short for Bear Creek. I was beginning to feel weary and was wondering where I should spend the night, but this fisherman looked interesting—and besides, it was my policy to let not a single inhabitant escape. He seemed a very self-satisfied individual, and before I could speak he opened the conversation.

"I ain't hoein' corn this evenin'," he drawled, "and I ain't any slabs to nail. I ain't even makin' biscuit bread. But I got a hook to bait. Air you game?"

I laughed and asked him how he knew about the corn and the nail and the "biscuit bread."

"Young lady," he said (I mentally thanked him for the adjective), "what do you s'pose our phone is fer? Why, the whole diggins knows about it. But air you game fer another dare?"

"Why do you all ask dares of me?" I demanded.

"Jist the habit of the neighborhood, I reckon, and it was plumb the fashion by the time you driv the nail, specially with Jackson on the line sayin' that maybe you could hoe corn and drive nails and do other things that men could do better, but that, of course, you couldn't cook. I always listen to Jackson's ring. He's a plumb sight. But, as I asked before, air you game fer another?" and he held a tin can toward me.

I looked at the contents and shuddered. I wouldn't have touched one of those wriggling angleworms for any amount of money and told him so.

"Then you ain't fit to vote," he said belligerently.

"That hasn't anything to do with it," I said. "You are confusing your ideas, sir. Whether one can bait a hook with an angleworm is one thing; whether a person is fitted to vote is another. I know a few fine men who wouldn't bait your hook and few rascals who would, and some of both would and wouldn't. And I know women who do bait hooks with angleworms and those who won't. I chance to be one who won't."

"Reckon you're at home darnin' his socks while you're gallivantin' around, and I reckon your pore little children air cryin' their eyes out fer their ma."

"Wrong," I said. "Guess again."

"Maybe you're wantin' the old man to git a divorce and air stayin' away to give him a chance, or maybe you think you can git one yourself if he'll run away with the housekeeper while you're gone. I say" (with the accent on the pronoun) "that the woman's place is the home."

"Yes," I replied, "it is. But so is the man's."

There was something so irresistibly provoking about this self-satisfied old codger that I felt a diabolical impulse to "sass" him.

"Yes," I continued, "I have seen cases where a man would have looked better hanging round home a little bit himself. In all probability your wife has hoed in the garden all this warm afternoon while you sat here in the shade pretending to fish. How many fish have you caught, anyhow?"

"They ain't bitin' much today," he admitted.

"No, they 'ain't bitin' much.' But they're an excuse for you to sit here and let her do that hoeing. About the time you think supper is ready you will stroll along home. After supper your wife will wash the dishes while you smoke out in front. Then she will do the milking. She will bring in the kindling for morning and will carry in the wood. By the time she gets all that done, she will be so dead tired that she can do nothing but get to bed as quickly as possible, while you, rested from your day of doing nothing, will wonder why women folks are so sleepy of evenings, just when you would like to sit up and talk.

"In the morning she will make the fire before you are up. If you work in the field tomorrow, she will help you. You have been married 20 years, maybe, and you are not poor. Your wife has helped you gather together what you have. But when she wants to go to see her mother, several miles away, she has to walk. You haven't a horse on the place that she can ride or drive —and anyhow you have nothing to drive one to. She has"——

"Say, if you will just shet up a minute! Who's been talkin' about me to you?"

"Nobody. If I have stepped on your toes, it is just because of the multitudes I have seen like you."

"I don't reckon you're the kind of a campaigner what carries a bottle of snakebite with 'em. Copperheads and [illegible] 'em not that kind."

"Well—air you goin' to write this up fer the paper?"

"Yes."

"Language and all?"

"Yes."

"It might make us country folks mad at you."

"It shouldn't. You all know better language than you use; it's just carelessness that you don't use it. But even as it is, it's as good or better than that of the city—only different."

"Do you ever write up city people, language and all?"

"Yes."

"Allright, then, let 'er go. But say! You'll have to stay somewheres tonight. Tillie believes in woman suffrage and would be proud to have your company. I wouldn't object myself. Maybe you could convert me. The only reason I ain't been believin' in it is because all the women is gittin' in favor of it and it has been my policy to never give women anything they want too easy. But I'll see. As a rule a country man is more open minded on a thing like this than the city fellers, I reckon."

I agreed with him. I told him I was reared in the country and was pinning my faith to the country people.

"Well, I'll own that you're workin' on the right track," he said. "Most of us has a picture in our mind of a suffragette as a wild-eyed, short-haired, bloomer-wearin' creature, going about with an ax, raisin' cain and smashin' things. We've been needin' a missionary to tell us better. So jist go on up to the house. Tillie was wishin' at dinner time that you would git round this way. We'll talk it over. I reckon there is a campaign on hand till you git the vote and that it's converts you're after."

And with Tillie and the lone fisherman I spent the night, thus ending the first day—the day of stunts—of my horseback campaign in the Ozarks.

As I was leaving next morning, Tillie whispered confidentially that her man said he would not "go agin it" the next time the question was voted upon.

And I went joyously on my way, singing "Every little bit added to what we've got makes just a little bit more."

How Conscience Made Man Pay Back $20,000

Continued from page 6.

clergyman wrote again. Five $10 bills were in his letter. 'Many years ago,' he said, 'I drew a pension for a gunshot wound in my right shoulder. The pension was finally discontinued. I sometimes suffered from lameness in my neck and pain in my head, but I do not certainly know if the wound caused the trouble. I am, therefore, restoring the old pension, as I can spare the money. So this is for the conscience fund.'

"I can see the aged preacher," Mr. Cooksey said, with much feeling, "pinching here and pinching there and doing without things he really needs for his comfort that he may put back into the treasury of the richest nation on earth the money that he fears was paid him unfairly.

"A study of the hundreds of letters received from persons who want to straighten up their back lives, as the private in the Spanish War phrased it, cannot help but increase one's respect for human nature. Contributions, as I have said, come from every part of the country. Occasionally, repayments are even made by residents of Great Britain and its colonies.

"Last April, a lady in Edinburg, for instance, sent a British postal order for $50 to Secretary McAdoo in settlement of a debt of honor, not of her own, but of a relative, whose small estate she had inherited and who, during his lifetime, she feared, had evaded paying duty on family gifts he had brought into this country from Europe.

"An Englishman, while in the United States, back in the year 1891, forged a check and defrauded the Government of $300. Friends of this man, four years ago, living in Lancastershire, England, 'thinking it right, first of all, to make good the defalcation,' sent a draft to Washington for $519.50, 'which,' they added, 'includes compound interest at the rate of 4 per cent.'

"From the vicar of an Episcopal church near London, to whom I have referred, came $14,250.15. An Englishman, when in this country, had stolen that amount from the Government.' He was converted, after going home, confessed to the clergyman and through him desired to make full restitution. Only the other day 10 British shillings were received from Australia, and $20 came later from New Brunswick, 'to cover customs on goods taken into the United States by one of my friends.'

"Names, as I have stated, are rarely signed to conscience letters. A Californian, this year, however, broke the rule. He wanted a receipt for his $16. 'Don't be inquisitive; don't betray a trust; withhold my identity,' he ordered, but he did not describe the nature of his crime.

"Now and then money comes in dainty, perfumed envelopes. A lilac-colored envelope from Chevy Chase, the beautiful Washington suburb, inclosed $1. 'For the conscience fund,' wrote the sender. Bills to the amount of $630, from Burlington, Io., were put inside of a sheet of paper, on which was scrawled a name that no living man could decipher. So comes most of the money to the fund and there is no practical reason why it should come in any other way.

"An old man and a gentleman, I am sure, a resident of Washington, and poor, sent in $5 at a time from month to month. There was dignity in his penmanship and the small pieces of paper on which he wrote were neatly cut and folded. 'I believe,' he said at last, 'that this absolves my indebtedness.' I could almost hear his sigh of relief as he sealed his farewell letter."

"The conscience fund, as a bookkeeping device, has been in existence for 105 years. In 1811, some repentant person paid $5 into the treasury. The fact, probably, became known through the newspapers, because other sums, totaling $245, were received the same year.

Then for 15 years no further contributions were made. They began again in 1827 with the receipt at the treasury of $6. Every year since then, except in 1848, conscience money had been paid by many persons. The banner years, if the term is permissable, up to 1916, were 1868, when $29,000 was received; 1873, with a total of $23,000; 1902, with a total of $36,000, and 1905, with a total of $21,000.

In January, 1906, 11 contributions came in, ranging in amounts from 2 cents to $200. That was the record month, as this is the record-breaking year.

"Rich and poor, the ignorant and the educated," Mr. Cooksey commented, "as I have shown, belong to what might properly be called 'Uncle Sam's Put-It-Back Club.' They are a great company of good citizens. I hope all the eligibles in the United States will step up, pay what is due and take their places among the elect."

What a Soldier Must Know in Time of War

(Continued From Page 4)

of an army organization. He is told that a cavalry charge can accomplish little against infantry, even in inferior numbers, unless the latter are surprised, become panic stricken and run away, or are unable to use their rifles. In a melee, the manual declares, an infantryman with his bayonet has at least an equal chance with the cavalryman, but in any situation, to try to escape the issue by running is the worst and most dangerous course that the infantryman could adopt.

Against artillery the recruit is informed he has little chance, unless a charge can be made from cover at close range. The best weapon against hostile artillery, he learns, is one's own artillery, but advantages can be gained by preventing the withdrawal of large pieces when they run out of ammunition and he is told that the targets at a time like this should be the horses. The soldier's education in actual warfare is completed by thorough instruction in the duties of patrols.

In order that the men be kept in the best possible physical trim many paragraphs are devoted to instruction as to how properly to make camp and how to keep the camp clean and sanitary. He is also hardened to long marches, first being given vigorous "setting up" exercises for 10 minutes three times a day and then marched two or three miles with his full equipment, including rifle, ammunition, pack and all other accouterments. The distance is increased from day to day until the soldier can march an entire day without experiencing undue fatigue. Special attention is given to shoes and the care of the feet.

Even when in the field, the soldier at times must participate in ceremonies such as reviews, inspections and funerals. He is instructed on how to conduct himself on these occasions, when to come to attention, when to salute, and when to come to rest. For officers there is the manual of the saber, which instructs him how properly to draw his sword and the various positions in which it is carried. The soldier must know how to pitch a tent and also how to strike it, this applying both to the common "dog" tent of the army, which shelters two men, and the large pyramidal tent which accommodates a dozen or more men.

Although an infantry soldier relies mainly on rifle fire to disable the enemy, he should know that personal combat is often necessary to obtain success, and therefore he is instructed in the use of the bayonet. There are many positions which a man with this weapon can assume. When he is at the "thrust," the left foot forward with rifle extended, he is told that he should aim, in the order of their importance, at the stomach, chest, head, neck and limbs. The "lunge" is executed in the same manner except that the left foot is carried forward farther. The bayonet of the United States army has a cutting edge, and the recruit is drilled in the most effective use of the bayonet in this fashion. Finally, he is carefully taught how, in action, when all other means have failed and he is face to face with an adversary, most effectively to use his rifle as a club, being told that the head of his opponent is the most vulnerable point when using the gun in this fashion.

Small wonder that when a citizen army is recruited, as must needs be if the United States ever needs millions of trained men instead of the thousands now available, that it will take months and months before the men are ready for the field. Preliminary instruction is necessarily slow because the men are not physically hardened. And at all times he must remember that he is only a small part of a vast whole, that "the excellence of an organization is judged by its field efficiency" and that "the field efficiency of an organization depends primarily upon its effectiveness as a whole. Thoroughness and uniformity in the training of the units of an organization are indispensable to the efficiency of the whole; it is by such means alone that the requisite team work may be developed."

HOW TO OBTAIN A PATENT

Write for list of Patent Buyers and Inventions Wanted. $1,000,000 offered for inventions. Send sketch for FREE opinion as to patentability. Our four books sent free. Patents advertised Free.

VICTOR J. EVANS & CO., Patent Attys., 691 Ninth, Washington, D. C.

PATENT ABLE IDEAS WANTED. Manufacturers want Owen Patents. Send for 3 free books; inventions wanted. I help you market your invention without charge. RICHARD B. OWEN, 43 Owen Bldg., Washington, D. C.

FREE TO

ASTHMA SUFFERERS

A New Home Cure That Anyone Can Use Without Discomfort or Loss of Time.

We have a New Method that cures Asthma, and we want you to try it at our expense. No matter whether your case is of long-standing or recent development, whether it is present as Hay Fever or chronic Asthma, you should send for a free trial of our method. No matter in what climate you live, no matter what your age or occupation, if you are troubled with asthma, our method should relieve you promptly.

We especially want to send it to those apparently hopeless cases, where all forms of inhalers, douches, opium preparations, fumes, "patent smokes," etc., have failed. We want to show everyone at our own expense that this new method is designed to end all difficult breathing, all wheezing and all those terrible paroxysms at once and for all time.

This free offer is too important to neglect a single day. Write today and begin the method at once. Send no money. Simply mail coupon below. Do It Today.

FREE ASTHMA COUPON

FRONTIER ASTHMA CO., Room 154A, Niagara and Hudson Sts., Buffalo, N. Y.

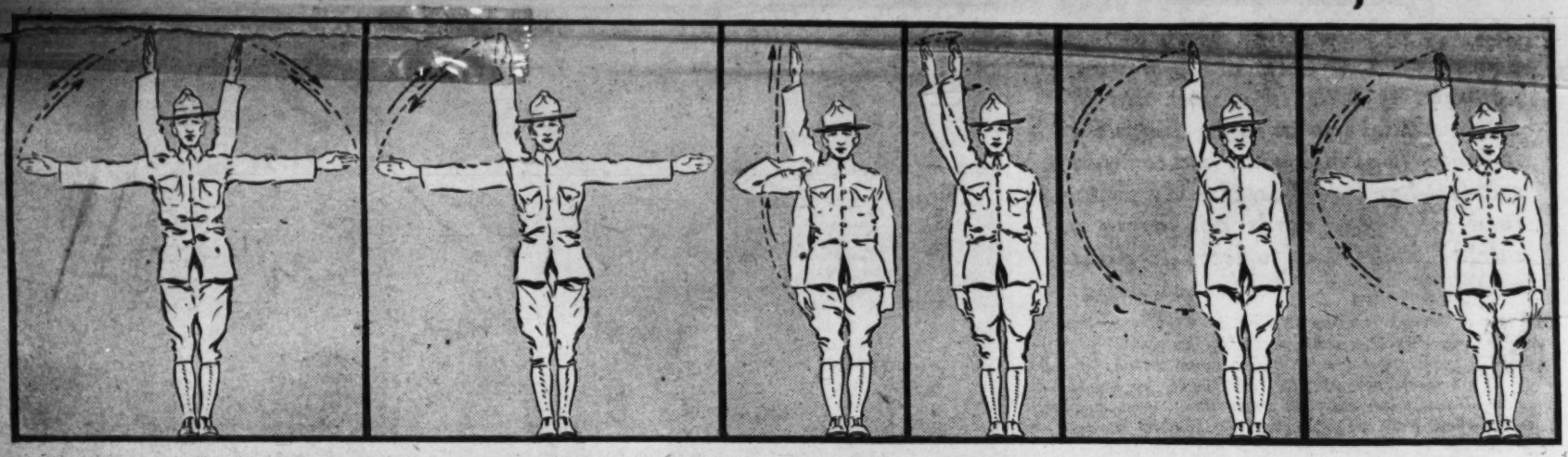
Send free trial of your method to:

....

....

....

What a Soldier Must Know in Time of War



Diagrams illustrate how commands in battle can be given by arm signals.

As skirmishers, guide center, march. | As skirmishers, guide right, march. | Halt. Double time, march | Assemble, march. | To the rear, march (if in skirmish line.) | Squads right, march.

Manual of United States army teaches him, in addition to all the drill formations, how he shall conduct himself in battle and how to gain advantages over the enemy—If he leaves the firing line to take a wounded comrade to the rear he is guilty of skulking—Learning the signals an important part -:- -:- -:-

WHAT a man must know to be a soldier fills a large book—a book of 250 pages, in fact. Fathers and mothers who raised their boys to be soldiers and gave them to their country for service on the Mexican border were wrong when they fondly imagined that because they returned to them from their places of enlistment in khaki, campaign hat and leggings that they now were full-fledged members of Uncle Sam's army. They had not even begun to be soldiers.

The book is the Manual of Drill Regulations of the United States army, as revised and improved from George Washington's time down to the present. In it is everything a soldier should know, from instructions in the manner of how he shall stand and take his first step to how he shall conduct himself in battle.

"Success in battle is the ultimate object of all military training," saws a paragraph in one of the opening chapters of the book. A little farther on the student is told that "In the interpretation of the regulations the spirit must be sought. Quibbling over the minutiae of form is indicative of a failure to grasp the spirit."

When the recruit has been accepted and given his uniform he first enters what is known as the "School of the Soldier," and is given individual instruction on how to carry himself. "Heels on the same line, feet turned out equally, knees straight, hips level and drawn back slightly, body erect and resting equally on hips, chest lifted and arched, shoulders square and falling equally, arms and hands hanging naturally, thumbs on the seams of the trousers, head erect, chin drawn in, eyes to the front, and weight of the body resting equally upon the heels and balls of the feet," says the manual. This is practiced until the soldier assumes this position subconsciously at all times.

The recruit then learns how to right or left face and is taught his first steps. He learns quick time, the ordinary marching time of the United States army, and double time. The former is a pace 30 inches in length. He also is taught how to mark time and he learns the half step, the side step, the back step, how to halt properly and all the evolutions by which soldiers change their positions in ranks or the direction of their marching.

It is no easy task to master even these seemingly simple steps, as many a recruit who has been bullied by the old "top sergeants" at Jefferson Barracks will testify. But when he has learned them the man then is qualified to be given instructions in the use, nomenclature and care of his rifle. He is taught the manual of arms. He learns for the first time what "carry arms" means, also "port arms," "present arms," "order arms," "right shoulder arms," "parade rest," and all the other positions which a soldier with a gun must assume. Along with this instruction, also, he is taught how to fix and unfix his bayonet, although actual training in the use of this weapon is reserved for the time being.

By this time the soldier is ready to be drilled with a squad, a squad consisting of seven men in charge of a corporal. Here he learns how bodies of soldiers preserve their alignment, how much distance is allowed between each soldier in line and between soldiers in front and rear ranks. Here for the first time he receives training as to how he shall act in battle, being shown how to deploy as skirmishers, how to kneel and lie down when in the field and how to load and fire his piece. Included in this is instruction in the use of cover when on the firing line.

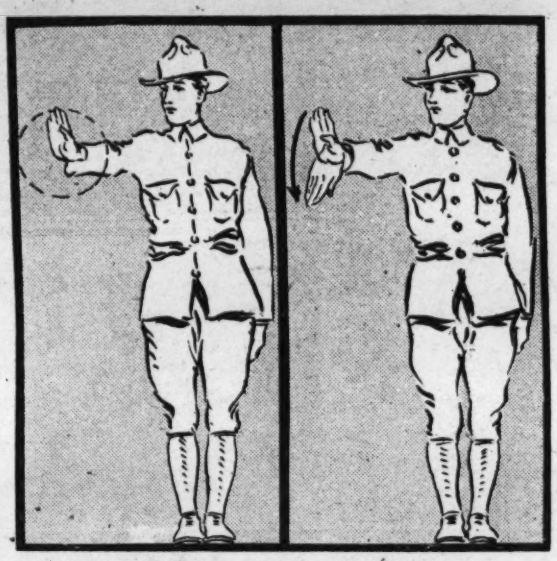
"It should be impressed upon him," says the manual, "that in taking advantage of natural cover he must be able to fire easily and effectively upon the enemy; if advancing upon an enemy he must do so steadily and as rapidly as possible; he must conceal himself as much as possible while firing and while advancing.

"The evil of remaining too long in one place, however good the concealment, should be explained. He should be taught to advance from cover to cover, selecting cover in advance before leaving his concealment.

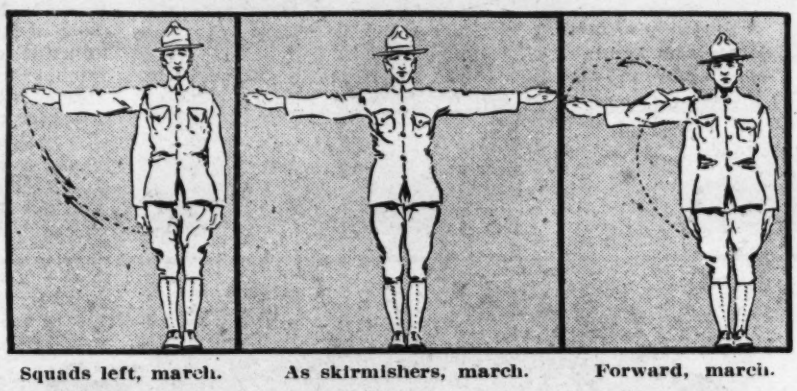
"It should be impressed upon him that a man running rapidly toward an enemy furnishes a poor target. He should be trained in springing from a prone position behind concealment, running at top speed to cover and throwing himself behind it. He should also be practiced in advancing from cover to cover by crawling or lying on the left side, rifle grasped in the right hand and pushing himself forward with the right leg.

"He should be taught that, when fired on while acting independently he should drop to the ground, seek cover and then endeavor to locate his enemy."

When the recruit gets his diploma from the school of the squad he is graduated into the school of the company. The company is the basic unit of all tactical army formations. It is subdivided into squads and platoons, a platoon consisting of from two to four squads. When he has learned the various evolutions which a company must perform the recruit is a finished soldier so far as drilling is concerned, for the movements of battalions—four companies—and of regiments, brigades and divisions are but those of a group of companies acting in mass.



Platoon. | Squad.



Squads left, march. | As skirmishers, march. | Forward, march.

All commands which the recruit has received up to this time have been by word of mouth, but he will be told that in battle the voice is generally inadequate for directing the movements of men and he must learn a system of whistle and arm signals. For instance, if an officer carries his hand to his shoulder and straightens out his arm horizontally, he means "forward, march." If he rapidly thrusts his hand upward the full extent of the arm several times, the soldier breaks into double quick. A long blast of the whistle informs the soldier to suspend firing, a short blast summons him to attention to receive arm or other signals from his commanding officer. There are also a multitude of flag signals to learn and the soldier must familiarize himself with the various bugle calls, this instrument being used in the field as well as in barracks or camp.

The soldier now is taught the importance of fire control and fire discipline when in action, the former implying the ability to stop firing, change the sight setting and target and resume a well directed fire.

"Fire discipline," says the Small-Arms Manual of the United States army, "implies, besides a habit of obedience, a control of the rifle by the soldier, the result of training which will enable him in action to make hits instead of misses. It embraces taking advantage of the ground; care in setting the sight and delivery of fire; constant attention to the orders of leaders and careful observation of the enemy; an increase of fire when the target is favorable and a cessation of fire when the enemy disappears; economy of ammunition.

"In combat shots which graze the enemy's trench or position and thus reduce the effectiveness of his fire have the approximate value of hits; such shots only, or actual hits, contribute towards fire superiority."

In battle, the battalion is the attack unit, whether operating alone or as a part of a larger unit. The soldier is taught that when charging the predominant idea must be to close with the enemy as soon as possible without ruinous losses and that it is imperative that fire be not opened until 800 yards at the outside separate the attacking and defending forces. The recruit is taught not only how to govern himself when charging upon an opposing position, but what to do when his unit is on the defensive. His instruction embraces thorough training in how to throw up earthworks and how to build trenches, this form of warfare having had its importance demonstrated in Europe.

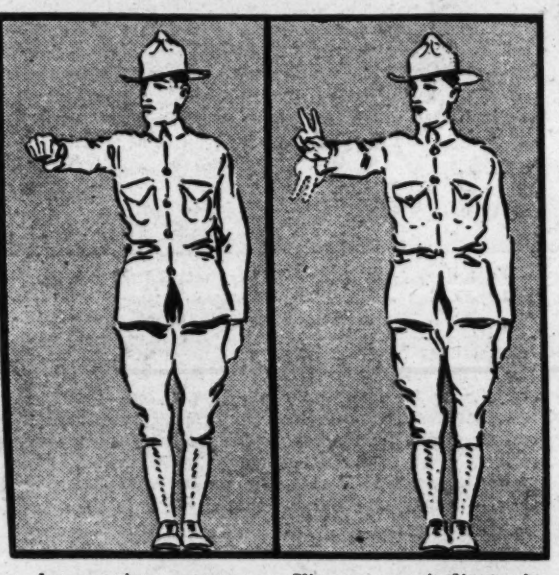
"Modern combat," the manual says, "demands the highest order of training, discipline, leadership and morale. It requires but one kind of infantry—good infantry. It is the duty of the infantry to win the local successes which enable the commanding General to win the battle.

"When officers or men belonging to fighting troops leave their proper places to carry back or care for wounded during the progress of the action, they are guilty of skulking. This offense must be repressed with the utmost vigor."

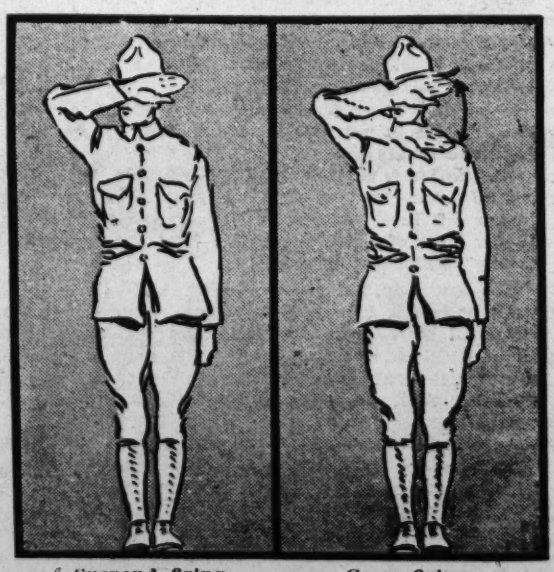
To reap the full fruits of victory, the embryo soldier is told, a vigorous pursuit must be made and the natural inclination to be satisfied with a successful charge must be overcome. He is thoroughly drilled in the duties of reconnaisance and scouting and also in the methods of conducting himself when his command is making a counter attack.

The infantryman then is instructed on how to conduct himself when operating against other branches

(Continued on Page 14.)



Announcing range. | Fingers up indicate increase, fingers down indicate decrease in range.



Suspend firing for a moment. | Cease firing.

The Six Rubies (Continued)

withdrawn again. I knew the head for Enoch's, Matthew's eldest son's, though I had seen the fellow but once, some years back. There were unpleasant tales told of Enoch.

I went swiftly on tiptoe up the hall, paused an instant outside that closed door, and, pistol ready, entered. The door swung to behind me and I heard the latch click into place.

It was a large room, nearly as large as the library below. Not a bedroom, for it was furnished only with tables and chairs, a long sofa and some book shelves. There was a fireplace at one side and, opposite, a tall mirror with faded velvet hangings. There were the dead ashes of a fire in the grate, and a single large lamp burned on a center table. The room was unoccupied.

At first I thought I must, in my haste, have mistaken the embrasure out of which I had seen that furtive head peeping. I turned quickly back to make sure. I felt for the knob of the door, to let myself out, and there was no knob. Then I remembered how promptly the door had swung to after me, how neatly the oiled latch had clicked home, and I knew I had been lured here and trapped like any rat.

For just an instant I was afraid. I had a moment of the trapped rat's panic. Then my spirits rose again, for, after all, the room had two windows, and the wall of the house was covered by ivy. Escape was easy enough if I wished it.

But how had Enoch Gaunt got out of the place? There were no other doors. By a window? I went to one of them and examined it. It was a French window that could be closed only from the inside, and closed it certainly was.

I stood thinking, and once more I began to be a little afraid. It is more exact, perhaps, to say that a kind of uneasiness, very like fear, began to grow in me. I had the uncomfortable consciousness of another unseen presence in that room—the feeling that I was watched by eyes I could not see. I looked about me, and there was no conceivable hiding place for a human being. But then there was no visible means of exit other than the door, yet I had seen Enoch Gaunt enter the room, and now he was gone from it like a ghost.

The feeling of another presence near me grew stronger still. It was like something heard or smelled. It was like ghostly noises at night to a child. I began to be more afraid, and I knew that soon I should be running round the walls in a panic. I pulled myself together with a great effort, slipped my pistol into a side pocket and drew out my cigarette case. I bent over the big lamp on the center table, as if to take a light from it, and saw it was one of those lamps that are extinguished by pressing down a little lever. I put out my hand, and in an instant the room was in darkness.

I chanced to be facing the tall mirror opposite the fireplace, and as my eyes accustomed themselves to the sudden gloom I saw a strange thing. I saw that the whole, high, narrow panel of glass, which was, perhaps, the size of an ordinary door, glowed faintly yellow with light, and that behind it, dim and black, a man's figure stood in a crouching attitude, half turned away, as if for flight.

It was exactly as if I, outside in the dark, looked in through a somewhat clouded window upon a very dimly lighted room, or, rather, passageway, for beyond the man's crouching figure I could see nothing but black hangings, turned gray by the faint light which came from somewhere at one side, out of my line of vision.

For a moment I stood staring, and I confess that the back of my head felt cold and that the hair bristled there. Then, all at once, I remembered to have read in an old book of glasses which had all the appearance of a mirror from a brightly lighted room, but were transparent to a spy hiding in darkness behind them. I drew a long breath of relief, and I recall that I even took the time to wonder what possible use old Matthew could have found for such medievalism in Westchester County. Well, I had heard queer tales of Eagle's Nest.

I realized that I was now, in my complete darkness, invisible to the man behind that sham mirror. I suppose it never occurred to him that he was visible to me. Certainly he stood still where he was, waiting. I took a step or two. I caught up a small, heavy, mahogany chair, whirled it once round my head, and threw it with all my strength.

There was a great, rending, shattering crash and a scream. I leaped forward into the passageway almost as the broken glass shivered about my feet. It was narrow, as I had guessed, and hung with black cloth. It was damp, too, and smelled of confinement and decay. I found that the faint light came from a candle set in a niche in the wall and well shaded.

Before me a dark figure staggered and scrambled and ran, its hands over its face, down the narrow passage. I called out: "Stop, or I'll fire on you!" but the figure ran on, bumping from wall to wall, stumbling, half falling, and I ran after it, my pistol ready in my hand. We came to some stairs leading upward, and there I might have had my man by the heels, for I ran better than he, but I bided my time. We mounted to what seemed a great lumber room under the roof, ran across this, and on the opposite side of the house, half fell, half leaped down a similar stair. I hung a little back, wary of traps, so that the fellow who fled from me was perhaps 15 or 20 feet in advance. He looked back over his shoulder, turned suddenly, like a coursed rabbit, there was a great flash of light, and he was gone.

He had not taken time to close the door or panel after him, and when I reached it I saw that he hadn't escaped, for he had caught his foot as he leaped, and fallen full length upon the floor. I stood in the opening and looked down some three feet into a brightly lighted room, hung with flowery chintz and smelling of roses. There was a brass bed under a chintz canopy in a recess; there were comfortable chairs about; there was a fire burning, a lamp on a center table, covered with books and magazines.

Beside the center table, with her hands over her mouth to check a scream, stood a tall young girl with her red hair in a big braid down her back. She was dressed in something straight, white and clinging. I am unfamiliar with the names of women's garments. She stood beside an overturned chair, silent, her hands caught up over her mouth, as Gaunt, cut, torn and bleeding, sprawled at her feet, half under the round table.

He was struggling to get something into his hands. I might have known what it was, but I didn't. I was looking elsewhere. He rolled suddenly over, and, without a word, but with sobbing, breathless cries, fired five pistol shots at me in quick succession.

I hope he was a better marksman in his calmer moments.

Still that splendid girl did not scream nor shrink, though the air about her was full of biting, acrid smoke.

I stepped down into the room and bowed to her. Enoch scrambled away from me and lay further off, panting. "You are very brave," said I. "I think you are the bravest woman I have ever seen, and I am bitterly sorry for this affront to you. May I ask you, for your own sake, to leave the room a moment? I have to deal with that ruffian on the floor yonder."

Her eyes questioned me over the white hands that were still clasped at her lips, and I shook my head:

"I am not a thief. I have only come to Eagle's Nest for my own."

"He lies! He lies!" cried Enoch Gaunt, on the floor yonder. He got to his knees, chattering like a frightened, wounded ape.

"He's a thief, a murderer. He's"——

"Get up!" said I, looking at him, and he got to his feet, looking toward the door.

"You saw him shoot at me," I said to that tall, red-haired girl. "And you saw that I did not shoot back, though I have a pistol here. Won't you please go? I ask it for your own sake."

She looked at me for another long moment, then shook her head, and I sighed and turned to the man.

"For this lady's sake, give me what you have that is mine and go quietly."

"I've got nothing of yours!" he cried, coughing in the bitter smoke. And he grimaced at me and added: "Thief!"

"Have I got to make you give it up?" I took a step toward him and he howled and covered his torn face. He was a poor thing. Old Matthew would have been ashamed of him.

Then the girl, who had been standing silent, went across to where Enoch was and stood before him with her hand on his shoulder.

"Haven't you done enough already?" she asked, looking at me with a kind of high scorn. "You have half killed him." I shook my head.

"I threw a chair at the trick mirror he was hiding behind. The glass cut his face. He's not really hurt, he's only afraid." She looked at him and back at me.

"What is it you want?"

"Only my own. I am Peter Gaunt; since my father's death, three days ago, something very sacred to my family for centuries has been in my care. Last night this coward yonder, or his father, or both, broke into my house, drugged me in my sleep and stole what is more to me than any other conceivable thing. I must have it, for it stands for the honor of my race."

"Does your honor need something to stand for it then?" asked the red-haired girl, and I flushed and hesitated, for that was a new point of view to me.

"I hope not," I said at last. "Perhaps 'honor' is the wrong word. Perhaps I should have said 'pride.' Well, the six rubies have been the pride of the Gaunts for a very long time. Shall I let them be stolen from me and from my children and do nothing to get them back?"

The girl caught her hands up to her breast and came a step toward me. Her big eyes looked suddenly much larger—too large for her beautiful face.

"Rubies?" she asked me. "Six rubies?" And I said: "Yes. Matthew confesses that he stole them. He has given one to each of his six sons as an insult to me and my house. So I have come for the ruby Enoch has."

The man by the wall burst out with denials and curses, but she turned to him: "Wait!" And came a step nearer.

"The Gaunt rubies. Yes, I know. I know all about them." She seemed in some strange, still state of agitation. She spoke under her breath, as if to herself:

"It can't be. I won't believe it. Oh!" She drew a quick breath, that was like a sob.

She looked long and hard at Enoch Gaunt, then turned once more to me.

"I must explain why I seemed surprised. You see, today is my birthday, and he gave—and I was given a most heavenly ruby as a present—so when you spoke of rubies, I naturally—of course, I——. It seemed so very odd!" She looked up at me like a child—a little, trusting child, and her voice had sounded like a child's voice, too. She was, after all, very young, though so tall and brave.

"Of course!" said I. "I understand." She asked:

"Would you like to see it? It's so very beautiful—the only beautiful thing I have ever owned. I've been quite mad with delight. When the sun shines through it, or the lamplight—— Oh, I can't tell you what it is to me! You must see."

That soft and clinging white robe she wore was open a little way down upon the white breast. She put a hand there and pulled out a little gold chain that I had seen about her neck. She drew into sight a great roughly polished stone, so dark in color that it looked black save where the lamplight struck through and made a little spot of crimson against her throat, like a drop of bright blood.

"You fool! You fool!" chattered Enoch Gaunt from where he clung against the wall. He cursed again viciously. "He'll take it and bolt, you idiot!" He stammered on, shivering and shaking, but neither that red-haired young girl nor I seemed to hear him. It was as if he were not there.

"Isn't it heavenly?" the girl cried with shining eyes. She came nearer, holding the jewel out at the end of the chain, and I moved awkwardly a step and took it in my hand.

I knew the six stones as I knew my own features in a glass. This was the top ruby of the dexter side. They were all pierced. They had been worn by Eastern princes long, long ago.

"Isn't it heavenly?" the girl asked me once more in her sweet child's voice, smiling up at me with her trustful, great eyes. I said:

"It is very beautiful."

"And to think that it's really and truly mine! Oh, if you'd never had anything beautiful to call your own, and then, quite suddenly, this wonderful thing! * * * I can't explain how dear to me it is and will be."

All at once, as we stood close, looking each into the other's eyes, I saw a sudden change sweep across her face, a look of doubt, of terror—a bleak look. She recoiled a little from me.

"This—— You look at me so strangely! You don't mean— This isn't—your ruby? Oh, it isn't your ruby, is it? You don't mean I've got to give it up after—all? Tell me! Tell me!" She seemed to hold her breath.

Well, there are things one cannot do.

I drew a sigh, and I think I smiled. I hope so. I said gently:

"No, I must look elsewhere." And at that the young girl seemed to draw herself up a very little and to give me a strange, straight look of gladness, and, as it were, of pride.

"So," said I, "I must be going on my way. Once more I humbly beg your forgiveness for the scene you have had to witness. And I hope you will always be very happy as long as you live."

I looked toward Enoch Gaunt, who leaned against the wall, staring and clawing at his torn face, and so went toward the door. But once I turned back to where the red-haired girl stood erect, her hands at her breast and the Gaunt ruby between them. I asked her:

"May I know your name? I don't want to remember you nameless."

She said: "It is Diana."

I said: "It is beautiful," and went out of the room.

In the library below I found my Uncle Henry, very white, guarding Matthew Gaunt. He drew a great breath when I entered, and said: "Thank God! You're all right then. I heard shots."

Afterward he asked: "Did you find it?"

And I smiled as well as I was able, and said: "I'll tell you later. We must be off now."

I looked toward Cousin Matthew. "I suppose we ought to tie him up and gag him. He'll be shooting at us as we go."

"Handkerchiefs will do it," my uncle nodded, and tossed me his. But Matthew Gaunt said:

"You needn't trouble. I don't care for bonds and gags. I give you my word not to stir for 10 minutes." I looked at him doubtfully, and he flushed red.

"I suppose you think my word is not worth much. Well, it is when it's pledged."

"I'll trust you, Cousin Matthew," said I, and he growled in his big beard something that I couldn't hear.

We found our horses out beyond the wall where we had tethered them, and mounted in silence. I was very heavy and glum now, deep in reaction against my earlier mood. For I had betrayed my house to save an unknown girl a half hour's pain. I wondered darkly if another time I should behave otherwise, and tried to think I should. But all the while I knew it wasn't so.

There are things one cannot do.

"Off with us!" said my Uncle Henry, and I turned my horse's head, but suddenly became aware of a tall, cloaked figure standing beside me—a darker shade in the gloom. It pressed closer still and held out something for me to take.

"What's this?" I asked.

The figure said, whispering: "It's for a noble gentleman!" gave a small parcel into my hand, and was all at once gone.

"For a noble gentleman!" I spurred after my Uncle Henry and caught him up.

He asked: "Did you speak?" And I said I thought I had seen someone beside the wall. But at the bottom of the hill I drew rein for an instant and tore the wrappings from what had been slipped into my hand.

"What's that?" my Uncle Henry asked. A flash of moonlight came down from the broken, scudding clouds and shone upon us briefly.

"It's the ruby," said I. And he laughed and said I didn't sound very gay over it; and we spurred on toward Gaunt Hause.

The titles of the other stories in this exceptionally interesting series are:

MISS MEREDITH.
THE TWO GENTLEMEN OF CADENABBIA.
THE CRUSADER'S TOMB.
THE PARSON'S DAUGHTER.
THE END OF MY COUSIN MATTHEW.

Fortifications of the Future.

ONE of the most startling surprises of the European war, not only to the laity, but to military men as well, was the comparative ease with which the big guns of the Germans battered down fortifications, such as those of Antwerp, which had been considered practically impregnable. Under the iron hail from the "42-centimeters," massive masonry, reinforced concrete crumbled like heaps of sand before a flood tide. As a result, the entire scheme of defensive fortifications all over the world will undoubtedly undergo serious modification. Naturally enough, nowhere more than in France has the subject received grave and anxious consideration. Already a well-known army man, Lieutenant-Colonel Boissouet, has contributed an article upon the subject to the supplement of a leading French encyclopedia. He declares that the number of fortresses will doubtless be greatly reduced, while those that remain will be entirely reconstructed at an enormous expense.

The main features of the newer style of defensive constructions are systems of connecting trenches and magazine batteries completely buried and masked, and protective networks of wire. He continues: "The infantry works will be analogous in dimensions and organization to a German fortress *(feste)*, in which there is neither a fort nor armored batteries; there will be a few batteries for the defense of the works and the concrete shelters, but these will be completely buried, with no projection above ground. The shelters, of restricted dimensions, will so far as possible receive light and air from the side towards the interior of the fortress. The line of combat will be constituted by works of this type."

"Don't Blame the Girls, Blame the Mothers!"



The beaux of past generations were genuinely respectful to the women and their ideals.

So says Mrs. J. L. D. Morrison, social arbiter of St. Louis, in a discussion of the scantiness of the dress and the forwardness of the manners of modern young women—She declares up-to-the-minute apparel offends against modesty—Agrees with the Milwaukee prelate who refused communion to women in low necks and short sleeves

IT has been a long time since certain good people began saying harsh things about the tendency of women's apparel to become more scanty each successive year. How many ages since we first heard of peekaboo waists and sheath gowns! More than two decades ago, irreverent wags wrote flippant verses about network things, and he has no true journeyman jokesmith who couldn't think up something witty and biting to say about the costumes of the daughters of Eve.

Yet it has remained for this year of grace 1916 to see a powerful churchman thundering against what he is pleased to call the indecency of extreme modern fashions. Archbishop Sebastian Messmer of Milwaukee instructed the clergy of his diocese to refuse communion to women who approached the communion table in low-neck dresses and short sleeves.

"It is," said the Archbishop, "a most distressing and ill-boding feature of modern society. It becomes the strict duty of the Catholic clergy to warn the faithful against this evil, which is the cause of so much sin and scandal * * * and to remind Catholic parents of their duty to restrain the natural vanity of their daughters."

The Archbishop requested his clergymen to prepare sermons which would "powerfully help to prevent among our Catholic girls and women indecent exposure of naked arms, breasts and shoulders, which has become particularly ostentations during the warm summer season."

And now comes condemnation from a different source. The woman who, for many years, has been regarded as the social arbiter of St. Louis, has taken a stand alongside the Milwaukee prelate and declares that the scantiness of modern summer apparel is shockingly immodest and that something ought to be done about it. The Archbishop's powerful ally is Mrs. J. L. D. Morrison, who not only is a dictator in matters social, but is a woman of numerous interests and extraordinary energy.

You, on any day, might surprise Mrs. Morrison in her apartment at the Buckingham prosily engaged at a typewriter. She is the author of several books and is in the midst of creating another. She has found time in her life above her literary devotions, charities and social obligations, to master five languages, music and art. Mrs. Morrison masters the piano, the guitar and zither and paints in oil! Every moment of her wakeful life is a busy one.

Her desk interests her most. It is there she plans for others and many, many have been benefitted socially and otherwise through her persistent thoughtfulness. What she has to say on a subject real thought. Her mind made up, the resultant statement is a fiat. She is fearless in her statements. She does not court publicity but braves it. There is no anonymous hiding place for her. Her fiat given, all the protest in the world will not alter one iota of it nor disturb her serenity.

The note of superficiality is lost in this keenly human woman and when she launched into a retrospective comparison of present day youth with that of her own springtime, her words bore the tones of concerned motherhood. Her denouncement of present day proprieties was made sorrowfully; but with vigor and bitterness. In lamenting the staid past you are convinced that the world has lost much of substantial happiness and selfrespect.

"The beaux of the past generations were courteous, genuinely respectful of the women and their ideals," she said. "The kiss of the hand was a mark of sincere respect—the woman was upon a pedestal hewn from the rock of modesty, embellished by a native grace—and gentlemen were pleased to have her there to worship. Only was she lifted therefrom to occupy the equally respectable pedestal of wifehood-motherhood.

"In the good old days there was more of the smack of masculine elegance, courtesy, appreciation of women and a keener realization of the immense respect due the feminine sex. The men drank more freely at social functions, perhaps, but to no bestial degree and never permitted the cup to drown respect of sex. However, the gentlemen of today are sufficiently temperate, I will say that for them. Of course, I am speaking of masses, not individuals.

"The women were demure—naturally demure—reserved, polished in manner to the minutest point of delicacy and so decidedly feminine and winsome that an honest love and respect was inspired in the sterner sex.

"The lover was prone to measure the object of his love by the high, idealistic standard he admired in his own mother. What he found in his mother he sought in the wife. And the old-fashioned mother! She was indeed angelic—a guardian of every virtue worth while to womanhood.

"The young woman of today falls far short of the beautiful feminine qualities of yesterday. Indeed, she eclipses the maid of yesterday in that high intellect born of education—in wrestling with problems that were before left solely to man—problems resulting from diversified occupations and studies. Woman has made colossal strides and is measuring well up with the masculine intellect and endeavor, but, unfortunately, she is losing her modesty in the going and her coy reserve is becoming rare. Oh, what a pity!

"And is the young girl all to blame?"

"No, indeed, the shame of the decadence in propriety might be laid heavily upon the mothers. Why will not the mother be more firm with her daughter and set her foot down solidly against the disgraceful, present-day costuming? I think it an outrage the way the young women parade the streets half clad and in such brazen manner that would mortally wound propriety and modesty were these virtues sentient things.

"You ask why the young things dress as they do: Primarily because they are fools. They imagine they attract the men, I suppose. Perhaps they do, but it is in the manner that the chorus girl attracts him. The real man who thinks of a home when he selects a wife is not the one to select a girl who makes it a virtue to scorn modesty and all that is honorable and holy, who makes of herself a free show, advertising her physical self rather than making soul-character paramount.

"Real red-blooded men are not seeking underdressed women to marry. They may be temporarily lured by such, but at the crucial moment manhood asserts itself and the marrying man seeks that ideal which masculinity has engraved on its heart in the idealization of a mother.

"I am most willing to accept the condemnation that will stamp me from many sides with the hateful term of old fogy if I can put forth a message to young girls that will bear fruit. I would sacrifice everything joyously if I could have the power and vehicle to make clear to the young people their weakness and folly—if I could clearly contrast the pure and joyous woman of the past that the present might see its hollowness. Let there be no mistake in comprehending me—I am making no charge of absolute grossness.

"Nor do not, for one moment, think I am hurling a sermon at the shop girls in these criticisms; the most bizarre of flimsy costumes and unpardonable practices among young girls have no class limits—perhaps the elite is the more guilty—more guilty because better environments should safeguard against immodest dress idiocy. Girls no longer consider the propriety of being well clad and scorn the advice of older heads.

"It is a common thing nowadays for a young girl to make unpardonable appointments with men to take them to the theaters and luncheon. They purchase the tickets themselves and then 'phone to some one of their gentlemen friends begging for their companionship, possibly adding a white lie in the bargain by saying they 'came by the tickets and hated to see them wasted.' Such practices have been mentioned in my hearing. It is amazingly shocking. No self-respecting woman should be guilty of inviting herself anywhere with a man. She must brave the consequences of lost respect.

"It seems anyone with a sense of modesty would condemn the present style of feminine garb and I do so fearlessly for I know I am right. Let those who will be offended with me, let them call me old fogy—I stand by my convictions—arguments are not needed to convince—a pair of good eyes will disclose hordes of underdressed women shamelessly parading streets and indoors.

"Not long since I attended a social function where a certain young woman's costume—or lack of it, because it couldn't be called decently a costume—was so amazingly brief and transparent that many of us were shocked. I dared comment and will continue to comment in such cases, hoping that I might arouse some dormant shame, and if this come to the eyes of the guilty my independence of utterance will not be shaken. Let the shoe pinch.

"How, in the name of heaven, can a mother see her daughter so arrayed? I cannot understand it. Could there be a more beautiful jewel in the crown of womanhood than modesty? What has come over our mothers? Why are they not more particular? It is the child who dictates today. The maternal function of dictating morals, of disciplining seems to be lost.

"No young girl, and I say it with all the earnestness of my heart, no young girl should be permitted to leave home until parental approval is placed upon her costume. Impropriety in dress can be stamped out and the work is alone for the mothers."

Archbishop Messmer's decree has not been widely duplicated in the other dioceses of the country. Most of the prelates have been content to leave these matters to individual taste and discretion.



Typical costume of the present day which Mrs. Morrison condemns.



You ask why the young things dress as they do—Primarily because they are fools.

withdrawn again. I knew the head for Enoch's, Matthew's eldest son's, though I had seen the fellow but once, some years back. There were unpleasant tales told of Enoch.

I went swiftly on tiptoe up the hall, paused an instant, then entered. The door swung [illegible] and [illegible]

and bleeding, sprawled at her feet, half under the round table.

He was struggling to get something into his hands. I might have known what it was, but I didn't. I was looking elsewhere. He rolled suddenly over, and, without a word, but with sobbing, breathless cries, fired five

"It is very beautiful."

"And to think that it's really and truly mine! Oh, if you'd never had anything beautiful to call your own, and then, quite suddenly, this wonderful thing! . . . I can't explain how dear to me it is and will be."

All at once, as we stood close, looking each into the other's eyes, I saw a sudden change sweep across her

THE SIX RUBIES

Number One

EAGLE'S NEST

A Series of Short Stories by

JUSTUS MILES FORMAN,

Each Complete in Itself.



They built a great rambling house in a kind of crazy Gothic style, part of stone and part of wood. Passersby used to laugh at it.

ON the morning of the day upon which I came of age we buried my father, who had died of a stroke following upon a roadside altercation with Cousin Matthew Gaunt, and on that night, my Uncle Henry having been summoned to town upon affairs of importance, the six rubies were stolen from the agate shield above my head as I lay sleeping.

I suppose I must at the outset explain a little about the six rubies and about the enmity between the two branches of the Gaunt family, but I promise to be exceedingly brief. To begin with, the Gaunt arms, simple like all very ancient escutcheons, are: Upon a field sable six gouttes (or drops of blood) gules, and the motto is "Je garde." There is an interesting reason for this symbolism, and perhaps I shall tell the story one day, but not now. All that matters here is that a certain crusading ancestor of mine and of Matthew Gaunt's brought home, from I know not where, six rubies, obtained in I know not what fashion—enormous stones, uncut, irregular in shape, roughly polished—brought them home to England and fastened them upon a shield of black agate where before there had been six dabs of red paint. They became and remained a family possession (for they were inscribed in the entail) of peculiar pride, importance and sanctity. They were more than treasures. Their money value, great as it was and is, seems never to have come into consideration. They were like the gold crown to the Monmouths; like the Dorset lance. They were to my house for many centuries like the martyr's bones or the fragment of the Holy Rood to the church that harbors them. They were the honor of the Gaunts.

So much for the six rubies. Now for the quarrel. Something above two hundred years ago one Joseph Gaunt, being the third of four sons and a pretty bad lot, ran away from home to foreign parts. Shortly afterward the two elder lads died of a fever, and 10 years later, credible evidence having been found of Joseph's death, the fourth son, Henry, came into the title, married and produced an heir. Then Joseph returned, much the worse for ill living and with a wife and male child. He at once claimed title and estates for his son, being himself near his end, but it turned out that the child had not been born in wedlock, and his claim was set aside. He died, cursing his house with his last breath; but the child lived and married and had sons, and there was a bitter feud.

Early in the century just past my grandfather removed to this country, dropped his title and purchased a great estate in Westchester County. And not long after Humfrey Gaunt, the head of the illegitimate branch, followed—I do not know why, but I think it was a savage desire to be within striking distance of the enemy he hated. And Matthew was his son. They bought a place some 10 miles from ours. They were well to do, though not rich, and built a great rambling house in a kind of crazy Gothic style, part of stone and part of wood. Passersby used to laugh at it.

I lay that night after the funeral in the state room and in my father's great bed that had hanging over it the shield of black agate with the six rubies. I was neither a nervous nor a superstitious young man, and I felt that he would like me to be there, for I was master now in Gaunt House. I slept well from the moment I lay down, for I was dog weary, worn out with fatigue and grief. And old Staines, the butler, had made me drink a glass of hot whisky and water — a pretty stiff dose for a lad of one and twenty unused to spirits.



He held out his clasped hands. I stepped into them, and clinging to the ivy that was thick upon the wall there, stood looking into Cousin Matthew's house.

I remember that I fell asleep with old Staines' words in my ears — the sole comment he had permitted himself to make upon his dead master: "He was the finest gentleman, sir, in all the land."

And no one could conceivably have bettered that summing up of my father. He had been a relic of a past age—a fine gentleman in a time when the very word had almost ceased to have a meaning. There had been nothing modern about my father. He had lived out his days, proud, gentle, a little austere, an incurious, courtly and amiable ghost cherishing forgotten ideals.

I awoke with reluctance, dread and physical pain to a kind of halfway house, or borderland between consciousness and unconsciousness. There were shapes—faces—drifting horrors. I thought I was having just a bad dream, and so in a fashion I was, but a dream unlike any hitherto of my experience. I heard a confusion of dim voices, and, among them one dear and familiar, though unrecognizable. I strove to call out in answer to this voice. I strained and shook with prodigious effort. Someone said millions of miles away: "The sal volatile again! Hold it to his nostrils!" There was a tingling pain in my head, and I thought I was a little stronger, the voices a little nearer, but I was as if held under a smothering cloud of darkness. I thought I screamed. Then quite suddenly something snapped, like a breaking wire, and I was aware of sitting up in my father's bed. My Uncle Henry's arm was about me; Staines and Mrs. Meadows, the housekeeper, was there, very much agitated; the light of broad day streamed in at the windows, and my head ached with a fiery dizzying pain. I said in a weak whisper:

"I've had the devil of a bad dream, old Henry!" And my uncle answered me tenderly:

"So you have, Peter. So you have, my boy. But you're out of it now." I asked what time it was and one of them said evasively that it was rather late.

I believe I lay back for a few minutes, sick with pain, but presently said I wanted to get up. So they sent Mrs. Meadows out of the room. I got to my feet, and, still with my Uncle Henry's arm about me, for I was extraordinarily wobbly, I took a turn down the room and back.

It was on the return that my eyes fell by accident upon the wall over the bed's head, and I saw. I said:

"Where's the shield gone to?" My uncle's arm tightened, and Staines, the butler, gave a kind of moan. My Uncle Henry said:

"I'll tell you presently, Peter. We must get you fit and well first. How's the head?"

It was pretty bad, and I confessed it. So he made me get into bed again and gave me a spoonful of something vile. Staines drew the shutters, and I slept again.

It was later afternoon when my Uncle Henry and I, clear headed again and without pain, faced each other over the shattered fragments of black agate from which the six charges had been plucked, and over the velvet banner from which the gold embroidered letters of the motto had been ripped with a knife. The world wheeled about me, and I felt physically sick.

This horror to follow so hard upon my father's death! In the very first days of my stewardship!

You must remember always that I had been brought up from infancy to regard those six rubies as sacred things, inseparable from the honor of my house. And there was, by modern standards, an excess of honor about Gaunt House. We breathed, ate and drank it.

With shaking hand I touched the fragments of black stone, and I stared at the six empty pits of them.

"Gone!" I said, in a sort of groan. "Gone! Stolen from over my very head!" I fingered those broken bits of agate as a child plays with blocks, and beside me my Uncle Henry sat silent, his hand on my shoulder.

Then began to pierce through the stunned apathy of my mind a sense that there was something mysterious here—something beyond common forthright crime. I said dully:

"But why smash it? Why break up the shield? Why rip the motto off the velvet?"

"Why, indeed, Peter?" echoed my Uncle Henry's voice beside me.

"I don't understand!" I said, helplessly. And my Uncle Henry said, pressing my shoulder:

"Try, Peter! Try! Think well. * * * "Who," he asked me in the manner of a helpful schoolmaster, "who, outside this house, knew that the six stones on the escutcheon were rubies and valuable?" And I said:

"Why, nobody! Nobody has even so much as seen them. Not even the servants can have known—except, perhaps, old Staines."

I stirred with my finger the ripped and tumbled banner that had so long borne the motto of my race. Then, all at once, I caught it up to me, for there were words scrawled across it where the gold letters, "Je garde," had been sewn. There were other letters there, dimly fashioned in what must have been common white chalk: "Je prends." I sprang to my feet with a cry.

"By God, it is Matthew Gaunt!" And my Uncle Henry rose to face me, very pale, with burning eyes.

"Yes, Peter, it is Matthew Gaunt. He or his sons or his bullies—Heaven knows which—broke in here last night during the storm, drugged you in your sleep—they nearly overdid it, too—and stole the six rubies. The broken bits of black agate were found this morning lying across your body, and the banner they'd trampled under their feet on the floor after scrawling an insult across it. They didn't try to hide what they had done. They meant us to know just where the rubies had gone."

I still felt sick. A priest before his rifled and desecrated altar must feel as I did. I hadn't yet begun to be angry. I was dazed.

"Why? Why?" I cried over and over again with my head between my hands. My uncle said a little wearily:

"Do you mean 'Why should Matthew come here and do what he did?' Need you ask? You're, officially, his enemy, now that your father is dead. You're the head of the Gaunt House. He considered what might be the severest blow he could deal you—the foulest insult. He thought of this, and I expect he laughed over it. Yes, I can hear him laugh. The six rubies have been for centuries a kind of symbol to us Gaunts—the pride and honor of the house. If he takes them from us he leaves us naked indeed!"

I had begun to be angry. I was so angry that it was like a physical pain. But I controlled [illegible]

"The thing is to get them back."

"How?" my uncle asked, watching me. "You can, of course, bring suit against the other house. You can go to law." But at that I burst into a bitter laugh. From head to feet I tingled with shame and rage and lust for vengeance. I ached and burned with intolerable fury. I had been always a little conscious of the anachronism of my house—a wee bit ashamed of it—but in this moment the lawless spirit of my forebears possessed me altogether. I was all at once as medieval as my dead father, as my living Uncle Henry. I was a Gaunt.

"Law!" Am I a miserable farmer squabbling over an acre of disputed land? Can the law give me my honor back?"

I knew what I had to do. There was no need of oaths or promises or wild words. My anger left me quite suddenly, and I felt calm and sure of myself, and rather gay and merry.

"Come, Uncle Henry!" said I. "That wicked old hyena has sat yonder on his hilltop and laughed and sneered long enough—he and his six young hyenas. Let's put an end to it! He's got the Gaunt rubies. Yes. But he shan't have them another day, not if I have to tear his head off his shoulders to get them out of him. Come, let's make a call, you and I. Eh? We've been unneighborly. Let's go pay our respects to Matthew Gaunt."

(Continued on Page 12.)

FANTOMAS—or, THE EXPLOITS of JUVE

The Post-Dispatch Magazine's GREAT NEW DETECTIVE SERIAL of a Master Criminal Who Mystifies the Police of Paris

By MARCEL ALLAIN and PIERRE SOUVESTRE.

Illustrated by L. F. Conrey.

(Printed by special arrangement with Brentano's, New York, American publishers of the English translation.)

HOW IT BEGAN.

JUVE, the celebrated Paris detective, is fairly outdoing himself in pursuit of the elusive arch-criminal "Fantomas," whose very existence is questioned by many.

Just now, Juve and his young aid, Fandor are investigating the murder of an unidentified woman, which took place almost under their very eyes in the apartment of a certain mysterious Dr. Chaleck, while the detectives were lying in wait for the Apache Loupart. Here the detectives themselves narrowly escaped death in a diobolical collapsible room, but finally got out through the sewer. Thereupon, Juve starts after Dr. Chaleck and Loupart, while Fandor follows Josephine, the pretty girl associate of the latter. In company with an unknown man, Josephine has taken the night train for Marseilles. Fandor secures an adjoining compartment, which he shares with two other travelers—a military officer and a young collegian.

CHAPTER XIII.—(Continued.)

FANDOR took his own place. The officer in mufti, absorbed in a paper, was breathing noisily. The reporter said to himself: "There's a fellow who will certainly snore like the bellows of a forge."

At any other time he would have fled from such a neighbor, but Juve's friend was not minded to close an eye.

"I will keep awake. I will keep awake," he vowed to himself as he sat down. But he had overrated his powers. Scarcely had he been ensconced 10 minutes when drowsiness crept over him. He was not sleeping, but he lost consecutive count of things. He was in a state of half-consciousness, without power to define the moment when dream took the place of reality. Several times he started, opened his eyes, roused up trying to collect his thoughts, then sank back into a slumber agitated by nightmares.

He was "conscious" of coming and going in the corridor, passers many, and enigmatic, and suspicious. He heard whisperings, caught outbursts of talk, thought he saw the glitter of arms. Then he had abrupt awakenings, whereupon he sat up, uttering suppressed groans, as if he were still, as on the night before, under the shower of sand, or floundering in the drain.

Suddenly he sprang up. He had the clear impression that someone brushed against him, at least came very close.

"Who goes there?" he murmured. No one answered him. He dragged himself out into the corridor. At the far end of the carriage a passenger, with a long black beard, was standing smoking a cigar, while, with his face glued to the window, he appeared to be intently contemplating the murky country.

A couple of steps brought Fandor beside the compartment in which were Josephine and her companion; he listened, but no sound came from it. He got back to his place, shrugging his shoulders and cursing his fears.

Yet, five minutes later, Fandor started again; he had distinctly seen passing along the corridor two fellows with villainous faces and suspicious demeanor. One of them cast into Fandor's compartment such a murderous glance that it made his heart palpitate. He took a look at his fellows. The officer in mufti was snoring like a good citizen. The slumber of the "clerk" was lighter. The young fellow, in fact, often opened his eyes and cast uneasy glances about him, then pretended to sleep as soon as he caught Fandor watching him.

The train slackened speed; they were entering Laroche Station; there was a stop to change engines.

The officer in mufti suddenly awoke and got out. Fandor had the feeling that from now on he remained alone—deserted! The reporter for a mad moment was prompted to force his neighbors to establish their identity, then owned to himself it would be the most palpable of follies, as it was the most absurd of fears.

The new engine being coupled on, the train got in motion once more, gathering way, and at last covering a mile in a minute and a quarter.

The getting out of the officer had led to changes in the carriage. The compartment holding Josephine and her partner was thrown open, and, strange to say, his neighbor, the collegian, had gone to a seat in that compartment.

Fandor was too uneasy to allow himself to go to sleep. To avoid so doing, he determined to put himself to penance on one of the hammocks which garnished the corridor. He chose that which was slung just opposite Josephine's compartment, of which the door remained open.

But so great was his weariness that he was in a deep sleep in a quarter of an hour.

A violent shock sent him rolling on the cross seat of Josephine's compartment. On raising his eyes a cry of terror broke from his lips.

An inch from his forehead showed the muzzle of a revolver, while the man who held the weapon commanded in a rough tone: "Hands up all!"

Fandor, instinctively complying, put his two hands together above his head, waiting to see what would happen next.



He had distinctly seen passing along the corridor two fellows with villainous faces and suspicious demeanor. One of them cast into Fandor's compartment such a murderous glance that it made his heart palpitate.

Suddenly he uttered a cry. Slipping between the first man and the door of the compartment, a kind of gnome of supple movements appeared. Like his accomplice, he was masked.

They were not alone. Despite the roar of the train, Fandor could hear quite plainly, in the corridor, significant phrases uttered by one and another. With rage in his heart, he thought of the few banknotes that adorned his pocketbook.

At sight of Josephine the big cutthroat said: "You, woman, get out of here!"

Had this occurrence some connection with Josephine's presence and as a corollary the presence of Loupart and his gang? Betraying nothing by her expression, Josephine, hurriedly slipping between the gnome and the colossus, went and cowered at the end of the carriage. Fandor held fast by the threat of the revolver. No doubt his turn was coming to have his pockets emptied. But it was not so. The gnome, going close to the stout gentleman, Josephine's partner, waited.

"Go on!" suddenly commanded the big ruffian, who seemed to be the leader. "Go on! Go through them!"

The gnome, with wonderful adroitness, ransacked the coat and waistcoat pockets of the stout man, who, shaking with alarm, made no resistance. In an instant he was relieved of watch and a pocket book almost empty. The robbers now forced him to undo his shirt and gave a yell of triumph when he appeared in his flannel singlet. He had round his loins a broad leather belt.

From the body of the traveler the belt passed to the big masked robber, who made no secret of his satisfaction.

The belt contained pockets stuffed with gold and banknotes.

The job, no doubt, had been planned beforehand. No doubt it was known that this passenger would be in the Marseilles express.

Fandor and the collegian, who sat still and ashy pale in his corner, passed almost unnoticed.

The stout man collapsed on the seat, choked and swooned.

Fandor instinctively was for moving to help him. The masked robber reminded him of his presence by a tap on the shoulder.

"Don't stir!" he said. "It's no concern of yours. I have my eye on you."

Fandor had essentially only one objective—Josephine. Was it Loupart's gang or not? Was Josephine to be classed with it or among its victims?

The gnome had glided away, and his fellow ruffian backed slowly toward the far end of the carriage. Fandor thought the thing most needed was to fling himself on the alarm gear and stop the train. He determined not to miss the chance, even though he might incur serious injuries.

The call ring was exactly above the pallid collegian. With a sudden movement he flung himself on the alarm, but suddenly gave a cry and fell backward. The collegian had leaped on him and cruelly bitten his finger!

At that instant the express slackened its pace. Fandor, staring at his wound and then at the stout man, still in a semi-conscious condition on the seat opposite, murmured: "Good! Someone has succeeded better than I. Here's the train pulling up."

In the corridor there was a certain bustle, but no disorder. The robbers were preparing to get down, not as headlong fugitives, but simply like honest folks in a hurry who want to leave the train the instant it stops. The train kept slackening its speed. It came to a full stop.

"Is it high to jump?"

Fandor knew the voice; it was Josephine's.

"No," answered someone, who immediately added:

"Let yourself go, I will catch you."

The robbers were making off. Josephine went with them, so she was their accomplice. Fandor sprang into the corridor to rush in pursuit. But a shot rang out, a bullet flattened above his head in the woodwork.

In an instant he formed a new plan. He would leave the carriage by the opposite side, and was making off when a groan detained him. The stout man was recovering his senses gradually; he clung to the other's clothes.

"Be hanged to it," growled Fandor. "This man is the last straw!"

But here he started: it seemed that the train was gathering away again. Fandor leaned his head out through the hole in the glass and searched the dark night.

"Here's a game!" he broke out. In the distance was the train moving on at full speed. Only a fraction of it had pulled up—the carriage in which he was and the rear goods van. Had the couplings broken accidentally? No. The breaking of them must have been the robber's parting stroke.

But a fresh surprise was in store for the adventurer. The fragment cut off from the express was on the move in the wrong way.

At that moment the stout man, having quite recovered, drew near and, bending forward to have a look, too, bellowed with alarm:

"Why, we are backing! We are going down a slope. It is appalling! The Simplon express is following us at 12 minutes' interval. If only"——

Fandor realized the frightful danger. He made for the outer door of the carriage to see if it would not be a good place to jump off, when he noticed that the speed was slackening anew.

The grating of the brakes upheld him in this notion. The guard in the rear van, which was still coupled to their carriage, had also realized what was happening and applied the brake to their salvation.

A few minutes later they stopped. Fandor and the others sprang frantically out. From the goods van two railway men also sprang, and urged them: "Make off! Save yourselves!"

The frantic wretches got over a hedge, floundered in a hole full of water, stuck in plowed ground, then suddenly lay flat and motionles, face downward, while a fearful din burst like thunder on the hush of the night.

The Simplon express, racing at full speed, had crashed into the two carriages and smashed them to bits, while the engine and forward carriages of the train were telescoped.

CHAPTER XIV.

Flight Through the Night.

SCARCELY had Loupart received Josephine in his arms as she jumped from the carriage than he urged his mates to make haste. It was a dark night, without moon, favorable to the robbers' plans.

Loupart's satellites tumbled in all haste down the bank of the line. Before them stretched fields planted with vines, and full of ups and downs. They were at the foot of the Cote d'Or.

For a good quarter of an hour the ill-omened crew continued their retreat by forced march. They at length described a pale stripe on the dark fields; it was a road.

"There's the track," declared "The Beard."

"The dusty one to Dijon?"

"No, to Verrez."

Loupart perched himself on a slope at some hundreds of yards from the road. As his mates gather round him and waited his orders, he exclaimed:

"It's a good job—it was juicy. But there was a lookout we did not foresee. We share tomorrow evening. Now we must unglue. Josephine, you, 'Beard,' and I will get back together. There's work for us in Paris. The rest of you, it's no time to be fooling around. Manage as you please; the one thing is not be pounced on and be back in the nest about 10. Understand?"

The collegian, who was no other than Mimile, queried: "Where are we to get together?"

"In the cool."

Loupart motioned to "The Beard" and Josephine to follow him.

"You, 'Beard,' show us the way to the telegraph."

"Why are you going to the telegraph?"

It was a natural question, yet Loupart thundered:

"Why, idiot, we are robbed. Did you see the wine dealer's notes? Halves! The piker had insured himself for nothing."

"The Beard" understood his leader's allusion, for he broke out into recriminations.

As if the other's anger only amused him, Loupart recovered his good humor.

"Come, two halves will make a whole."

"You know where to lay hands on the tally? And

How Conscience Made One Man Secretly Pay Back $80,000 for

Muensterberg on the Movies of the Future

Noted psychologist expects Shakspeare of photoplay to arise and ennoble with genius only new art born in last several centuries — Would banish all printed words, as in "leaders" explaining pictures, and imitative noises "when Charlie Chaplin falls downstairs"—Photographic dialogue inartistic, and kinemacolor inadmissible in photodrama—Picture-opera, with special music, an art development anticipated :: :: ::

HUGO MUENSTERBERG, the renowned professor of psychology at Harvard University, has lately turned his penetrating mind upon the subject of the movies, which he proclaims to be the only new art-form born in the last several centuries.

Whether it will prove to be a great art lies still in the future, he believes, and will be proved only if a Shakspeare, a Leonardo da Vinci or a Mozart arises to ennoble it with genius. Some of the esthetic developments which the photoplay must experience in the future are described in the following extracts from Muensterberg's latest book, "The Photoplay" (Appletons).



PROF. HUGO MUENSTERBERG.

Why the Picture Show Is Popular

A CAUSTIC critic, Prof. Muensterberg writes, would say that the average American is a mixture of business, ragtime and sentimentality. In the photoplay he satisfies his business instinct by getting so much for a nickel, he enjoys his ragtime in the slapstick humor, and gratifies his sentimentality with the preposterous melodramas which fill the program.

This is quite true, and yet it is not true at all. Success has crowned every effort to improve the photostage; the better the plays are the more the audience approves them. The most ambitious companies are the most flourishing ones. There must be inner values which make the photoplay so extremely attractive and ever fascinating.

The richest source of the unique satisfaction of the photoplay is probably that esthetic feeling which is significant for the new art. The massive outer world has lost its weight, it has been freed from time, space and causality, and it has been clothed with the forms of our own consciousness. The mind has triumphed over matter and the pictures roll on with the ease of musical tones. It is a superb enjoyment that no other art can furnish us.

By HUGO MUENSTERBERG.

THE greatest of all the esthetic demands of the new art of the photoplay is the one for which no specific prescription can be given, namely, the imaginative talent of the scenario writer and the producer. The new art is in that respect not different from the old arts. A Beethoven writes immortal symphonies; a thousand conductors are writing symphonies after the same pattern and after the same technical rules, and yet not one survives the next day. What untalented amateurs produce is trivial and flat, and it cannot be otherwise with the art of the film. Even the clearest recognition of the specific demands of the photoplay cannot be sufficient to replace original talent and genius. The most slavish obedience to esthetic demands cannot make a tiresome plot interesting and a trivial action significant.

When we begin to analyze the psychology of the moving picture we soon become aware that the photoplay has a way to perform this task of art with entire originality, independent of the art of the theater, as much as poetry is independent of music or sculpture of painting. It is an art in itself. Only the future will tell us whether it will become a great art, whether a Leonardo, a Shakspeare, a Mozart, will ever be born for it.

One of the supreme demands must be for an original literature of real power and significance, in which every thought is generated by the idea of the screen. As long as the photoplays are fed by the literature of the stage, the new art can never come to its own, and can never reach its real goal. It is surely no fault of Shakspeare that Hamlet and King Lear are very poor photoplays. If ever a Shakspeare rises for the screen, his work would be equally unsatisfactory if it were dragged to the stage.

If we turn to a few special demands for a new artistic method, we naturally think at once of the role of words. The drama and the novel live by words. How much of this noblest vehicle of thought can the photoplay conserve in its domain? We all know what a large part of the photoplay today is told us by the medium of words and phrases. How little would we know what these people are talking about if we saw them only acting and had not beforehand the information which the "leader" supplies? Usually the series of pictures is interrupted and an explanatory statement which gives meaning to the whole is thrown upon the screen. Even the most intelligent spectator would feel helpless without these frequent guideposts. But this habit of the picture houses today is certainly not an esthetic argument. They are obliged to yield to the scheme simply because the scenario writers are still untrained and clumsy in using the technique of the new art.

Some religious painters of medieval times put in the picture itself phrases which the persons were supposed to speak, as if the words were leaving their mouths. But we could not imagine Raphael or Michelangelo making use of a method of communication which is so entirely foreign to the real spirit of painting. The photoplay of the day after tomorrow will surely be freed from all elements which are not really pictures. The beginning of the photoplay as a mere imitation of the theater is nowhere so evident as in this inorganic combination with bits of dialogue or explanatory phrases. Whoever writes his scenarios so that the pictures cannot be understood without these linguistic crutches is an esthetic failure in the new art. The next step in the emancipation of the photoplay decidedly must be the creation of plays which speak the language of pictures only.

The condemnation of guiding words, in the interest of the purity of the photoplay as such, also leads to earnest objection to phonographic accompaniment. Those who, like Edison, had a technical, scientific and social interest, but not a genuine esthetic point of view, naturally asked themselves whether this optical imitation of the drama might not be improved by an acoustical imitation also. All who devoted themselves to this problem had considerable difficulties, and when their ventures proved practical failures with the theater audiences, they were inclined to blame their inability to solve the technical problem perfectly. They were not aware that the real difficulty was an esthetic and internal one. As soon as we have clearly understood that the photoplay is an art in itself, the conservation of the spoken word is as disturbing as color would be on the clothing of a marble statue.



We hear the noise when Charlie Chaplin falls downstairs.

It is quite different with accompanying music. Even if the music in the overwhelming majority of cases were not so pitifully bad as it is in most of the picture theaters today, no one would consider it an organic part of the photoplay itself, like the singing in the opera. The music does not tell a part of the plot and does not replace the picture as words would do, but simply reinforces the emotional setting. It is quite probable, when the photoplay has found its esthetic recognition, that composers will begin to write the musical score for a beautiful photoplay with the same enthusiasm with which they write in other musical forms.

Just between the intolerable accompaniment by printed or spoken words on the one side and the perfectly welcome rendering of emotionally fitting music on the other, we find the noises with which the photoplay managers like to accompany their performances. When the horses gallop, we must hear the hoofbeats; if rain or hail is falling, we hear the splashing or the thunderstorm. We hear the firing of a gun, the whistling of a locomotive, ships' bells, or the ambulance gong, or the barking dog, or the noise when Charlie Chaplin falls downstairs. They even have a complicated machine, the "allefex," which can produce over 50 distinctive noises, fit for any photoplay emergency.

It will probably take longer to rid the photoplay of these appeals to the imagination than the explanations of the leaders, but ultimately they will have to disappear, too. They have no right to existence in a work of art which is composed of pictures. We might just as well improve the painting of a rose garden by bathing in rose perfume in order that the spectators might get the odor of the roses, together with the sight of them.

It may be more open to discussion whether this same negative attitude ought to be taken toward color in the photoplay. The famous British coronation pictures were superb, and they gained immensely by the rich color effects. For the news pictures of the day the "kinemacolor" and similar schemes are excellent. But when we come to photoplays we stand before the problem: How far does the coloring subordinate itself to the aim of the photoplay? Would not this color be again an addition which oversteps the essential limits of this particular art? We do not want to paint the cheeks of the Venus de Milo; neither do we want to see the coloring of Mary Pickford or Anita Stewart. Colors would be almost as detrimental as the voices.

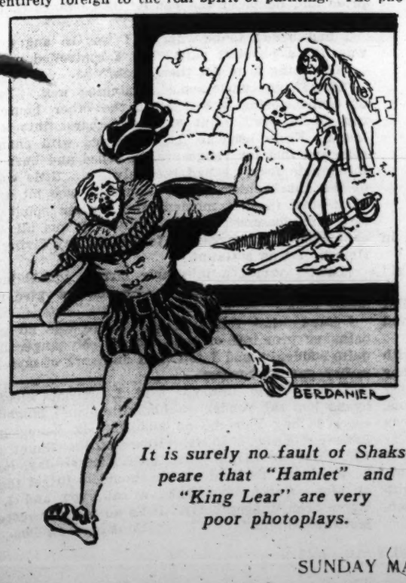
The unique task of the photoplay can be fulfilled only by a far-reaching disregard of reality. The real human persons and the real landscapes must be transformed into pictorial suggestions only. We must be strongly conscious of their pictorial unreality in order that the wonderful play of our inner experiences may be realized on the screen. This consciousness of unreality must suffer seriously from the addition of color. We are once more brought too near to the world which really surrounds us with the richness of its colors.

Writers who have the unlimited possibilities of trick pictures and film illusions in mind have proclaimed that the fairy tale with its magic wonders ought to be the photoplay's chief domain, as no theater stage could enter into rivalry. No theater could dare to imitate such raptures of imagination. Other writers have insisted upon the superb chances for gorgeous processions and the surging splendor of multitudes. Again others emphasize the opportunity for historical plays or especially for plays with unusual scenic setting, where the beauties of the tropics or the mountains, of the ocean or of the jungle, are brought into living contact with the spectator.

Yet the majority of authors claim that the true field for the photoplay is the practical life which surrounds us, as no artistic means of drama or literature can render the details of life with such convincing sincerity and with such realistic power. These are the slums, not seen through the spectacles of a litterateur or the fancy of an outsider, but in their whole abhorrent nakedness. These are the dark corners of the metropolis where crime is hidden and where vice is growing rankly.

They are all right; and at the same time they are all wrong when they praise one at the expense of the other. Realistic and idealistic, practical and romantic, historical and modern topics are fit material for the art of the photoplay. Its world is as unlimited as that of literature, and the same is true of the style of treatment. The humorous, if it is true humor; the tragic, if it is true tragedy; the gay and the solemn, the merry and the pathetic, the half-reel and the five-reel play, all can fulfill the demands of the new art.

Yes, it is a new art—and this is why it has such a fascination for the psychologist who, in a world of ready-made arts, each with a history of many centuries, suddenly finds a new form still undeveloped and hardly understood. For the first time the psychologist can observe the starting of an entirely new esthetic development, a new form of true beauty in the turmoil of a technical age, created by its very technique and yet more than any other art destined to overcome outer nature by the free and joyful play of the mind.



It is surely no fault of Shakspeare that "Hamlet" and "King Lear" are very poor photoplays.



We do not want to paint the cheeks of the Venus de Milo.

Fantomas; or, The Exploits of Juve (Continued)

that's why you are scuttling to the telegraph?"

"The Square" clenched his fists.

"No," he rejoined, his voice full of anger. "It's not only to cut the slice we shall eat tomorrow, it's to put something sweet on it."

"Who?"

In a low tone, for the leader did not like talking before women, and Josephine was trapesing at his side, Loupart answered his deputy.

"Juve!"

The conversation stopped short. Never would "The Beard" have ventured to argue over one of Loupart's decisions, still he was a little afraid of the latter's plan. Juve, whose death Loupart had just announced with a calm certainty, had among the Apaches such a name for bravery and skill that "The Beard" could not fail to regard the match as perilous in the extreme.

The little group moved forward in silence. Josephine began to get out of breath.

"Say, boy, do we go far?"

"Ask 'Beard.'"

"No," replied the latter, "we are getting there, Verrey village is behind that hill, little one."

Loupart now broke in:

"Go and wait for me with Josephine. I shall catch up in a quarter of an hour. Just time to send off a wire."

"The Beard" and Josephine left the road and went across country, making for the highway from Paris to Dijon, which "The Beard" had pointed out in the distance. His acolytes gone, Loupart resumed his way.

From the first houses in the village of Verrey, Loupart could see that the little place knew of the accident. From the top of the little hill he could see, in the distance, reddening flames.

"That's going all right," he thought; "the Simplon express has run into the raft in distress. There must be a fine stew."

He put on an anxious expression and assumed a hurried and agitated air, stopping the peasants who were bustling about the streets of the little place.

"The telegraph office? Which way?"

Loupart seized a form and wrote on it hastily:

"Juve, Inspector of Safety, 142 Rue Bonaparte, Paris. All is well; found gang complete, including Loupart. Robbery committed, but failed. Cannot give details. Am certain we can end it speedily. Be at Bersy Stores alone, but armed, tomorrow at 11 in the evening, near the cellars of Kessler House. FANDOR."

Loupart read over his message contentedly, observing in a low tone:

"The trap is good; even splendid! There are nine chances out of ten in favor of the idiot of a reporter by now being smashed up by the express."

The clerk held out her hand to take the message. The bandit looked extremely polite.

"Pay special attention to this message," he insisted. "Read it over. You see it must be kept wholly secret, it is of the utmost consequence."

The clerk was greatly excited.

"You may count on me, sir. Do you belong to the police?"

Loupart, a perfect actor, assumed to perfection the air of a police official who must be silent, but who knows a great deal about it!

"I reckon on you, may I not?" he said again.

He left the office just as two policemen brought in a fresh official message.

Ten minutes' quick walk brought Loupart once more to the side of Josephine and "The Beard." His two accomplices had waited for him at the side of the highway.

"Josephine," he ordered, "get down the hill, get a quarter of a mile from here, and the first motor that passes, set to and howl. Call 'help' and 'murder.' It must pull up."

"But, Loupart"——

"Go, I tell you."

The young woman went, knowing she must obey.

Some minutes passed. "The Beard" and Loupart saw Josephine go down the road, then hide in one of the ditches.

"Your gun is ready, 'Beard'?"

"Six plugs, old man."

"You to the right, I to the left."

Loupart had scarcely given these orders when, on the horizon, a bright gleam became visible.

An automobile was fast nearing them. As it passed Josephine, she rushed out in the road, uttering piercing cries.

"Help! Murder! Have pity! Stop!"

The chauffeur, taken aback, made a dash at his brakes. From the inside of the double phaeton a traveler arose and leaned out.

Josephine kept running toward the car. It was about to stop when from the two sides of the way Loupart and "The Beard" rushed out.

"The passenger is yours!" cried the former; "the chauffeur mine."

In three seconds the two, masters of the situation, had the muzzles of their revolvers against the temples of the strangers.

"Josephine!" said Loupart, and pointed to a roll of cord that stuck out of his pocket, "their feet, their hands!"

And when the tying up was done and the two victims were safely gagged, he gave the order to "The Beard":

"Lay them by the side of the road. No! A hundred yards into the fields, so that they may not be found for some time."

He got under way, full speed ahead, and after a moment's silence, grinding his teeth he added in a low tone, quite to himself:

"Now, it's you against me, Juve!"

CHAPTER XV.

The Accident to the Simplon Express.

WHILE Loupart and his mates were making off across country the catastrophe occurred. At a curve the Simplon express smashed into the two coaches.

Terrified and dumb with horror, Fandor and his fellows saw the heavy sleeping cars topple over. Fandor picked himself up and ran full speed toward the ill-starred train. He was still engaged in helping the escaped travelers and the wounded, whose cries resounded from under the heaped-up wreckage of the coaches, when succor began to arrive.

The countryside was soon one great uproar. Lights flashed; a quarter of an hour after the disaster half the neighborhood was afoot from all quarters.

From a neighboring siding the railroad men telephoned the news of the mishap. Word came that a relief train was being made up and would be there in an hour.

Fandor, quite exhausted, was moving away from the scene of the disaster, seeking a place where he could stretch himself on the ground, rest an hour, and plan, when he was halted by the appeals of a stout man, who hurried toward him, wailing:

"Sir, sir!"

Fandor recognized his stout neighbor, Josephine's companion, whom the robbers had despoiled of his strong box of a belt. Fandor hastened to meet him.

"Ah," he responded, "we have had a lucky escape! Yet what has become of your wife?"

In using the word Fandor simply wanted to interview the other. But the countenance of the stout person suddenly expressed total despair.

"My wife? That's the terrible part about it. You understand precisely—after this occurrence my wife will learn the whole story! I am a lost man! Done for! And then I don't even know what became of that little one who was with me."

So then the worthy man had not discovered that Josephine stood in with the robbers, Fandor reflected.

"That poor child completely vanished. I am looking for her everywhere. I have only known her a fortnight. I was not able to see her once in Paris; I find means to tell her I am going this journey; I make an appointment at the Lyons Station, and here's this disaster upsetting all my plans! She may have perished and will be brought back bleeding on a litter."

Fandor had got a piece of information

"You made an appointment with her at the station? She knew that you were carrying money?"

"Yes—my poor money! There's yet another misfortune; here I am all but ruined!"

"Those that robbed you will be taken, we shall give their description."

"Yes, that to be sure, there's one of them I know. One of my men—a cooper."

"You are a wine dealer?"

"An agent for wines."

"In Paris?"

"At Bercy I was going to pay my makers the profits I owe them It was almost 150,000 francs the robbers took from me."

"Why 'almost?' But who exactly are you, sir? What is your name?"

"M. Martialle—Martialle of Kessler and Barru's. Oh, it was I they were aiming at. That cooper knows well enough that every month I go into the country carrying large sums. Still, the money is not lost!"

Fandor grew excited.

"Not lost? You know where to find the robbers?"

"I do not. But they only have halves of the notes!"

"Then you had not the whole sum on you?"

"Yes, but after all, it is the thieves that are robbed! Every month when I go off to make my payments I am on my guard."

"But how?"

"A very simple method. Today I had a hundred and fifty thousand to deal out. Yesterday I got the sum together in notes. With the scissors I cut these in two, and carried on me what the villains robbed me of—150 halves of 1000-franc notes. These halves are worth nothing to them, nor will be till they can lay their hands on the 150 other halves. It's a way of insuring on the cheap. Every month I only take away with me these halves of notes, the next month I hand my creditors the other halves; they paste the two parts together and have whole notes, which people take without protest. If by ill-luck, as happened to me today, I lose one of my bundles of notes, I have only to protest at the Bank of France, give the numbers, and three months later I get fresh notes."

"But where are the other halves of the notes?"

"Oh, in a safe place, at Bercy, in the office of the firm."

Fandor all at once left M. Martialle and ran to an official bellowing orders to a gang of workmen.

"Some information, please! When will the line be cleared?"

"In an hour."

"There will be no train up to Paris till then?"

"No."

Fandor moved off along the track.

"Very good! The thing now is to write a telegram for the Capital and take it to the office. I have time enough."

The reporter, sitting down on the grass, began to write his story. But for many hours he had passed through excitements of the strongest kind. He had not been writing 10 minutes when involuntarily he fell into a state of semi-drowsiness. He was soon fast asleep.

"It's all done for! And what will they say at the office?"

It must have been 5 or 6 in the evening, the twilight was beginning to fall, when Fandor opened his eyes.

He ran frantically to the station.

"How soon the first train to Paris?"

"In two minutes, sir. It is signaled. It's the 10 o'clock."

Fandor threw up his arms and went off along the platform.

"Ten at night. I shall not be in Paris till 10 in the morning! I have not even time to run to the telegraph office and warn Juve. What an idiot I was to go to sleep like that."

CHAPTER XVI.

A Drama at the Percy Exchange.

JUVE passed the whole day at the Frochot block. The papers had got wind of the drama. Blood-curdling tales were told about Dr. Chaleck, Juve, Loupart, the house of crime, the business at the hospital; but to anyone who knew what had actually taken place, the truth did not transpire from the accounts in the papers; quite the reverse.

For all that, when people had seen masons, electricians and zinc workers take possession of Dr. Chaleck's house and begin to turn it upside down under the guidance of people in frock coats, who did not look like contractors, the crowd gathered round that house.

Juve, installed in the drawing room on the ground floor, first had a long interview with the owner, M. Nathan, the well-known diamond broker of the Rue de Provence. The poor man was in despair. All he knew of Dr. Chaleck was that he had been his tenant just four years and had always paid his rent regularly.

"You did not suspect," asked Juve in conclusion, "the contrivance of the electric elevator in which the doctor placed a study identically similar to his real one?"

"Certainly not, sir. Eighteen months ago my tenant asked permission to repair the house at his expense; it must have been then that he had the queer arrangement built."

Toward noon Juve found himself alone with Detective Michel, and the two men expatiated on the occurrences which occupied them.

"What I cannot understand," said Michel, "is the telephone call which came from her asking for help. Either the victim herself phoned and in that case did not die, as we think, in the early part of the night, or it was not she, and then"——

Juve smiled.

"Remember, when we found the body at 6:30 it was cold. The call was not given till 6, when the woman had been dead some little time. I am sure of that, and the medical experts will uphold me."

"Then it was a third person who gave it?"

"Yes, one who sought to have the crime discovered soon, but yet certainly did not expect me or Fandor to come back."

Juve trapped, Fandor to the rescue in the following installment.

(CONTINUED NEXT WEEK.)

How Marie Moentman Is Remaking Her Life

(CONTINUED FROM PAGE THREE.)

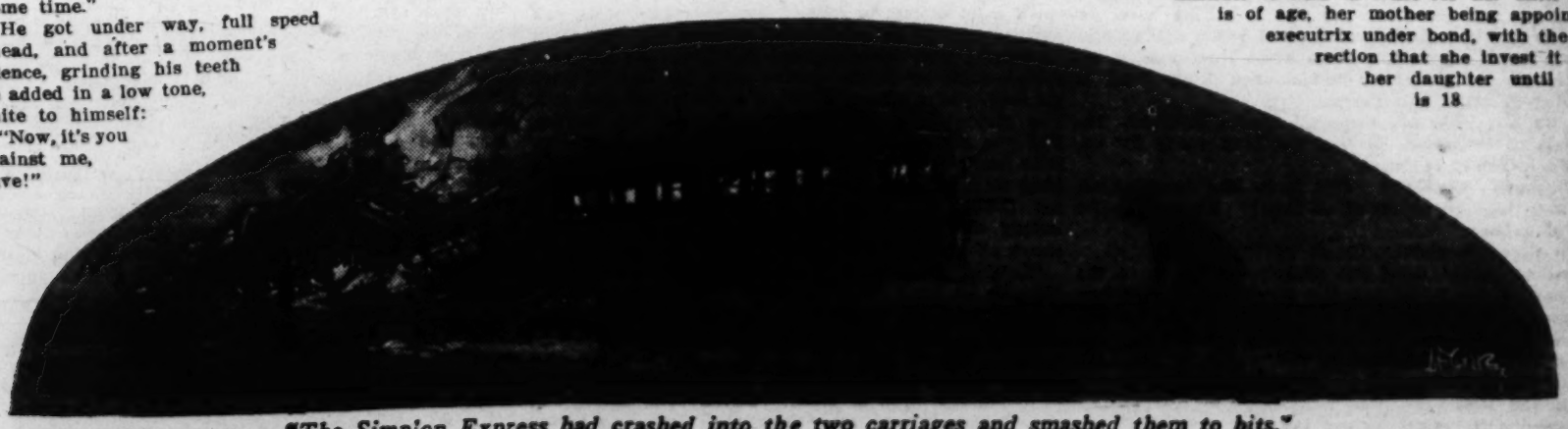
tions, like those founded in Germany to equip maimed soldiers to earn their living.

When she is 18 years of age she will receive $16,000 in cash, part of a settlement made by the company by which she was employed, and which she sued for $100,000 damages. She has no definite plans for the use of this money, except to declare emphatically that it will not be spent for an automobile or any other luxury. Perhaps she will buy real estate, she says, or let the money lie at interest in the bank.

Nearly $1800 was raised for her by private persons who were touched by her misfortune. Of this $500 was spent to buy her artificial arms, and the rest is being paid to her at the rate of $10 a week.

She was only 15 years old when the accident occurred, on Nov. 5, 1915, at the bag mills. She was employed in feeding bags into a press which stamped letters upon them. She worked six days a week from 7:30 a. m. until 5 p. m., with a half hour for lunch, and fed from 15,000 to 20,000 bags into the press each week, for which her wage was $5.90.

The press had metal grippers which seized the bags and drew them between the rollers. Miss Moentman's right hand was caught in the grippers and dragged between the rollers. In trying to extricate it, her left hand and arm were crushed. There was no guard on the machine to protect her hands, it was brought out. The concern settled for $21,000 cash, of which $5000 was given to her parents, Mr. and Mrs. William Moentman, to pay her attorney and doctor bills. The remainder is held in trust for her until she is of age, her mother being appointed executrix under bond, with the direction that she invest it for her daughter until she is 18.



"The Simplon Express had crashed into the two carriages and smashed them to bits."

Münsterberg on the Movies of the Future

Noted psychologist expects Shakespeare of photoplay to arise and ennoble with

Why the Picture Show Is Popular

How Conscience Made One Man Secretly Pay Back $80,000 for $20,000 He Had Stolen



One woman smuggled table linen in from Ireland.

Wished to emulate the example of Zacchaeus, the publican, he wrote to the United States Treasury Department — Started in 1811 with an anonymous contribution of $5, the "Conscience" fund has reached $500,000 in installments ranging from 2 cents to $30,000 :: :: ::

And Zacchaeus stood and said unto the Lord: Behold, Lord, the half of my goods I give to the poor; and if I have taken anything from any man by false accusation, I restore him fourfold. And Jesus said unto him, This day is salvation come to this house forsomuch as he also is a son of Abraham.—Luke XIX, 8-9.





Bought stolen oats from soldiers.

SOME years ago a man stole $20,000 that belonged to the United States. Who he is, when he took the money and how he got it are facts that are yet unknown, perhaps, to anybody except himself. He has recently sent $30,000 to the "conscience fund" in the national treasury at Washington, with this explanation:



Helped himself to nails at a Navy Yard.

"This amount makes a sum aggregating $80,000 which I have sent to the United States, or four times the amount which I stole years ago. Conscience has given me no rest until I have consummated the fourfold return like Zacchaeus, the publican of old. May every thief understand the awfulness of the sin of stealing is the sincere wish of a penitent. Let no one claim any of this amount on any pretext."

This sum and others recently received brings the total of the "conscience fund," which was started in 1811 with an anonymous payment of $5, up to $500,000. All matters relating to conscience restitutions pass through the hands of George R. Cooksey, private secretary to Secretary McAdoo. Although, in many cases, it might be easy to trace such letters to their writers, it is a point of honor in the department not to attempt to do so. No effort is made to confirm any of the statements such as that in the foregoing example.

"We have not attempted," said Mr. Cooksey recently, "to verify the statement of the writer as to the $50,000 he says he has returned to the treasury in the past. His money and his word have been accepted and, so far as we are concerned, the transaction is closed.

"Large contributors—as we call them—and small ones are treated alike. The dollar man and the $30,000 man need never fear that efforts will be made to find out their names. Their money goes into the general fund of the treasury and their letters into an office file upstairs. As the letters, in almost every instance, are without signatures and have been probably mailed at strange postoffices, the authors are safe from detection, even if the Government should engage in the mean business of locating them and checking them up.

"I found $2000 in an envelope the other day. It came from Jersey City. The sender, probably, lives somewhere else. Last summer, $10,000 in currency was mailed in New York. 'The writer,' we were informed, in penmanship that was clearly disguised, 'has paid double to the United States the amount he stole, yet his conscience is not satisfied and here is another payment.'

"Still another letter, containing $5000, has recently come from New York, though the person who wrote it may be a resident of Buffalo or Boston. A man tormented in his mind for 45 years, so he told us, sent $2000 from Chicago, whereas he is living, possibly, in Cincinnati or Indianapolis. An old person, with a trembling hand—a man, no doubt—placed $3700 in a long white envelope and mailed it at Racine, Wis. 'Please credit,' he wrote on a small slip of paper, 'to the conscience fund.' His home, likely as not, is in Milwaukee or Minneapolis.



Stole underwear at the Civil War.

"Usually, there is unbounded faith in the honesty of the postal service, although letters from the largest 'contributors' are sometimes registered, under false names, of course, or sent by special delivery. One person, however, lacking somewhat in confidence, cut eight $1000 bills in two. He sent the half of each bill to the treasury, with the statement that the other halves would follow when he read in the newspapers an acknowledgment from Washington. The acknowledgment was printed and he promptly made his word good."

The second largest sum ever received, $18,699.60, was sent to the Collector of Customs in New York. In this case, it was plain, someone had brought goods into the country and had swindled the Government out of the tariff. A British clergyman, several years ago, gave the United States Consul-General in London $14,225.15, saying that a member of his church had cheated the Government of this country out of that amount. This, too, undoubtedly was a customs case.

A woman of education in Boston, who spent last summer at York Harbor, mailed $300 to Secretary McAdoo, in payment of the duty on goods she brought over from Europe 20 years ago. The tariff, she said, would have amounted to $67. The $233 extra, she thought, would be a fair payment for the interest lost meanwhile by the Government. She closed her letter with congratulations to "you and President Wilson on the averted war."

"I saw a letter not long ago, written on the stationery of an exclusive club in Chicago," said Mr. Cooksey, "in which the writer, a rich man, no doubt, confessed that he had smuggled a watch that he had purchased abroad, the duty on which, he thought, would be about $100. He sent the money with the observation that he would never be satisfied until the debt was paid."

Seventeen years ago, a woman traveling from Ireland to California hid a tablecloth and a dozen napkins among her clothing in a trunk. A few months ago she sent $15 to the conscience fund, with the statement that she wanted to escape further self-reproach. Another woman, only the other day, paid $5 as "duty on lace received from Europe by mail."

An amateur smuggler mailed a $20 gold piece in Boston, between two squares of cardboard. This money, too, was contributed by a woman. Indeed, more women than men admit their smuggling practices. The sums received from men, however, are larger. Early last spring a lawyer in New York paid $4876 "in behalf of a client," the client being, it is fair to suppose, an importer.

When men, it sometimes happens, bring small articles into the country, like embroidery, gloves and so on, and get past the customs officers, their wives or sisters, brooding over the matter, become conscience-stricken and send money to the treasury in Washington. They never, of course, tell their names, or point out their offending relatives.



GEORGE R. COOKSEY.

"Honesty is not a matter of sex; nor is dishonesty," Mr. Cooksey declared. "A man in South Dakota bought some oats from United States soldiers stationed in that part of the country. He knew that the oats belonged to the National Government. The matter troubled him greatly and he spoke to his wife about it. 'I mean,' he told her, 'to repay the Government.' But he died suddenly of pneumonia. The wife, however, sent Secretary McAdoo an unsigned letter of explanation and $12.

"It was a woman, too, an officeholder in Washington, who returned $2.50 to the treasury as 'restitution for a day's sick leave to which I was not entitled.' Another woman, once in office, sent Secretary McAdoo three $1 bills which, she wrote, 'is payment for such stationery as I may have put to personal use.'

"Forty years ago, a workman at a navy yard took some nails home from time to time. The nails caused trouble with his conscience—40 years of trouble, perhaps. 'I have always been poor,' he wrote, 'but I now inclose $25 that my mind may be at peace.'"

A man in Kansas bought a Government horse for $40 from three deserters, who had been locked up at Fort Leavenworth. He sold the horse for the same amount, but the money tormented him day and night. In January, this year, he paid it into the treasury. The adventure cost him $40 and no end of mental agony. Even the theft of a small apple tree from the grounds at Fort Sheridan, near Chicago, so bothered the conscience of another man that he sent a dollar bill.

"Cheating the postoffice," Mr. Cooksey went on to say, "has brought sorrow to hundreds of men and women living in all parts of the United States. The letters received from some of them tell of minds racked with pain and remorse.

"Writers of such letters often say that they 'wish to be right with God.' From a town in Michigan, this year, came two 10-cent pieces in payment for the use of canceled stamps. The coins were inclosed in a little church envelope on which were printed the words, 'Weekly offering for the support of the pastor.'

"A young woman was the writer of a letter received by President Wilson not long ago. 'Inclosed,' she wrote, 'find 50 cents for postage stamps I reused when a little girl. I didn't know any better at the time, but nevertheless it is a crime committed against the United States Government. I was convicted of it this summer at a camp meeting in California and promised God I would make it right. It is not very much, but in God's sight a sin is a sin, no matter how small.'

"An Oregon minister sent 25 cents at the request of a 'lady of excellent Christian life and beloved by all who knew her.' Forty years ago, this poor woman used a 3-cent stamp a second time. 'It had not been canceled,' the minister wrote, 'hence it was clean and she put it on a letter of her own.'



Bought army property from deserters.

"I can see that old woman," Mr. Cooksey said, "confessing to her pastor and giving him the money from a little purse that is almost empty. A religious revival in a community causes those who are converted to settle debts long past due. The conscience fund of the Government gets its share of the money so distributed. A private in the Spanish War remitted $10 for 'the grub I stole' while he was in camp. 'The Lord,' he said, 'saved my soul about 14 months ago and He is making me straighten up my back life.'

"'The inclosed,' wrote a man in New York, when he mailed us $3000 in currency, 'belongs to the United States Treasury. Conscience demands its return. God knows my name and my sin.' An aged man in North Dakota repaid $10. 'All of us,' he put down with an unsteady hand, 'become honest as we near the great hereafter.'

"From Atlanta, Ga., came, in August, 1915, the sum of $112. 'This,' so ran the confession, 'represents some money, with interest, which I took from the Government several years ago. God has forgiven my sin and I now make restitution to you.' A convert at a revival in Illinois gave the evangelist $38.58, in settlement of a debt he owed the Government. 'By the advice of a priest in confession,' wrote another delinquent, an employe of Uncle Sam, 'I return $40. I took sick leave some years back and I was not sick. I hope I am forgiven by Him.'

"'A Citizen,' as he called himself, in a typewritten letter, sent $1.12 from a town in Missouri, in payment for using 'some canceled stamps 23 years ago. I do not wish to die,' he said, 'without making the same right beforehand.' Still another sinner, brought before the bar of his own soul and duly convicted, said that he had once used three old postage stamps. 'It might have been four,' he confessed. 'I send 10 cents,' he added, 'in case the number was five.'

"Old soldiers, too, are found at the national mourners' bench," Mr. Cooksey continued. "An Idaho veteran, bravely signing his name, asked what drawers and undershirts cost the Government during the time of the Civil War. He was told and sent $3.77, to pay, he explained, for certain garments that had come into his possession by methods which he did not mention.

"An extra loaf of bread, back in 1863, was eaten by a volunteer from Ohio. 'To satisfy a reproving conscience,' he wrote ,'I remit $1, which please drop into the treasury and which, I suppose, will cover the cost of the bread, along with compound interest.'

"During the rebellion,' ran a letter from a Michigan man, 'a soldier was paid two months' extra pay by mistake, and he now wishes to return the same with interest.' The amount of the inclosure was $75.. An Indiana veteran, having 'stolen a Government mule,' as he stated the case, sent $200 in large bills, and the theft of a saddle blanket by a soldier from Illinois caused him to add $5 to the cash on hand in the vaults of the Government.

"Two unusual letters were received from a minister in North Carolina. The first one, written a year ago last April, said: 'Inclosed is $40. I am refunding, as I am able to do so, an original pension. I became able to do good work. I am old, but quite well for my age.'

"Then, last January, the

(Continued on Page 14.)



Took commissary supplies in the Spanish War.

The Six Rubies

(Continued From Page 8)

To my great astonishment, my Uncle Henry's eyes grew bright, and two tears rolled down from them. He caught at my hands and gripped them hard in his. He would have spoken, but what I do not know, for he couldn't command his voice just then.

So we stood looking into each other's faces, gripping each other's hands. And about our feet lay the slashed and desecrated banner of our house.

We set out that night toward 9 o'clock—on horseback, for the roads and lanes between Gaunt House and Eagle's Nest, as Cousin Matthew inanely termed his pseudo-Gothic stronghold, were none of them of the best, and had been made worse by recent storms. It was a dark night, and a damp and dreary wind drove clouds across the sky and boded rain. I remember that my mood of high confidence—of something like gayety—still possessed me. I felt a fine exhilaration, new to my experience. I remember that I whistled a tune and made little jokes of my Uncle Henry, and laughed at them. I suppose it must have been in some such mood as this that those older Gaunts rode out to do battle; but the survival of the spirit in myself makes me wonder a little, for I had been a very modern young man, with a quiet laugh in my sleeve at the medievalism of my father and my Uncle Henry.

Well, blood tells in queer ways now and again.

So we rode through the night across that rough country, cantering along a good stretch of road, splashing through puddles, guarding our faces with an upheld arm in narrow wood lanes. And I whistled my little tune and grinned in the dark, and patted the thing that lay snug in my coat pocket. We saw the lights of Matthew's absurd house in something short of an hour, and began to mount the hillside toward them.

We brought our horses well up near the house and tethered them just outside a high encircling wall, pierced here and there by shabby iron gates, one of which hung open. There were a few lighted windows, both below and above, but most of the house lay dark. We mounted the paved terrace and rang at the big front door.

It was opened after a rather long delay by a little, bent, white-haired man in a dress coat too big for him, who looked up at us sidewise, like an elderly bird. My Uncle Henry said: "Inform your master that Mr. Gaunt and Mr. Henry Gaunt have called to pay their respects."

The little servant heard this in silence, stood a moment with bowed head, as if reflecting upon it, and then, quite suddenly and before I could check him, shut the door in our faces. I said to my uncle:

"Quick! Give me a leg up! There's a fanlight." He held out his clasped hands, I stepped in them, found a projection in the stone of the door casing, and so, clinging to the ivy that was thick upon the wall there, stood looking into Cousin Matthew's house.

I saw the little bent serving man run, scuttling like a crab down the hall toward a door at the left, near where the stairs mounted, and, as he reached it, I saw Matthew Gaunt's great gray head and shaggy beard thrust out to meet him. I thought I saw another head also, but I was not sure. They conferred there an instant, and I saw, rather than heard, one of them call out toward an opposite door. A loutish country boy with a shock of yellow hair and a footman's coat came from this door, took an order and sped clumsily up the stairs.

Then the little bent man, who I took to be Cousin Matthew's butler, turned and came back toward the front of the house. My Uncle Henry guided my foot down to earth, and we waited.

"The master," said the little bent serving man, "regrets that 'e is not at 'ome."

"It is out of the question," said my Uncle Henry, politely, "that your master should be permitted to torture himself with regrets." He pushed the little man aside and entered. He would have run ahead of us, but we checked him and made our way to the door where I had seen Matthew Gaunt standing.

He was sitting now behind a table laden with coffee things and with liquor bottles, in a large, square room whose walls were lined with books. Sitting there he gave the effect of a very big man, for his shoulders were so heavy and his neck so thick that his head, with its rough mat of gray hair and its great spreading beard, looked tiny upon them; but I knew that his legs were short and puny. He bore a far-away resemblance, the faintest in the world, to my father, but my father had been tall and had looked like a king in a picture book. Cousin Matthew looked, sitting, like a king's bully.

He scowled at us, without rising, and asked: "What the devil are you doing here?"

"Paying our respects, Matthew," said my Uncle Henry; "returning your call. Do you think we have no manners at Gaunt House?"

He said neither yes nor no to that, only his little dark eyes glittered at us and moved from one to the other, and glanced from us to the door of the room. He seemed uneasy, and I was a little surprised. He must, I thought have expected some riposte to his attack upon Gaunt House. Had our visit been quite unlooked for?

There came a stir of feet at the door, and our host sat up and gave a little exclamation. The shock-headed young footman came in. He was breathing hard, as if he had gone and come with great haste, and in one hand he held gingerly, a little away from him, a revolver—one of the big, old-fashioned kind, with a nickeled chamber and barrel.

So we had, after all, surprised Cousin Matthew. Incredible as it sounds, he had not been ready for us. My Uncle Henry laughed:

"Matthew! Matthew! This looks like carelessness. Did you think so poorly of us then?" He said to the dolt of a boy:

"I'll take the pistol. Thank you!"

Matthew Gaunt cried out sharply, springing to his feet behind the table, and the servant, aware at last of something wrong, turned and caught at the weapon he had relinquished, but my uncle slipped it into his pocket, still laughing gently, and with one hand he pushed the footman out of the room and turned the key in the door.

I went a few steps across the floor and faced the man who had dropped back once more into his chair and sat there sullenly, his great gray beard spread out across his chest. He sneered at me:

"Well, cub?"

"Where are the six rubies?" I asked him, meeting his eyes fair. "I've come for them. Where are they?" He eyed me up and down.

"You look like your father. You're a Gaunt right enough."

"That's more than you are," said I, and it brought the red into his cheeks.

"You're a common thief," I said; "just a common housebreaker, like any other. Gaunts don't steal. Why, by the way, did you? You're partly Gaunt, even if it is unofficial."



Beside the center table stood a tall young girl with her hands over her mouth to check a scream . . . Gaunt, cut, torn and bleeding, sprawled at her feet.

My cousin glowered at me for a moment in silence, and I expected an outburst of rage, but at the end he laughed instead.

"Why? Well, I was dull. I was infernally dull. I was bored with everything. And then, too, the rubies belonged here in the elder branch of the house. And then, too, I'd had my appetite whetted by a small success. You see, I encountered your father the other day and gave him a fright. He went home and died of it."

"That is a lie!" cried my Uncle Henry furiously, and caught my arm as I was leaping forward. His face was quite white with anger. "That is a paltry, cowardly lie. A little farmer's boy by the roadside saw and heard all that passed between you and my brother. I talked with him yesterday. You insulted my brother as you passed him and he struck you across the face with his crop. Then you turned your horse and rode away. I do not know whether there is anyone or anything else in this world that you are afraid of, Matthew, but I know that you were always afraid of Cecil Gaunt, and he knew it, too."

My uncle looked at the man behind the table, folding his arms. "A coward, a liar and a common thief! The Gaunt blood has run thin in you. Bah! You poison air. Get on with it, Peter, lad! Let's be out of this hole!"

Once more I asked him: "Where are the rubies?" And he answered, scowling across at me under his shaggy brows: "Where you'll never find them, cub."

I drew the little black Colt automatic from my pocket and pulled free the safety catch, but my Uncle Henry touched me on the arm.

"Wait a moment!"

He went near the edge of the table, behind which our cousin sat, and took his own pistol into his hands. His face was pale. He said:

"My nephew is a young man, and he is the head of the house. I, Matthew, am old; my good years are behind me (an absurdity: he was at this time 53, and could outwalk, outride and outplay me at tennis). I should be very content to die, having rid the earth of a mean and poisonous thing such as you. You will tell us where are the rubies that you stole from Gaunt House, or I will call in your servants, here and now, and shoot you before their faces."

I cried out:

"This is my job, Henry!" But he said, without turning:

"Be still! I am older than you."

Matthew Gaunt stirred restlessly in his chair, and scowled and muttered.

"You make a great fuss over a bit of looting," he said crossly. "You spread hard names about as if you'd a lot of 'em to spare. God save us! Well, you were always a pair of dancing masters, you and Cecil—finicking over manners and the like. As for your rubies—mine by rights—you've come too late. I have six sons, you're aware? Well, I've given 'em each one. I've divided the Gaunt treasure among the Gaunts. Did you pass the postman in his little cart as you rode here? You might have. Yes? Well, you should have stopped him. You should have smelt the rubies out like a hound. You'll have the devil of a time collecting them now. My sons are good fighters." He shook all over with laughter.

"Is that quite true?" demanded my Uncle Henry. "It will go hard with you, Matthew, if I find you've been lying again. Is it true that you've sent the six rubies to your six sons?"

"Quite true!" said Cousin Matthew, shaking still with glee. "Each son a ruby, and each will fight for it to his last drop of blood. Where's your pride and your luck and your glory now, eh? Shattered to the four winds." He rocked back and forth.

My uncle looked at me, but I said: "Wait a bit!" and turned to Matthew Gaunt.

"Did you send all six of the rubies away by post today? Answer me that!" He stopped laughing.

"I tell you once more," said he, scowling, "they've been distributed among my six sons. How many times must I say it? If you'd stopped that postman on your way here"——

"That's enough," said I. "That's what I wanted to know." And to my Uncle Henry I said: "One of them is here in the house now." I pointed to the table. "See! Two coffee cups, two half-empty glasses!"

My Uncle Henry gave a little exultant shout, and Matthew Gaunt got to his feet behind the table, bristling like a dog.

"We must search the place!" cried my Uncle Henry. But I shook my head.

"I must. It's my job. Do you stay here and keep guard!"

My uncle's face showed for a moment the swift anxiety, the vicarious fear of a woman's. He might have been my long-dead mother.

"Let me go, Peter, lad! I'm an old man. It doesn't matter about me." I touched his arm and laughed.

"D'you think I'm not a match for one of Matthew's sons and a decrepit servant or two? Shame on you!"

Old Matthew shook his fist in the air. There were beads of moisture on his square brow, come there quite suddenly, for he had been as cool as a man at a play until that discovery of mine.

"If you try to search this house," said he harshly, "you'll never leave it alive. You fool, they're six to one! They'll shoot you down like a rat."

I caught my uncle's eye and laughed once more.

"Six? Oh, they're all here, then, and the postman story was a lie? So much the better. We shall have all the rubies in one haul, only I'm afraid it's not true. Is only one of your sons allowed to drink coffee with you, Cousin Matthew?"

He cursed me furiously, and I laughed in his face.

"Don't let him shout or give any signals!" said I to my uncle, "and if I'm gone more than half an hour, kill him and come look for me!" That was in jest, for I hadn't the least idea of causing the death of even so unworthy a being as my Cousin Matthew.

I let myself out of the room and closed the door behind me. The shock-headed servant boy was there and may have been listening at the keyhole, for he made a clumsy, desperate attempt to throw himself upon me. I flung him aside and pressed on. The stairs led upward from the back of the hall, and I mounted them quickly, pistol in hand. There was a landing halfway, with a row of stained glass windows—five of them. No light came through the glass, but the dim glow of an overhead lamp shown down and showed that the middle panel had a coat of arms painted upon it. I looked closer and saw six gauttes gules upon a sable field. The insolence of it! Not even a "difference," to say nothing of the traditional bend sinister! I drove the butt of my pistol through the glass and heard the bits crash and tinkle down upon some flagging beneath. Then I went on into the upper hall, which was a mere corridor, long and straight and rather narrow, running from front to back of the house, with four doors in recesses at each side. It was lighted very dimly by two hanging lamps.

I tried the first door at the left. It opened upon a small room, lighted and empty. I closed it again with a bang and stood in the dark recess, waiting.

I may have waited a minute, perhaps less, but it seemed a very long time, when one of the doors far up the corridor—the door of the front room at the right—opened silently; a man's head peered out and was

(Continued on Page 13.)

Winning Votes for Women in the Ozarks

St. Louis suffrage leader invades country so far from railroad that she makes campaign on horseback, and is put to strange tests to "prove" sex's fitness for ballot—One skeptic requires that she hoe corn, another that she drive a nail and a third that she make biscuits—Still another demands that she bait hook with angleworm, but on this she reneged, gaining the challenger, however, as a convert. -:- -:- :- -:-

MRS. ALICE CURTICE MOYER-WING of St. Louis, field secretary of the Missouri Equal Suffrage Association, has had many diverting adventures lately while "spreading the light" among the natives of the Ozark country, in Southeast Missouri, who live so far from a railroad that she was compelled to make her campaign on horseback.

In the following article she tells with zestful humor of her "day of stunts"—when the news of her coming was heralded over the countryside by telephone, and every man had a "dare" ready for her to undertake so as to "prove" woman's fitness to vote. She accepted them all, save one, and even this challenger was converted to the cause.

By ALICE CURTICE MOYER-WING.

"HORSEBACK for suffrage?"

"Yes."

"Campaign alone?"

"Why not?"

"You'll be afraid—or lonesome. Bet you don't do it."

"I was reared on an Ozark homestead. What will you bet?"

"You'll have to show us."

The questions are like those asked by doubting friends since it was announced several months ago that I should tour the Ozarks on horseback and talk woman suffrage to individual farmers and settlers. The answers are something like those I used in reply, and this is the first story in proof that I am "showing them."

I'm going to tell about the first day. A complete history of its experiences would make a good-sized volume, hence I shall touch only the high places. It is distinguished from all subsequent days as my "stunt day." It began early. I know the farmer's habits. He is the early bird and the worm that doesn't get caught has to hustle. (This parenthetical remark doesn't touch upon the story, but I am in sympathy with the wit who called attention to what happened to the fool worm for being out early.)

As already intimated, this was a day of stunts. My first prospect was a young farmer and his wife in his cornfield. The cornfield is always "his" and she is always "his wife." They are "one." I have heard women of her type talk over the telephone. "Who is this?" will come the query, and she inevitably replies: "This is Jim Smith's wife." So I speak advisedly. Her individuality is gone.

The young farmer leaned on his hoe and listened. He accepted the printed sheet of paper I handed him, giving reasons why women should vote. His wife went on with her hoeing.

"That's all bunk about you city women comin' down here to talk to us," he said. "Now if it was a country woman comin' round I might listen a spell. But they're too busy; they ain't got no time to fool; they know their place is in the house and they stay there. They air willin' to let the men do their votin'. The Good Book says that the man and his wife is one. It's the women that knows how to work that ought to have the vote if any of 'em ought, which I don't believe. Bet you never had hold of a hoe handle in all your life. I reckon your hands is plumb soft. You're a city woman, that's what you air. Why, like as not this is the first cornfield you ever seen 'ceptin' from a car winder. You couldn't hoe a hill of corn to save your life."

"Will you promise to think seriously about the suffrage question if I prove to you that I have seen corn before, and even a hoe, at close range?"

"I'd like to see you handle a hoe before I promise, and even then I don't promise nothin'."

I had seen his kind before, the kind that demands absurd "proofs" of a woman's fitness to vote, and the moment she yields to his clamoring and humors him by making good, he demands something else—and always it is something just about as pertinent to the question as hoeing corn.

But a spirit of dare inclined me to "show" this smart young Southeast Missourian. By the time I had hoed a half-dozen hills of his corn he said: "Well, you're a city woman jist the same. You can't git around that."

As I was remounting I asked him, since he believed that woman's place was "in the house," why did he compel his wife to stay in the cornfield, and left him sputtering something about the "Good Book sayin' that a man and his wife is one," something he believes with all his heart; but he also believes that the man is the "one."

Is there any hope for his conversion? you ask. Well, that is just what I asked one of his neighbors that same day and the neighbor said likely not; that he was always "agin" everything that anybody else was for, but that nobody "set any store" by what he said and that the more he talked against the cause the better it would be for it. And so I left this anti-suffragist making converts to suffrage.



When challenged by a scoffer, she drove a nail straight and true through a slab.

A half-hour's ride brought me to a clearing where a slab house was under construction. Do you know what a slab is? A slab is a mongrel—half log and half plank. One side is a smooth, sawed surface and the other is rough log bark.

"You women do hit the nail on the head once in a while, I'll own," said the settler as he hammered away after listening a moment. "But you can't drive a nail into a slab. Try it," handing me the hammer.

The queer challenges of my "stunt day" were truly unique, but they awoke within me the same spirit of combat I always feel when plied with anti-suffrage objections. Before I realized it, I had again dismounted.

Good fortune was with me and the nail was skillfully driven home. The settler handed me another, which I declined, thinking I'd better quit while quitting was good.

"Well," he said, "I ain't no special objection to women votin', and I reckon all I need is to know about it. When the question was up in 1914, I throwed away all the amendments, but I've been thinkin' that a feller is insultin' his intelligence when he does that, and no matter how many there may be hereafter, I 'low to study 'em out and vote on every darned one of 'em."

It was nearing noon when I came to a house close to the road, with shade trees in the front yard. A table stood under one of them.

"Light and look at your saddle," called the pleasant voice of a woman who was coming round the corner of the house carrying a pan of flour.

"Light and look at your saddle" is an invitation to dismount, and I "lighted."

"On nice, still days like this," continued the pleasing voice, "I do a lot of my work out of doors. It sort of takes away the kitchen feelin'. I heered over the phone that you was headin' this way and just 'lowed that maybe you would about git here for dinner. Do you like biscuit bread?"

I said I did.

"But I don't reckon you ever made a batch of 'em. They say that women suffragettes cain't cook."

I assured her that a great many things were said about suffragists that were misleading, to say the least.

"Well, you can try your hand at this pan of flour, if you don't care, while I pull a few more onions fer dinner."

It had been ages since I made biscuits with soda and buttermilk, but I was on trial again. I told her I should be glad to help, took off my gloves and waded in.

She didn't hurry away for more onions, but stood by and watched me. By the time I had the dough ready to roll, she had confided that she believed in votes for women, but that her husband was an anti, and that this biscuit-making stunt was "fer Jackson's benefit."

"He's been watchin' you from the winder all the time," she said. "He don't believe that women suffragettes know how to do anything that women ought to know how to do. But I jist reckoned that you could make biscuit bread and that I would teach Jackson a lesson right now. But say! If you had failed!"

"I'll put 'em in the oven," she continued presently, "and we will have dinner right away. You look plumb starved."

"But jist look at her saddle, Maudie," protested a man's voice from the window. "She's rid a-straddle. I knowed she'd be ridin' a-straddle."

"Jackson," and the pleasant voice became firm. "I'm plumb glad that my old sidesaddle is wore out, and I'll never have another."

"A wife of mine shain't ride a-straddle," persisted Jackson.

"So far as I know, you ain't got but one wife. She's a-goin' to keep on ridin', I reckon, and she ain't goin'

(Continued on Page 15.)



Alice Curtice Moyer-Wing and her horse La Belle, on which she is making a "votes-for-women" tour through the Ozarks.

Copyright by Gerhard Sisters.



Proving that a woman who believes in universal suffrage can also make biscuits.



Convincing an Ozark farmer that a woman who believes in the ballot can also hoe corn.

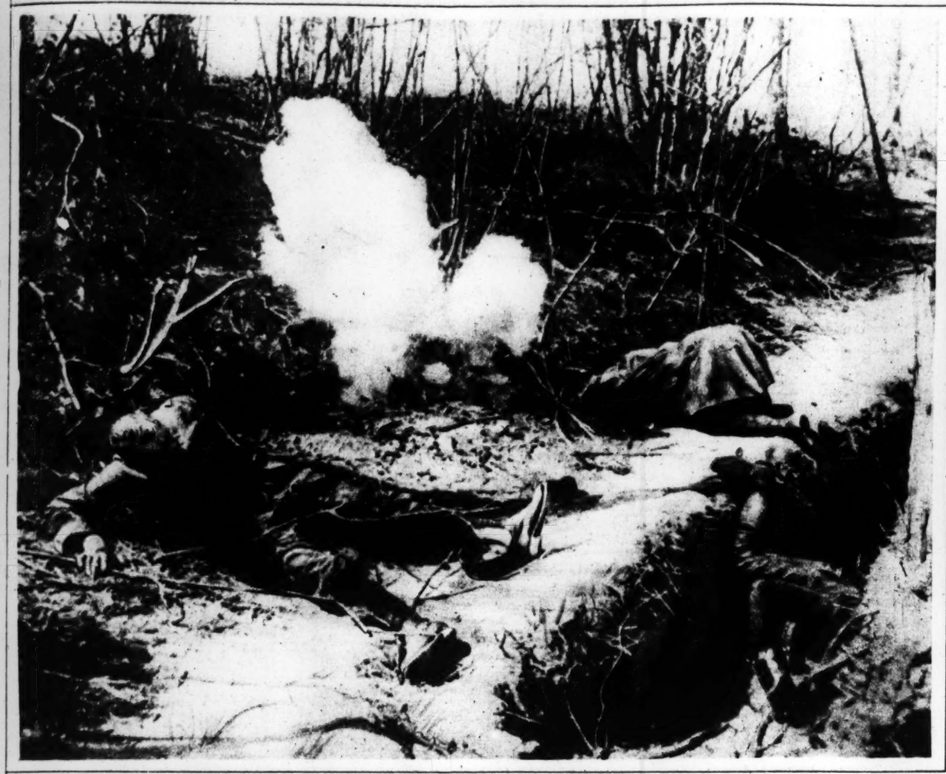
IN ST. LOUIS AND THE GREAT TERRITORY SERVED BY THE POST-DISPATCH, IT IS THE ONLY NEWSPAPER TO USE THE *ROTOGRAVURE PROCESS* OF PRINTING.

ST. LOUIS POST-DISPATCH

ST. LOUIS MO., SUNDAY, JULY 16, 1916.

ROTOGRAVURE PICTURE SECTION

VIVID GLIMPSES SNATCHED BY CAMERA FROM INFERNO OF VERDUN.



German hand grenade, seen exploding in photograph, kills two and wounds another in a French trench.



French soldiers, under machine gun fire, forcing way through barbwire entanglements; in the foreground lies one "dead on the field of honor."



This eloquent photograph of an actual French charge was obtained by one of the officers commanding the great assault against the German lines before Fort Vaux, on May 22. French artillery has shot a path for the infantrymen through wire entanglements.



Advancing over a terrain literal-lasted by shot and shell—French troops, carrying hand grenades, make a sally against the German trenches.



Official photograph from the Vosges Mountains, showing squad of French soldiers, under actual fire, charging over the slopes. Note how the trees have been scathed and stripped by gunfire.



Just before Fort Vaux, shown under actual bombardment, was captured by the Germans. The yawning pits were dug by the explosion of great shells, and the shattered masonry is a witness to the devastating effect of modern cannonading.

© PHOTOS BY MEDEM PHOTO SERVICE.

What a Soldier Must Know in Time of War The Six Rubies ✦ (Continued)

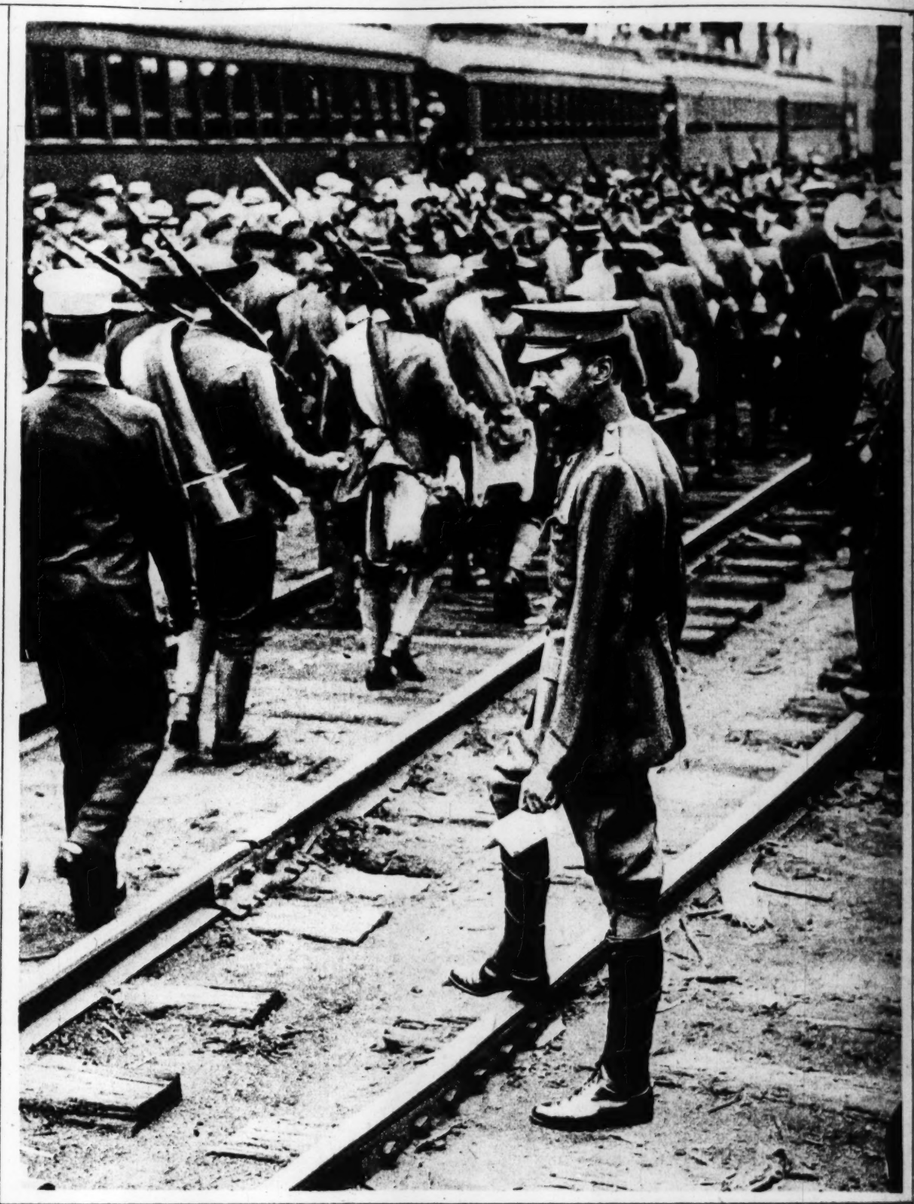


You know who this is, of course — Mabel Normand of the Keystone films.

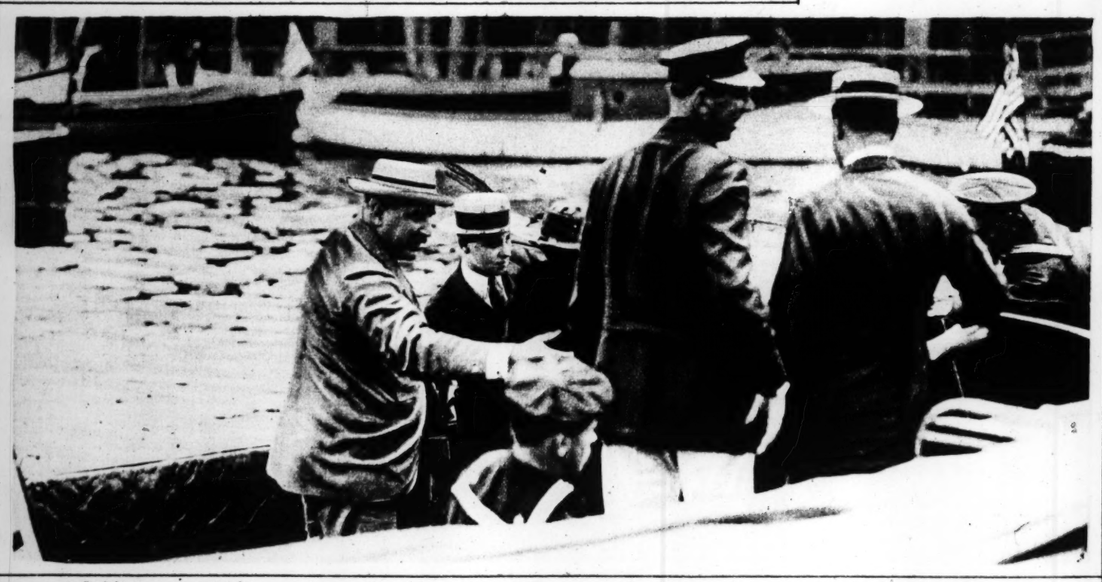


A possible future favorite at the White House. He is Charles Evans Hughes III, grandson of the Republican nominee for President.

©AMERICAN PRESS ASS'N.



Col. Cornelius Vanderbilt, millionaire National Guardsman, supervising the departure for the mobilization camp of the 69th New York infantry. — ©UNDERWOOD & UNDERWOOD



J. P. Morgan, at left, putting off with a party of guests for his yacht. At Mr. Morgan's left is his son Junius Spencer Morgan. — ©UNDERWOOD & UNDERWOOD.

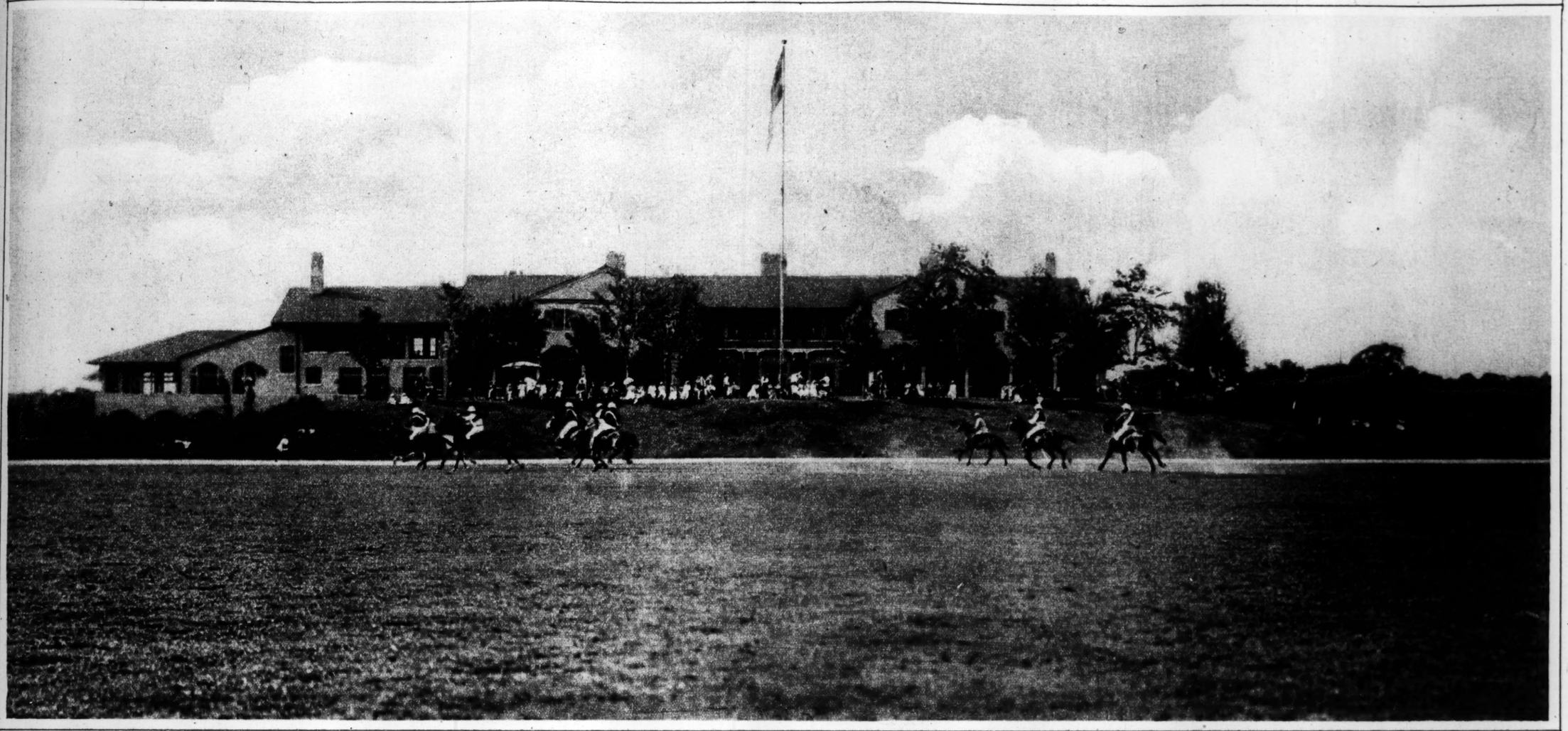




Discarded sleeping car used as a college dormitory. The young women are students of Blackburn College, Carlinville, Ill.

Prof. Hornaday's troupe of trained monkeys, photoghraphed with one of the keepers at New York Zoological Park.

TITLE MATCH FOR WESTERN CIRCUIT POLO CHAMPIONSHIP.



Snapshot taken of contest between the Shamrocks and Reds of the St. Louis Country Club after the elimination of the Onwentsia and Wheaton four, both of Chicago. Played on the field at the St. Louis Country Club.



Judge Taylor and Miss Grace Taylor.



PHOTOS BY GEO. S. PIETZCKER.

Miss Isabelle Capen, Field Goltra, Miss Mary D. Jones, and Jack Scudder.



Miss Nancy Bakewell and Geoffrey Kimball.



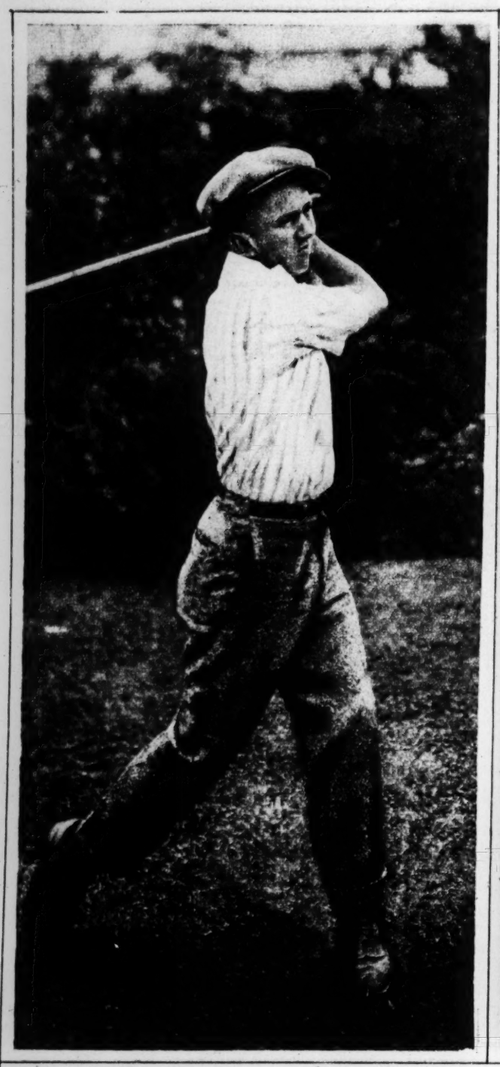
Mr. and Mrs. Clarkson Potter.



Miss Eleanor Dozier and Mrs. Charles Parsons Pettus.



Breckinridge Jones and Mrs. Breckinridge Jones Jr.



"Jimmie" Mannion, holder of the Municipal Golf Championship of St. Louis.—PHOTO BY PIETZCKER.—



Practicing for the coming Metropolitan opera season—a ballet girl rehearsing before a mirror.



Not a company of French soldiers, marching under the American flag, but Yale (Sheffield) graduates of 1906 in a preparedness stunt at this year's commencement exercises of their Alma Mater.

©UNDERWOOD & UNDERWOOD.



The mobilization orders for militiamen for Mexican service hurried up thousands of marriage plans all over the country. In New York City suffrage workers stationed themselves at the marriage license office and gave out wedding cake and literature to prospective brides and bridegrooms.

©UNDERWOOD & UNDERWOOD.



Workers at the Red Cross station in New York City, preparing bandages for soldiers in Mexico.

©INTERNATIONAL FILM SERVICE.





De Lacy's

Your Beautiful Hair

is preserved, assisted and nourished with De Lacy's Hair Tonic. De Lacy's prevents, stops and cures Dandruff, Itchy Scalp and Hair Falling. De Lacy's has exceptional merit in promoting the growth of hair. For sale at all drug and toilet counters, $1, or sent prepaid by

De LACY CHEMICAL CO., St. Louis, U. S. A.

AN EXCELLENT TONIC FOR LADIES' AND GENTLEMEN'S HAIR

BALDPATE

Registered in U. S. and Canada

HAIR TONIC

NEVER FAILS

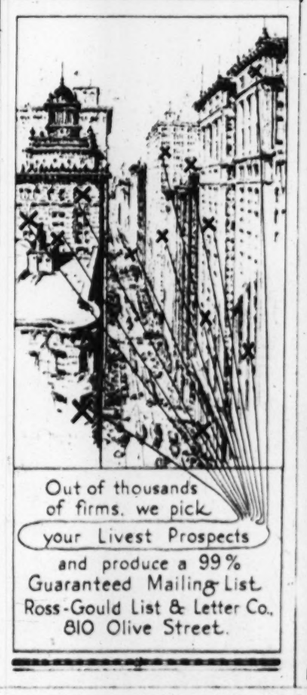
Nourishes and strengthens the follicles and thus promotes the growth of the hair. Relieves the scalp of unhealthy accumulations and secretions. Gives a rich gloss, is highly perfumed and free from oil, makes the hair light and fluffy. Send 10c for trial size.



Applications at all first-class barber Shops.

BALDPATE CO., (Dept. M.) 467 W. 34th St., New York.

Sold by all druggists or send $1.00



Out of thousands of firms, we pick your Livest Prospects and produce a 99% Guaranteed Mailing List. Ross-Gould List & Letter Co., 810 Olive Street.

A boon to tender skins

For more than thirty years Sylpho-Nathol has been used by New Englanders and by leading hospitals as a safe and sure antiseptic and healer.

These are some of the uses for which they have found it so good.

A quick relief from sunburn

Bathe with a solution of a few drops in a bowl of warm water. This will bring immediate and grateful relief.

After shaving

Bathe the face and neck in one-half teaspoonful of Sylpho-Nathol to a pint of warm water. Very soothing to smarting skins.

The U. S. Govt. has pointed out that many so-called antiseptics have no more germ-killing value than water. Be sure; ask for

CARBOLS

Sylpho-Nathol

None genuine without this signature

Economical; many times stronger than carbolic acid, but safe to use.

Endorsed by Dr. Harvey W. Wiley, Director Good Housekeeping Bureau, Foods, Sanitation and Health, and Prof. L. H. Allyn, Director Westfield Laboratories.

In bottles of four sizes 10c, 25c, 50c and $1.00. Sent prepaid on receipt of price, if your dealer hasn't it. Booklet telling uses and directions with each bottle.

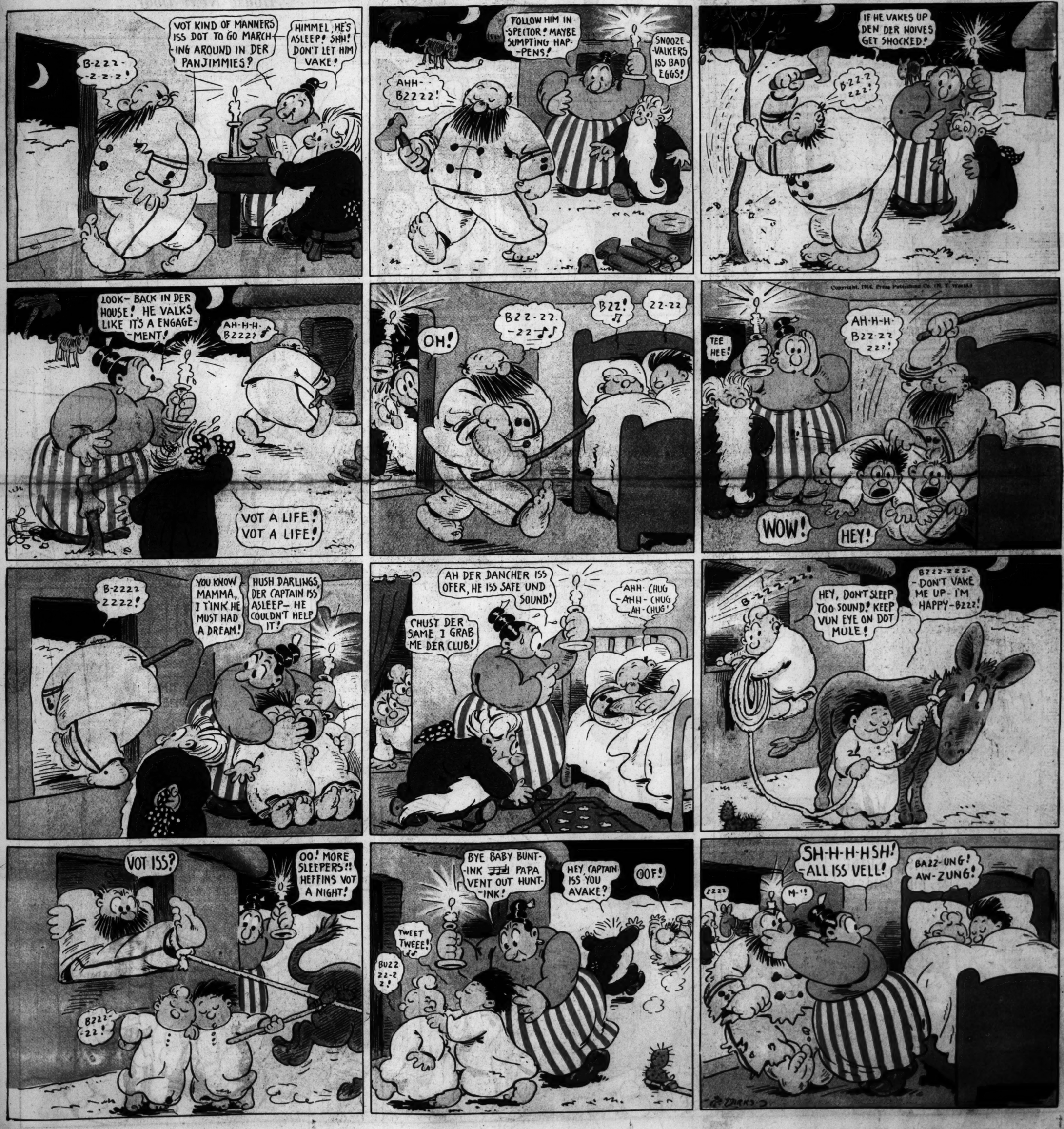


The Sylpho-Nathol Co. 24 Medford Street, Boston, Mass.

FUNNY SECTION OF ST. LOUIS POST-DISPATCH SIDE
SUNDAY JULY 16 1916
COPYRIGHT 1916 BY PRESS PUBLISHING CO. NEW YORK WORLD

Hans und Fritz—All Is Vell

By R. Dirks *Originator of the Katzenjammer Kids*



...mpany of French ...marching under ...can flag, but ...ffield) graduates ... a preparedness ...t this year's ...cement exercises ... their ...a Mater.
...D & UNDERWOOD.

tender skins
...than thirty years ...has been used by ...rs and by leading ...safe and sure anti-...r.
...ne of the uses for ... found it so good.
...of from sunburn
... solution of a few ...of warm water. This ...edinte and grateful
shaving
...and neck in one-half ...pho-Nathol to a pint ... Very soothing to
...has pointed out that ...septics have no more ...than water. Be sure:
...-Nathol
...thout this signature
...times stronger than ...fe to use.
Harvey W. Wiley, Dr. ...eeping Bureau Foods, ...th, and Prof. C. H. ...Allyn, Director West-...field Laboratories.
In bottles of four sizes: 10c, 25c, 50c and $1.00. Sent pre-paid on receipt of price, if your dealer hasn't it. Booklet telling uses and direc-tions with each bot-tle.
The Sulpho-Napthol Co. 24 Medford Street, Boston, Mass.

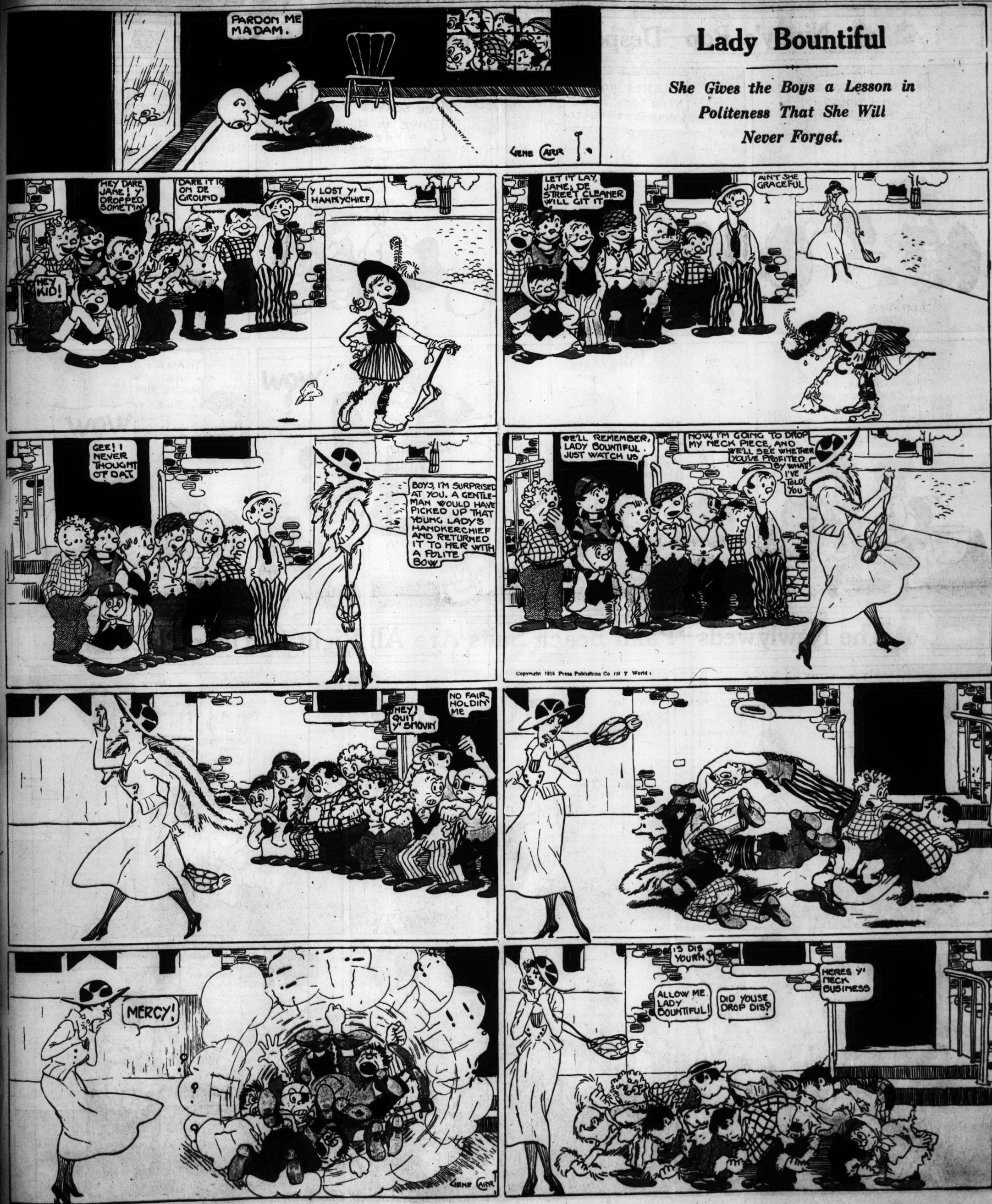
Hawkshaw the Detective

The Curious Episode of the Obliging Butler and the Haunted House Next Door.

THIS WAY IN, GENTS!
FORWARD MARCH!
" PALM BEACH, FLA.
MR. SWELLTON — WILL BE HOME TO-MOREOW. IN CASE MY FRIENDS, GOLDHAM, RICHLEIGH AND BOODLETON ARRIVE BEFORE ME, LET THEM HAVE KEY TO MY HOUSE. GOTROX"
I HAPPEN TO KNOW THAT GOTROX LEFT PALM BEACH THREE WEEKS AGO!!
TELEGRAM
TAKE ME TO YOUR HOUSE, MR. SWELLTON, AND LEAVE THE REST TO ME.
THIS IS MR. GOLDHAM, MR. RICHLEIGH AND MR. BOODLETON — WE'VE CAME FOR GOTROX'S KEY AS HE SAID IN HIS TELERGRAM.
CERTAINLY, GENTLEMEN. JAMES, RUN IN AND GET THE KEY FOR GOTROX'S HOUSE FROM MR. SWELLTON.
YES SIR.
I'LL STEP IN AND FIND REFRESHMENTS FOR YOU, GENTLEMEN.
MUCH OBLIGED, BUT WE DON'T NEED NO REFRESHMENTS.
SORRY I CAN'T SERVE YOU ANY OTHER REFRESHMENTS - THE SILVER'S ALL LOCKED UP IN THE SAFE.
THIS'LL DO FINE - YOU MAY GO NOW.
RAUTHER SOFT, DON'T YER KNOW.
THAT FOOL BUTLER OF SWELLTON'S EVEN TOLD US WHERE TER FIND GOTROX'S SILVER!
THE SILVER'S IN THIS SAFE SEZ HE!
THAT PITCHER'S GOT THE JUMPS - I'LL BE JIGGERED!
?
OUR MUTTON'S COOKED, PROFESSOR!
THIS BLOOMIN' PLICE IS 'AUNTED!
GHOSTS!!
KNOCK! KNOCK!! KNOCK!!
BOO!! YOUR DAYS ARE NUMBERED!
YOUR TIME HAS COME!
PLEASE SPARE US, MR. GHOSTS!
Copyright, 1916, Press Publishing Co. (N Y World.)
?
SNAP! SNAP!
HAWKSHAW THE DETECTIVE!!
COLONEL, YOU MAY TELEPHONE FOR THE POLICE WAGON!
AYE AYE GENERAL!
Geo Mager

Lady Bountiful

She Gives the Boys a Lesson in Politeness That She Will Never Forget.



Nippy's Pop—Desperate Ambrose Can't Bluff Sammy



The Newlyweds—Palm Beach Suits Are All Right in Their Place